, APRIL 6, 19

uring for Easter;
age departments are u
emand during the Easter
An exclusive room for

R EASTER NOW
lass service possible.

rpriced
TABLES
on Lace 3c
ers. (Table No. 6.)
roidery 5c
s. (Table No. 9.)
ar Only 15c
(Table No. 21.)
d Bags 57c
r. (Table No. 5.)
l Pants 12½c
(Table No. 18.)
waists 50c
ves. (Table No. 16.)
pers 50c and 75c
ght. (Table No. 14.)
nuslins 35c
ed. (Table No. 12.)
ats at 39c
well. (Table No. 11.)
Dresses $1
ears. (Table No. 7.)

Hats
y Triumphs
ese—original concepts
ning headwear from

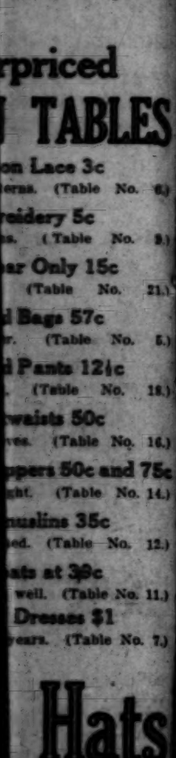

it Today
t hats. It has been
distributed among
ustrated at a bigger
ion of those you will
undreds of women.

n at $10
ese we offer at $10.
of satins and coarse
n alike.
.....$8.50
.....$6.95
.....$5.00

(Second Floor)

nbaugh's Pasadena

terday declined to
im.
ent down when vale
y Radney was pa
es ran up to a high
heig that the con
ve him, asserting
was not in proper
ide that Radney has
ainst the county wh
not liable for dam
cts in bridges, whe
per construction or f
e repairs.
prevent a repetitio
nt, an ordinance
e Supervisors, pro
ing or driving
e head of stock acr
idge at one time, a
driver be stationed
bridge to insure
e ordinance.

Ladies
Modell Toilet Parlors
ciass hair
scalp treatm
noo, with lemo
ne F1502—[
and 37. Seve

Store, 408 W. Seven
ortune boats just arri
Ports, Poland at 9:30.
and Fishing.

Two Parts, Complete—28 Pages. Part I—Telegraph News Sheet—16 Pages.

The Los Angeles Times

MINIMUM TEMPERATURES: LOS ANGELES, 47; Boston, 48; New York, 48; Washington, 44; Pittsburgh, 60; Cincinnati, 66; Chicago, 42; Kansas City, 60; St. Paul, 34; Jacksonville, 64.

enty-Eighth Year. | ER ANNUM. $9.00 | Per Month, 75 Cents, or 2 1-2 Cents a Copy. | WEDNESDAY MORNING, APRIL 7, 1909. | On All News Stands, Trains and Streets, 5 CENTS.

THE WEATHER.
BRIEF REPORT.

RECAST—For Los Angeles and ity: Fair; warmer; light north- wind. For San Francisco and vi- y: Fair; warmer; light northeast

unrise, 5:32 sunset, 6:18; moon , 8:28 p. m.
ESTERDAY—Maximum tempera- , 67 deg.; minimum, 47 deg. Wind m., northeast; velocity, 6 miles; m., southwest; velocity, 11 miles. midnight the temperature was 50 clear.
ODAY—AT 2 a. m. the temperature 48 deg.; clear.
The complete weather report, in- ing comparative temperatures, be found on page 13, part II.]

The Times

INDEX TO PARTS AND PAGES.

t I.
Middle West Election Results.
Payne Defends Hosiery Duty.
Cattlemen Slain on Range.
Fifth of Middle West News.
News of Pacific Slope States.
Washington News and Notes.
Life's Crimes and Tragedies.
All the Latest Sport News.
City in Brief: Vital Record.

t II.
Gambler's Gather at Tia Juana.
Spook Photos in Evidence.
Pass Tavern Loses License.
Public Service: Official Doings.
Mining and Oil News.
Editorial Page: Pen Points.
Music and Dramatic.
Miss Blandy Loses Job.
Society: Women's Features.
Death of Davis Richardson.
Arizona Correspondence.
Los Angeles County News.
"South of the Tehachepi."
Market Reports: Financial.
Weather Report: Shipping.

POINTS OF THE NEWS
IN TODAY'S ISSUE.

City.
ire, caused by crossed electric wires, ses an approximate loss of $110,000 the Zellerbach Paper Company; thou- ds view spectacular blaze in Los An- es street.
Board of Supervisors hear evidence connection with the Cahuenga Pass tern and refuse to renew its liquor li-
spect photographs placed in evidence exhibits in the Superior Court in the test of the will of the late R. S. ith, who left $10,000 to a medium.
Members flocking to Tia Juana for assessment conventions, where race ck scheme is being pushed, what hap- s to "suckers."
Library Board abolishes the position principal of the branches of the ble Library and Miss Blandy is with- a job; she says she will fight.
Death of Davis Richardson, president Los Land and Water Company, Hospital from pneumonia. operation.
Association proposes to begin a to have the City Council tax all in the city.
Council passes over the veto of Former ayor Stephens all the ordinances fix- electric power and light rates and and telephone rates.
Grand jury returns a third indictment a bench warrant is issued for Wil- Lawrence Fetter, who is arrested taken to the County Hospital.
Judge Clarke decides that a key is a and decides in favor of a jeweler who ed the Maryland Casualty Company the value of gems stolen from his
Appointments by Mayor Alexander to Park, Police, Fire and Playgrounds missions and to the Board of Health confirmed by Council.

Southern California.
Pasadena City Council orders Street perintendent to tear down fence on ch property at point where Grand ue would cut through it; Fairbanks Mayor Earley speak at Board of de meting; Waterhouse issues state- t.
verwhelming majority San Diego ers defeat ordinance eliminating sa- ns, but elect Lincoln-Roosevelt man yor by small plurality.
Fire destroys two houses at Santa onica; Sprockels has not bought Hotel cadia.
Never before has building been so tive in Pomona; permits since first of ar total nearly $200,000.
Long Beach-San Pedro fight for Ter- inal Island will come before Supreme rt next week.
County jailer at San Bernardino eats ass globe in attempt to commit suicide.
Initial visit of big steamer President Redondo Beach and San Pedro is de occasion of specially conducted p from Los Angeles.

Pacific Slope.
Chico making fight to have Postmas- J. W. Magee retained.
Oregon boy disappears and writes uncle has been kidnaped, telling where ve money, later confessing to attempt extortion.
Forged certificates of stock of Flor- e mines discovered with no clew to ers.
Sacramento wholesalers protest against mpetition of Wells-Fargo Company in ling in produce.
Claim of Mrs. Selby against Lucky dwin estate is settled and will con- t is avoided.
"Fighting Bob" Evans reaches San ancisco and says United States is pped at start in commercial war with an.

General Eastern.
Temperance people win many notable tories in Middle Western States, but overwhelmingly defeated in Wiscon-
Gov. Haskell continues fight to escape al on land fraud charges and early de- ion is expected on motion to quash dictments.
Wyoming thrilled with horror at atro- us assassination of two prominent ckmen by band of range raiders.
Indiana girl charges minister with king her victim of fake wedding cere- ny in St. Louis.
Attorney John G. Milburn begins de- se of Standard Oil in government suit r dissolution of trust.
Tornado centering about St. Louis vastates large area and causes sev- al fatalities.

Washington.
President Taft entertains Japanese ssion at dinner in White House.
Land Office rules on rights of heirs to ake proof on homestead entry.

Foreign.
King Victor of Italy greets ex-Presi- nt Roosevelt cordially on board Italian attleship Roosevelt visits Messina; sails for Naples.
Police believes they have real of Petrosini in custody.

Prior stocks in Wall street en- ount of offerings that over- ward.
ngers of Bethlehem Steel Corporation owns falling off in first income from pre- ous year of $40,662.

ATROCIOUS.

ASSASSINS ON RANGE

Sheep Men Slain and Cremated.

Wyoming Thrilled by Murder of Stockmen by Raiders, Who Escape.

Camp Surrounded by Bandits Who Riddle Victims With Leaden Hail.

Had Been Warned of Fate, But Refused to Be Scared by Threats.

[BY DIRECT WIRE TO THE TIMES.]

CHEYENNE (Wyo.) April 6.—[Exclusive Dispatch.] In all the sanguinary history of the range dispute in Wyoming has occurred, no more atrocious crime than the assassination of Joseph and Allemand Emge and Joseph Lazier, the first definite news of which came out of Big Horn county today. The three men were shot down in cold blood by an overwhelming party of sheep-camp raiders and the bodies of Allemand Emge and Lazier were cremated.

Twenty-five head of sheep were slaughtered and 2500 head were scattered over the range and left to fall prey to coyotes and wolves.

All Big Horn county is horrified and aroused by the outrage and bitter is the anathematizing of the murders. Two thousand dollars reward has been offered by sheep associations for the arrest of the raiders, and to this it is expected the State will add $1000 and probably more.

The assassination of the Emges and Lazier occurred at an isolated camp near the mouth of Spring Creek, in the remote Tensleep country, the night of April 2, and news of what had occurred was delayed by the precaution of the murderers in cutting the telephone wires connecting the district with the outside world.

Allemand Emge was the owner of the camp raided. He was a prominent stockman who recently sold out his cattle interests and went into sheep, running the animals on a range always claimed by cattlemen, although the property of the government. It is said that he received warnings of impending vengeance, but refused to be intimidated. His brother, Joseph Emge, was also well known and a man of standing. Lazier was a sheep herder employed by Allemand. Two other herders were at the camp when the raid occurred, but their lives were spared and they brought out the news of the crime.

AMBUSHED AFTER DARK.

After darkness had fallen the evening of April 2, and while Allemand Emge and Lazier were in one sheep wagon, Joseph Emge on the ground a short distance away and the two other herders in a second wagon, some distance from the first and separated from it by a ravine, the camp was attacked by fifteen men, mounted, disguised and heavily armed. A hail of bullets was sent into the wagon in which were Allemand and Lazier and both men were riddled with bullets. Joseph Emge was shot down as he

(Continued on Fourth Page.)

ROYAL PAIR IN COLLISION.

King and Queen of Spain Have Narrow Escape When Autos Meet Head-on.

[BY DIRECT WIRE TO THE TIMES.]

MADRID, April 6.—[Exclusive Dispatch.] An automobile accident in which the King and Queen of Spain had a hair-breadth escape, has just become known. The Queen was returning to the palace as King Alfonso was leaving it. Both were in automobiles, and the two machines met in the tunnel connecting the Casa de Campo with the palace.

As the passage is very narrow, the chauffeurs could not avoid a collision. The automobile in which the King was driving sustained severe damage. Its front wheels and lanterns were completely smashed. Though the escape was narrow, neither the King nor the Queen seemed much flustered.

The Queen proceeded to the Palace on foot, while the King, his own automobile being badly damaged, continued his drive in the Queen's.

RUFFLES AND STOCKINGS.

AMERICAN GIRL A BAD EXAMPLE.

LONDON ALARMED AT INVASION OF SHOCKING WAYS.

English Women Deplore Intolerable Dress, Cold, Calm Manner, Male Nicknames, Startling Hats and Cigarette Cases, Copied from Foreigners—Cannot Blush Nor Love.

[BY DIRECT WIRE TO THE TIMES.]

LONDON, April 6.—[Exclusive Dispatch.] American girls, along with other sprightly representatives of that country, are beginning to pour into London, and their coming has started a social commotion somewhat suggestive of the navy scare, for it is feared that they are going to spoil the English girls. Well-known English society women declare anonymously in the daily press that already, owing to the bad Yankee example, great harm has been done.

"The simple, modest British maiden of old days," they say, "is practically extinct. Our girls are now boys. Some of these young women resemble almost exactly the horrid Gibson girl so frequently depicted in the American papers with nose tilted in the air and flounces, ruffles and gaudy stockings unduly exposed. Specimens of the type are overrunning the London theaters, ballrooms and public parks. Not only is their dress intolerable, but their cold, calm manner and indifference to all beautiful and moving things make them impossible.

"Our girls, like the Americans, are beginning to have male nicknames, such as 'Jimmy,' 'Jack,' 'Billy' and 'George.' They drive motor cars, shoot, hunt, go away for week-ends of their own, and indulge in other masculine pleasures. They buy false puffs and wave their hair mysteriously. They wear high, jeweled collars and startling hats with amazing feathers. They cannot blush and cannot fall in love. They have no romantic ideal and no imagination. A cigarette case clanks from wrist or waist. The matter calls urgently for reform."

RETURNS.

ELECTION SHOCKS.

Several Surprises in Middle West.

Lawrence Y. Sherman Beaten in Springfield, Ill., Mayoralty Fight.

Anti-Saloon Forces Make Notable Gains, But Lose in Wisconsin.

Women Cut Important Figure in Kansas Results. In Other States.

[BY DIRECT WIRE TO THE TIMES.]

CHICAGO, April 6. — [Exclusive Dispatch.] With the reform element in Chicago getting about all it bargained for and with Lawrence Y. Sherman, former Lieutenant-Governor, defeated by a small plurality for Mayor in Springfield, there was a pretty even break between expectation and surprise in the municipal and township elections in Illinois today.

The Chicago and Springfield contests were the only ones which attracted State-wide attention, but there were interesting fights in other cities. The liquor question was issue in only a few townships.

In Chicago the Republicans elected Isaac N. Powell city treasurer by 4700. Frank D. Connery, Democrat, was elected city clerk by 6495. These results had been foretold in the unbiased forecasts.

The new city council will stand 29 Democrats, 40 Republicans and one independent, the Democrats making a gain of three members. By a strenuous fight three aldermanic candidates who had been decried by the Municipal Voters' League, were defeated. They are P. H. Moynihan of the Eighth Ward, Herman F. Gureger of the Fifteenth Ward and John Downey of the Twenty-ninth Ward. In the Twenty-second Ward Bauler won over the protest of the league. This was the only disappointment sustained by the reform element, the leaders of it having no real hope of electing its approved candidates elsewhere.

BLOW AT WHITE PLAGUE.

Chicago took a gigantic stride toward checking the ravages of the white plague today when it approved by a vote of nearly five to one the proposition to establish a municipal sanitarium for the treatment of tuberculosis patients. The action of the voters gives the city the authority to levy a tax for the erection and maintenance of an institution in which, it is confidently believed, a very large proportion of the 3500 deaths which occur each year in Chicago from consumption may be prevented.

The result is hailed with delight by physicians and by Dr W. A. Evans, city health commissioner, who has been active in the campaign for the enaction of the enabling measure.

"This will mean the salvation of the lives of hundreds each year," he declared tonight.

Chicago voted five to one in favor of the annexation of Evanston and Cicero, but both of these towns put in just as strong a vote against the proposition and they will stay out of the city for an indefinite period. Many efforts have been made to bring Evanston within the larger municipality, but all have been failures.

ANOTHER COUNTY "DRY."

Of the down-State elections, chief interest centered in Winnebago county, where Shirland, the sole "wet" town, went dry, thus adding the county to the dry column.

In Galesburg the People's party, made up of the church element and union labor, elected George Sanderson, a hotel clerk, mayor. The gas question and enforcement of law were the issues.

Freeport flopped from the Democratic to the Republican column by the election of W. T. Raleigh, a millionaire business man, as Mayor. The city is practically bankrupt, which accounts for the change.

Dwight was swept by the Republicans, with the exception of Assessor, and in all township elections where politics was the only issue the Republicans have made gains. In Bement and Kewanee, propositions to levy additional taxes to build good roads were defeated.

Summing up the general result throughout the State, it is shown that the anti-saloon forces have made

(Continued on Seventh Page.)

DEFEAT CAUSED GREAT SURPRISE IN ILLINOIS.

Lawrence Y. Sherman,
former Lieutenant-Governor of Illinois, who lost Mayoralty fight in Springfield, Ill.

CORDIAL.

KING AND ROOSEVELT MEET ON BATTLESHIP.

Victor Emmanuel Thanks Ex-President For America's Assistance to Earthquake Sufferers—Messina Inspected—On to Mombasa.

[ASSOCIATED PRESS NIGHT REPORT.]

MESSINA, April 6.—Theodore Roosevelt and King Victor Emmanuel met today on the Italian battleship Re Umberto, in Messina harbor.

The meeting was characterized by the utmost cordiality and the King expressed the gratitude of himself and the Italian people for the generous assistance of the United States to the earthquake sufferers.

At the close of the interview, Mr. Roosevelt went ashore and inspected the ruins of the city, the desolation of which moved him strongly. He then boarded the steamer Admiral, which, just at sunset, proceeded on her way to Mombasa.

The King wished Mr. Roosevelt a happy and successful trip and much good luck in hunting. He asked Mr. Roosevelt to promise that he would visit Rome on his return, when the Queen would be pleased to meet him.

Mr. Roosevelt arose early this morning, and went immediately on deck. He was armed with a pair of glasses, and said he did not want to miss a moment of the trip on the Italian coast.

At 11 o'clock this morning, the Admiral passed near the Lipari Islands and the Stromboli volcano. Mr. Roosevelt and his son, Kermit, were enthusiastic over the magnificent sight. The volcano was emitting an imposing column of smoke that rose high into the brilliant sky. The village of Stromboli, with its white houses, lapped by the sparkling waters of the sea made what Mr. Roosevelt called a "perfectly enchanting picture."

Mr. Roosevelt was charmed with the courtesy of the King, and declared it was the most interesting half-hour he had spent since he left the United States.

In the American quarter of Messina, Mr. Roosevelt congratulated the American workers on the speed with which they had constructed the huts. He shook hands with the men from the American Navy, who are directing the work, leaving them highly delighted.

In the hut where the American workers made their headquarters, a glass of wine was offered to Mr. Roosevelt, who, raising the glass, said:

"I drink to all the men of whatever nationality, who have worked and are

(Continued on Fourth Page.)

TARIFF BILL.

STORES IN A PLOT?

Protests of Women Explained.

Opposition to Proposed Duty on Hosiery Dissected by Mr. Payne.

Chairman Declares Importers Interested in Foreign Companies.

Department Houses Have Factories in Germany, It Is Charged.

[ASSOCIATED PRESS NIGHT REPORT.]

WASHINGTON, April 6.—The sum total of the day's work in the House on the tariff bill, with the exception of eliminating the countervailing duty on lumber, was to leave the bill in identically the condition in which the committee reported it. This grants free hides and a duty of $1 per thousand on sawed lumber.

An amendment by Mr. Scott of Kansas fixing a duty of 10 per cent. ad valorem on raw hides was, on division, lost, 106 to 166.

The advocates of free lumber went down to defeat by the narrow margin of six votes following the striking out of the countervailing duty on lumber.

WASHINGTON, April 6.—Accusing the large department stores of having instigated the opposition of many women and "hysterical men" against the increased duties provided by the Payne tariff on women's gloves and hosiery, Representative Payne today in a statement which will be printed in the Congressional Record asserted that the importers who oppose the duties are interested in firms abroad which make gloves and hosiery.

He presented various arguments in an effort to justify the increased rates, contending that the difference in cost of labor in the United States and abroad was not covered by the duties in the Dingley law.

Claiming that the new tariff increased the duty from 1 2-3 cents per pair to 2½ cents per pair, Mr. Payne declared that there was no truth in the assertion that the price of hosiery to the consumer would be increased 25 cents per pair. He ridiculed the suggestion that the increased duties would result in the formation of a "hosiery trust," a claim which he said had been advanced by the importers.

Mr. Payne quoted from a statement, the name of the author of which he he did not give, in which it was asserted that Marshall Field & Co., Chicago; Brown, Durnell & Co., Boston; Lord & Taylor, New York; Henry Schiff & Co., New York; Wessenderck, Lorenz & Co., New York; Arnold, Constable & Co., New York; Ruebens & Mayer, New York; Carson, Pirie, Scott & Co., Chicago; F. Victor & Co., New York, and other American concerns maintained large establishments in Chemnitz, Germany, with a full force of help organized to buy and obtain foreign hosiery at the least possible cost.

HOW THEY DO IT.

"By employing a larger organization and maintaining much capital and credit in Germany, they are thus able to obtain foreign hosiery considerably lower than it is possible for a concern of less magnitude and capital to obtain them," continues the statement.

The possibility of borrowing money more cheaply abroad and the encouragement given by the German government to exportation of merchandise are cited as an advantage under which these concerns work.

Mr. Payne asserted that scores of petitions had been received by the committee asking that the increased duties be retained in order that the working people of the country might make the stockings used in the United States.

Mr. Payne argued that the increased duties on women's gloves were justifiable for the purposes of protection and revenue. He cited the conditions resulting from the protection afforded the American manufacturers of men's gloves by the Dingley bill.

"Prior to 1894 they were making 5 or 10 per cent. of the men's gloves," Mr. Payne said, "but they said that the duty was so low that they were being driven out of business. Today they demonstrate to us that they are making over 90 per cent. of the men's gloves worn in this country, having redeemed their promise, and the cost to the consumer is much less than it was prior to 1894. They came before the committee early in the hearing and proved to us that it cost no more and required no more skill to make a woman's glove than a man's, and claimed that if the same rate of duty was given them, in time they would make the same percentage of women's gloves, and that this industry would employ at least 50,000 people."

HOT TIME IN THE HOUSE.

Wrangling, confusion, captious objections, personalities and language

(Continued on Fifth Page.)

FURY OF ELEMENTS.

TORNADO KILLS, MAIMS; AND DESTROYS TOWNS.

[BY DIRECT WIRE TO THE TIMES.]

ST. LOUIS, April 6.—[Exclusive Dispatch.] St. Louis became the center of a storm of cyclonic nature about 4 o'clock this afternoon, the wind increasing from thirty to nearly fifty miles an hour. Rain and hail followed the wind storm. George Ziers, a tinner, was blown from the roof of the McClain building at No. 1314 North Broadway, to the pavement sixty-five feet below and suffered injuries that will prove fatal. His fall was broken by an awning, which prevented instant death.

The wind moved from southeast to northeast. Mrs. Christine M. Bennett, a widow, and daughter Beatrice, aged 15, of Chicago, were seriously injured by a cornice blowing from a two-story building at No. 519 Manchester avenue, St. Louis, tonight. Mrs. Bennett has concussion of the brain.

Special dispatches indicate that the wind played havoc with small towns in the Southwest and Middle West. At Sedalia, Mo., the storm was the severest in years. It lasted only fifteen minutes, but rain fell in torrents mingled with hail, from the size of a pea to a hazlenut.

At Jefferson City hail fell until the Capitol grounds were covered to a depth of four inches.

EASTER EGGS GLACE.

At Lexington, Mo., the worst hail storm ever known there struck the city at 1:30 o'clock and lasted thirty minutes. Great damage was done to property. Some livestock was killed in that community and hail fell as large as hen's eggs.

From South Missouri, Northern Arkansas and Eastern Kansas come reports of damage by storm. High winds prevailed throughout the territory traversed and reached a maximum velocity of about forty-five miles an hour. The storm reached St. Louis about two hours after it had swept over Missouri and by 3:30 o'clock this city was almost in darkness.

Illinois was visited by a severe storm this morning. A cyclone struck Marion, Ill., doing $175,000 worth of damage. After passing Marion, the force of the storm lifted, though it came to the ground again six miles east, destroying the little town of Pittsburg, killing two men and injuring several others. Coming from the west the storm raged just before daylight and demolished a number of farm houses before reaching Marion. Several business buildings and churches were wrecked in Marion.

At Mt. Vernon, Ill., the cyclone did great damage to property and livestock.

GOLF CLUB WRECKED

Also Pass, Ill., and many other interior points were hit by the storm. Burlington, Iowa, was visited by a tornado this afternoon. The property of the golf club was destroyed and many small buildings wrecked.

Denver, Colo., experienced a severe snowstorm this afternoon.

At Cotton Plant, Ark., considerable damage was done to buildings, and the property loss was heavy.

A gale, which swept the lower Ohio River Valley this afternoon wrecked the gasoline steamer Augusta E., and cargo of iron, blowing it ashore at Evansville, Ind. Considerable damage was done there to other craft.

A cyclone devastated Braidwood, Ill., and vicinity today.

At Hopkinsville, Crofton and Era, in Western Kentucky, wind from the

(Continued on Fifth Page.)

EMPLOYERS NOT LIABLE.

Connecticut Judge Holds Act by Congress Is Unconstitutional.

[ASSOCIATED PRESS NIGHT REPORT.]

NEW HAVEN (Ct.) April 6.—In sustaining a demurrer entered by counsel for the New York, New Haven & Hartford Railroad Company, Judge Wheeler, of the Superior Court, held today that the employers liability act passed by Congress in June, 1908, was unconstitutional.

SNUBBED.

NATIONAL DEMOCRATIC CLUB SLIGHTS BRYAN.

[BY DIRECT WIRE TO THE TIMES.]

NEW YORK, April 6.—[Exclusive Dispatch.] William Jennings Bryan has not been invited to the big Jefferson dinner at the Hotel Savoy which takes place April 13, and at which Richard Croker, an acknowledged friend of the great Commoner, will be a notable figure. At the Jefferson dinners of the past, all of which have been conceived and managed by the National Democratic Club of which John Fox is president, Mr. Bryan has always been an honored guest. When Democratic political circles learned today of the failure to send an invitation to the late Democratic Presidential nominee a marked sensation was created and those in charge of the dinner were plied with questions.

Topping these queries came the news that Champ Clark, leader of the minority in Congress, who has been invited and was expected to make a speech, had refused to "stand for the slight" accorded Mr. Bryan, and said that he would show his feelings by ignoring the invitation which it is understood he had at first accepted.

President Fox was asked regarding the mix-up. "Well," he said, "the matter is plainly up to the committee on invitations. That committee had full power. I do not know personally why Mr. Bryan was not invited."

"Do you not regard it as extraordinary that the Presidential nominee of the Democratic party was thus overlooked or left out entirely?" Mr. Fox was asked.

"That is for the committee on invitations to answer," said Mr. Fox diplomatically. Among the speakers will be Gov. Judson Harmon, of Ohio, whose subject will be "State Rights;" Gov. Marshall of Indiana, the subject of whose address will be "Maintain the Old Landmarks," and Senator Thomas F. Grady on "Thomas Jefferson."

TRUST BUSTING.

DEFENSE OF STANDARD OIL.

Attorney Milburn Tells of Trust's Achievements.

Says American Product Follows Civilization.

"Monopoly Unchecked Means Revolution," Reply.

[ASSOCIATED PRESS NIGHT REPORT.]

ST. LOUIS, April 6.—John G. Milburn of New York, the Standard Oil Company's chief consel, commenced late today the defense's side in the government's suit to dissolve the Standard Oil Company of New Jersey for alleged violation of the Sherman Anti-Trust Act.

Although Mr. Milburn addressed the court but forty minutes, he found time to tell much of the early history of the Standard Oil corporation.

The principal points made by Mr. Milburn were that the corporation had done much for American industries and commerce, and that the oil business of the early days was of "nondescript type."

"Wherever," said he, "has trod the foot of civilized man; wherever the hoof of the camel has made its imprint upon the sands of the desert, or wherever an artificial light is burned, and wherever flies the flag of any nation—there will be found the product of Standard Oil—the product of America and Americans."

The Federal attorney, Mr. Kellogg, concluded his opening address for the government shortly after noon and then C. B. Morrison, Mr. Kellogg's chief associate, finished the government's opening argument in a two-hours' discussion of alleged unfair competition, scoring the Standard heavily.

"If these monopolies are permitted to exist unchecked," declared Mr. Kellogg, "your children and mine will be mere employés of corporations and all further initiative of enterprise will cease.

MONOPOLIES MEAN REVOLUTION.

"History has shown that when unchecked by court or legislation, monopolies have been stopped by revolution."

Mr. Morrison described in detail, first, the defendant's marketing methods and the manner in which it secured records of its competitors' business through alleged secret agreements with employes throughout the country.

It is now understood that the lawyers of the defense have promised the court to finish their case Saturday, leaving Mr. Kellogg reasonable time for a closing address. This will probably necessitate a night session on Saturday if not on Friday.

The crux of Mr. Kellogg's argument today was that the original twenty companies involved in the trust agreement of 1879 and 1882 were at that time competitive and the combine was illegal under the then existing common law. The trust was, therefore, void. The same conspiracy to monopolize and restrain commerce had existed continuously until the present day, bringing the defendants well within the purview of the existing Sherman law, he insisted.

"The Standard pipe lines have refused to comply with the laws of Congress requiring them to act as common carriers and file tariffs with the Interstate Commerce Commission," was another declaration of the attorney.

Mr. Kellogg entered into a technical discussion of monopoly in general and the Standard company in particular.

"The large monopolies threaten the commercial independence of the country," he said, by way of commencement.

JUDGE INTERRUPTS.

Judge Hook interrupted to ask the Federal lawyer if one person, without a corporation, could offend under section two of the Sherman law.

Mr. Kellogg said an individual could "if we can stretch human imagination far enough to conceive an individual's accomplishing the monopoly."

Anticipating the argument of the defense, Mr. Kellogg told the court its attorneys would not deny that the original trust arm was void under the Sherman act as well as under the common law.

"The company will claim, probably," said the attorney, "that it is no longer receiving discriminatory rates, that it has ceased to employ secret and predatory agents against companies in competition, and that it no longer engages in unfair competition. Why? Because it had to."

"This court has the power," Mr. Kellogg said, "to prohibit the commerce of these defendants between States as long as they continue to offend."

BIG JOB FOR WOMAN.

Widow of President of Gutta Percha and Rubber Company Takes His Office.

[BY DIRECT WIRE TO THE TIMES.]

TORONTO (Ont.) April 6.—[Exclusive Dispatch.] When S. D. Warren, president and treasurer of the Gutta Percha and Rubber Company, died a few days ago, leaving an estate of $1,100,000, the following clause was in his will—which was filed today:

"I give my widow entire management of my estate."

The widow has power to appoint herself president of the company in consequence of her voting powers, with an annual salary of at least $5000.

Shortly after the funeral, Mrs. Warren visited the premises of the gutta percha company, had all the employés holding positions of responsibility called into the office and informed them that in accordance with the will of her husband she had decided to take the position of president.

This is the only case in Canada of a woman being the president of a big industrial concern and personally conducting its policies. Mrs. Warren is well known in social circles. She is about 50 years old.

FATAL WRECK ON INCLINE.

PITTSBURGH, April 6.—Two boys were killed and six other persons injured, several seriously, early today when a car on the St. Clair incline, running from Josephine street, south side, to Mont Oliver, broke away about the center of the incline and plunged to the bottom. When the accident occurred, the car was half way up the incline. Suddenly the cable broke and the car rushed backward to the foot of the hill where it plunged into the frame station at the bottom, wrecking it. The car was smashed and its occupants buried beneath the wreckage of the station.

Engineer Briton made a statement in which he said he fainted and lost control of his train.

FIGHTING ONE OF GREATEST TRUST BATTLES.

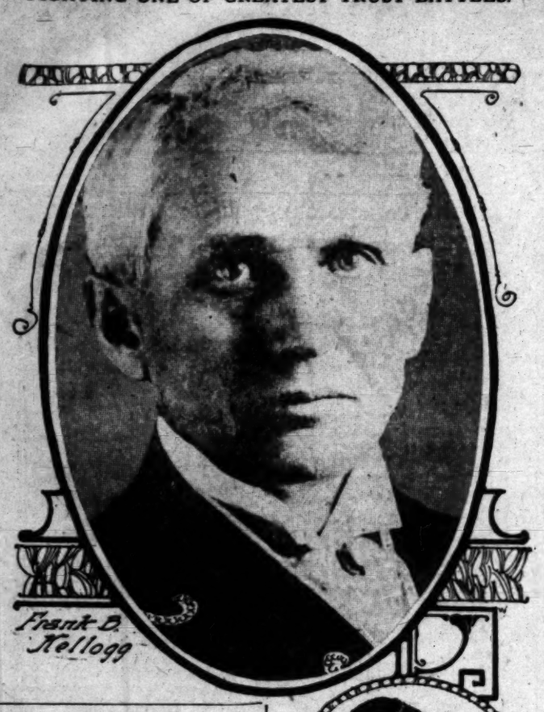

Frank B. Kellogg

John G. Milburn.

Noted Lawyers, who are conducting case for and against Standard Oil in St. Louis before Federal Court.

NO DOUBT ABOUT IT.

WOMAN BOSS IN ONE HOUSE.

IN COURT FOR BEATING HUSBAND AND TAKING MONEY.

Mrs. Dickinson Willingly Admits Charges and Tells Judge She Expects to Continue to Rule With Iron Hand—Intimidated Man Allowed to Escape by Rear Door.

[BY DIRECT WIRE TO THE TIMES.]

BALTIMORE (Md.) April 6.—[Exclusive Dispatch.] "I'm the boss at our house, your honor, and if this man don't do what I say I'll make him."

Such was the declaration of Mrs. Ida Dickinson, to Justice Loden when she was arraigned on a charge of assaulting and beating her husband, Harry L. Dickinson.

"She beat me on Friday night," wailed Dickinson, "and she took my week's wages, $9.60, from me. Then she made me sit in a corner, while she slapped and scratched my face."

"I certainly did beat him and he deserved it," interrupted Mrs. Dickinson.

"I can't live with her any longer," declared Dickinson. "I am willing to give her $4 a week, but I can't live with her."

"Yes, you will live with me," Mrs. Dickinson exclaimed.

"There is another woman in this case," she continued, turning to Justice Loden, "and her name is Mabel. I have a note in my possession now, signed Mabel, in which she says she needs some money, but Mabel won't get any. I got the money, didn't I?"

"Yes, you got it," answered Dickinson.

"I should say I did get it," Mrs. Dickinson said, "and what's more I expect to get it every week. No $4 a week for mine, don't forget I am boss."

"I don't doubt that," admitted Justice Loden. "I am going to dismiss the charge against you for I want you both to go home and see if you can't get along better together."

But Dickinson wouldn't go home with his wife. She left the court and, true to her promise, she waited outside for him. The police let him slip out the back door.

CHILDREN FOOL DETECTIVE.

CHICAGO, April 6.—When a detective went to arrest F. E. Buenger he was confronted with such a drove of children that he stepped to the door of the nearest neighbor to inquire whether he was at the right place, or had struck an orphan asylum. "The house number is correct," he said, "but there is a mistake somewhere, or else there is a family reunion in session." Buenger, who is 65 years old, has eleven children. He was arrested on two charges, one of illegal voting and one of false registration. He appeared before Municipal Judge Hume and the case was continued until April 13. Buenger was unable to furnish bail, and was sent to the county jail.

MORMON CONFERENCE CLOSES.

SALT LAKE CITY, April 6.—The seventy-ninth annual conference of the Church of Jesus Christ of Latter Day Saints was concluded today. President Joseph F. Smith and all the present authorities of the church were sustained.

MATRIMONIAL MEMORANDA.

MRS. POSEY ON WITNESS STAND.

SAYS SHE KEPT DIARY ON HUSBAND'S SHORTCOMINGS.

For One Thing, He Was Always Short of Money and Asked for $10,000 for Spending, Which Wasn't so Much Money as It Was Too Often. Suit Not Contested.

[BY DIRECT WIRE TO THE TIMES.]

ST. LOUIS (Mo.) April 6.—[Exclusive Dispatch.] Mrs. Frances Posey, the heiress, who is asking a divorce from Oliver W. Posey, son of a wealthy Los Angeles resident, tapped the witness stand platform with her dainty foot when her husband's attorney, Alphonse Howe, asked her if she is wealthy.

"Why, no, I don't count myself wealthy," she replied.

"Well, didn't you just testify that your husband asked you to give him $10,000 at the time for spending money?" said Howe.

"Oh, yes," said the fair plaintiff, "but $10,000 is not much money, you know."

On the witness stand Mrs. Posey said she kept a diary, in which she set down her husband's shortcomings from the time of their marriage in New York, November 16, 1906, to their separation in St. Louis, on May 15, last. This diary was not in evidence, but the testimony along the same line as that of the entries in the book was given by Mrs. Posey.

On the wedding day in San Francisco he rented an automobile for $25 a day, and also bought an auto. Whenever he wanted money he would go home and ask his wife for $10,000, she averred. There was no need for him to draw on her for the money, Mrs. Posey said, because he had an independent income of $4800 a year. Posey filed an answer, but did not come to St. Louis to contest the suit.

SHERMAN ILL.

NEW YORK, April 6.—Vice-President Sherman late today canceled an engagement to attend the dinner of the Staten Island Club, at St. George tonight, on account of illness. Mr. Sherman, it is understood, has developed the grippe, although nothing definite concerning his indisposition could be obtained at the Hotel Manhattan, where he is stopping.

VASTLY DIFFERENT!

In the first three months of 1909, the Los Angeles Times printed a larger volume of advertising than any other newspaper in the United States.

Its unequaled aggregate of 13,166 columns for the period named was 2½ times greater than the sum total carried by the Evening Express, the latter having printed 5154 columns of paid matter for the three months or, 8012 columns less than The Times.

The gain of The Times in business during the months of January, February and March this year, over last, was 842 columns; that of the Express, 699 columns.

The vast difference and lead of The Times over all local contemporaries is not duplicated in any other city of the same size in the United States.

Note—March, 1908, had five Sundays, as against four for the same month of this year.

UP AND DOWN THE VALLEY.

PITH OF NEWS FROM THE MIDDLE WEST.

[BY DIRECT WIRE TO THE TIMES.]

CHICAGO, April 6.—[Exclusive Dispatch.] A quick jump in the temperature involving a rise of ten degrees in an hour, came this afternoon almost in the teeth of a prediction of colder weather. At 9 o'clock a.m. the mercury read 49 degs., at noon the temperature reached 66 and a gain of a degree an hour was recorded the next two hours. The maximum temperature was 70 and the minimum 43 degs. Middle West temperatures:

	Max.	Min.
Alpena	46	38
Bismarck	48	26
Cairo	76	68
Cheyenne	34	12
Cincinnati	78	66
Cleveland	64	60
Concordia	44	40
Davenport	74	46
Denver	40	26
Des Moines	64	40
Detroit	64	54
Devil's Lake	50	28
Dodge City	54	36
Dubuque	56	46
Duluth	36	26
Escanaba	44	34
Grand Rapids	72	48
Green Bay	38	34
Helena	32	28
Huron	42	32
Indianapolis	70	56
Kansas City	72	60
Marquette	38	34
Memphis	78	74
Milwaukee	48	40
Omaha	38	38
St. Louis	80	66
St. Paul	42	34
Sault Ste. Marie	46	34
Springfield, Ill.	80	58
Springfield, Mo.	78	60
Wichita	68	56

CITY UPSET, BABY DRESS AFIRE.

[ASSOCIATED PRESS DAY REPORT.]

CLEVELAND (O.) April 6.—Six fire engines, six hose wagons, four hook and ladder companies, twenty-five firemen and half a dozen policemen were called to East Sixth street and Euclid avenue last night to extinguish a fire in a baby's dress. For fifteen minutes during the rush hours, traffic was tied up in the heart of the downtown district while firemen and police hunted desperately for the blaze. When Mrs. May Vogelsang got through shopping she boarded a Euclid-avenue car. Baby Vogelsang she put in charge of the motorman on the front vestibule. The mother took a seat in the front of the car. The motorman placed the child in his go-cart in front of the controller. When he started the car there was a blinding flash and a deafening report as the fuse blew out. Smoke poured through the front door from the vestibule. Then there was a rush of passengers to get off, and some one called the fire department. When the fuse blew out Baby Vogelsang's clothes caught fire but the motorman smothered the flames with his hands, and seizing baby, cart and all, leaped to the pavement.

HOTEL GUESTS AROUSED.

[ASSOCIATED PRESS DAY REPORT.]

CHICAGO, April 6.—Guests at the Revere House, North Clark and Michigan streets, were aroused early this morning following the discovery of a fire on the fourth floor. Many of them hurried to the hotel office, where they were told that there was no danger. The fire was quickly put out. The blaze is believed to have been caused by a guest throwing a lighted cigar or cigarette among some paper.

PRIZES FOR BABIES.

[ASSOCIATED PRESS DAY REPORT.]

CHICAGO, April 6.—Prof. Clarence D. Lane, assistant chief of the dairy division of the Department of Agriculture, at Washington, has made a suggestion to the City Club that the Mayor offer prizes, to be paid in gold, for each baby which reaches the age of 1 year. Pure milk is the subject which led to the advice. Prof. Lane says that such an offer, made in a municipality in Europe, has resulted in a great decrease in the death rate among infants.

NUN BACK FROM BRAZIL.

[ASSOCIATED PRESS DAY REPORT.]

CHICAGO, April 6.—Mother Frances Xavier Cabrini, superior general and founder of the Missionary Sisters of the Sacred Heart, arrived in Chicago from Brazil, where she recently opened a college for the higher education of women. This makes fifty-eight institutions established by the order in twenty-seven years.

BULL HANGS HIMSELF.

[ASSOCIATED PRESS DAY REPORT.]

CHICAGO, April 6.—Arthur Meeker's big, blooded bull, which had a record of four men killed, has met an ingloious end. The animal's last victim was gored to death last fall in Libertyville, Ill. Since then the animal has been kept under severe surveillance at Meeker's farm, near Waukegan. Even that was found to be not entirely efficacious, the animal having escaped several times. Dehorning, accordingly, was decided upon, and the operation was undertaken yesterday. Immediately after the bull had been securely roped, however, it began plunging frantically, and in its struggles strangled itself.

WAKES IN DEAD WAGON.

[ASSOCIATED PRESS DAY REPORT.]

CHICAGO, April 6.—After he had shot himself through the head and had lain unconscious for more than twenty-four hours, William Nesneur regained consciousness while the dead wagon in Kenosha was taking him to a morgue. He is now at the Kenosha Hospital and may recover.

TO TAX PARSONAGES.

[ASSOCIATED PRESS DAY REPORT.]

ROCKFORD (Ill.) April 6.—Assessor Harry Marean has announced that the parsonages of all churches in the city will be taxed this year for the first time in many years. The increase in the total assessment will be over $100,000.

WRESTLER'S FATEFUL MEMORY.

[ASSOCIATED PRESS DAY REPORT.]

CHICAGO, April 6.—As a result of reminding William E. Keevan, an ancient schoolmate, of an unfinished wrestling match of twenty-five years ago, William Weaver, 47 years old, is at the hospital nursing a fractured leg. Mention of the old-time bout which had been interrupted by the teacher, spurred Keevan to take off his coat and the contest was renewed. Both men are plumbers and possessed of great physical strength. They had wrestled in an open lot but five minutes when Keevan secured a half-Nelson and threw his opponent heavily. Weaver's right leg became twisted in some way so that the bone snapped just above the ankle. Friends of both men were present and one of them notified the police and Weaver was removed to a hospital and the victor of the bout was taken to the station. Weaver told the police the injury was the result of an accident and he did not hold his friend responsible, so Keevan was released. He went promptly to the hospital where he shook hands with the victim. "This broken leg settles my wrestling and as you won the fall fair and square, I guess you're the champion," said Weaver to Keevan.

Bohemian Dinner.

6 to 12 p.m., 50c with wine. Songs and music by artists. Easter opening Saturday evening under new management. Third St. Cafe, Citizens' Bank Bldg.

Superb Routes of Travel.

BANNING LINE—Daily Service to

SANTA CATALINA ISLAND

S. S. CABRILLO

Capacity 600. Wireless equipment. The only steamship line to Catalina Island. We do not operate gasoline boats.

Free Camp Ground With Water This Summer

EXTRA TRIP SATURDAY EVENINGS

Via Pacific Electric 5 p.m. Train

BANNING CO., 104 PACIFIC ELECTRIC BUILDING, LOS ANGELES.
PHONES—Main 4492, F6576.

PACIFIC MAIL S.S. CO.—For Honolulu, Japan, China, Manila, India and Around the World

Steamers Manchuria, Mongolia, Korea, Siberia, China, Tenyo Maru and Chiyo Maru now in service, being largest vessels sailing from the United States for the Orient via Honolulu.

SAILINGS FROM SAN FRANCISCO
APRIL 9, 16, 24; MAY 5, 13, 21; JUNE 1, 10, 17, 24, 29.

Sailings from Eastern Ports for all Transatlantic Steamship Lines at frequent intervals. For literature apply to T. A. Graham, Agent, 600 South Spring street, corner Sixth.

FOR San Francisco, Seattle & Puget Sound Points THROUGH WITHOUT CHANGE.

LARGE NEW S.S. PRESIDENT APRIL 8TH
STEAMSHIP SANTA ROSA, APRIL 11TH, 11:00 A. M.
STEAMSHIP GOVERNOR, APRIL 15TH, 12:00 NOON.

SAILINGS for SAN DIEGO every WEDNESDAY and SATURDAY, 9:05 A.M. Low passenger rates.
CITY TICKET OFFICE, 540 S. SPRING ST. Phones Home F5945, Sunset Main 41. Rights reserved to change schedules.

PACIFIC COAST STEAMSHIP CO.

$9.85 FIRST CLASS San Francisco SECOND CLASS $7.35

Includes berth and meals. Portland, $19.85, $12.35. Gray's Harbor, $19.85, $15.35. Seattle, $23.85, $17.35.

S.S. Hanalei Sunday, April 11, 1:20 p.m.

Excellent passenger accommodations. Low freight rates. C. J. LEHMAN, General Manager, 248 S. Spring St. Phones—Main 902. A9070.

INDEPENDENT STEAMSHIP CO.

ENGLAND, France, Germany AND THE Mediterranean

We are agents for the North German Lloyd, White Star, American, Red Star, Holland American, Pacific Mail, all Pacific and principal Atlantic steamship lines. First-class Around the World Tours, $525, second, $278.45; Los Angeles back to Los Angeles. GERMAN-AMERICAN SAVINGS BANK, Steamship Department, Spring and Fourth Sts., Los Angeles.

$9.85 FIRST CLASS SAN FRANCISCO SECOND CLASS $7.35

Including berth and meals. Portland, $19.85, $12.35; Seattle, $23.85, $17.35. Passenger service unsurpassed. STEAMERS sail TUESDAY, THURSDAY and SATURDAY for SAN FRANCISCO, PORTLAND and SEATTLE DIRECT. WEST COAST S.S. OFFICE, 521 So. Spring. Main 1260.

SEATTLE via PORTLAND—S.S. ELDER—

SAILS FROM SAN PEDRO THURSDAY, APRIL 8 at 7 p.m. for PORTLAND DIRECT (no change) calling at SAN FRANCISCO, EUREKA and ASTORIA. Low rates, including berth and meals. NORTH PACIFIC STEAMSHIP CO., 534 South Spring Street. Main 8115, F7460.

NORTH PACIFIC STEAMSHIP CO.

Timely Special Announcements.

OCEAN TRAVELLER—We represent EVERY steamship line in the world. Have been established 21 years in Los Angeles. Have the best equipped steamship office in California. A pleasure to give information.

HUGH B. RICE CO., 603 S. Spring st.
Tel. F6044, Main 392, Los Angeles, California.

LOS ANGELES OSTRICH FARM—OPP. EAST-LAKE PARK

All Yellow Cars Transfer Direct to Farm. Fare 5c.
OSTRICH DANCE, 11:30 DAILY.
Excursion tickets, round trip and admission 25c. For sale at our CITY STORE, 324 S. BROADWAY, LOS ANGELES.

Theaters—Amusements—Entertainments

BELASCO THEATER—EVERY NIGHT PROMPTLY AT 8. MATINEES TOMORROW, SAT.

Did you ever know of any other play that could run here for five crowded weeks and delight over 75,000 people?

This is what the new Broadhurst play of things as they are has done.

Yes, it is Remarkable—it is even unheard of, even in the history of the popular Belasco.

Of course, you know there is a reason for this unprecedented success. Ask any one of the 75,000 persons who have seen this great play and learn this reason for yourself.

Then come to the Belasco and you'll join the big army of Dollar Mark Boosters.

GRAND OPERAHOUSE—MATINEES SATURDAY AND SUNDAY. EVERY NIGHT AT 8:15.
THE FUNNIEST MUSICAL SHOW OF THE YEAR. Ferris Hartman and excellent company present George Ade's sparkling musical comedy—
THE SULTAN OF SU
"THERE'S A CHERRY IN IT."
NEXT WEEK—The merry musical comedy success, "THE TOURISTS."

MASON OPERAHOUSE—H. C. WYATT, Lessee and Manager.
ALL THIS WEEK—MATINEES TODAY AND SATURDAY—
LILLIAN RUSSELL
IN THE RACING COMEDY SUCCESS "WILDFIRE" By GEORGE BROADHURST and GEORGE V. HOBART.
PRICES—50c to $2.00. SEATS
Week April 12—Matinees Wednesday and Sat.
B. S. & LEE SHUBERT, Inc., Directing the Tour of
Mme. Nazimov
IN HER PERFORMANCES IN ENGLISH.
MON., TUES., WED. EVE. AND WEDNESDAY MATINEE "A DOLL'S HOUSE"
Thursday Eve. Only, "HEDDA GABLER"
FRI. AND SAT. EVE. "COMTESSE COQUE
SATURDAY MATINEE.
PRICES—50c to $2.00. SEAT SALE TOMORROW.
NEXT ATTRACTION—MR. OTIS SKINNER.

ORPHEUM THEATER—MATINEE EVERY DAY. BOTH PHONES 1447.
THE CHOICE OF THE WORLD-STARS WHO PLAY IN
VAUDEVILLE
"A MODERN POCAHONTAS" with Emma Rainey and Real Indians
6 LITTLE GIRLS AND TEDDY BEAR—Featuring Everett Scott
8 KITABANZAI TROUPE Foremost Japanese Acrobats
G. HERBERT MITCHELL, Baritone Soloist and Raconteur
Matinee Today
FOY & CLARK In "The Spring of Youth"
BOWERS, WALTERS & CRE "The Three Rubes"
AGNES MAHR "The American Tommy"
CONNELLY & WEBB A Pianist, a Singer and a
ORPHEUM MOTION PICTURES.
NIGHTS—10c, 25c, 50c, 75c. MATINEES DAILY—25c.

MOROSCO'S BURBANK THEATER—THE HOME OF SUCCESS
Los Angeles' Leading Stock House.
ALL WEEK—MATINEE SATURDAY—THE SEASON'S BIGGEST MUSICAL COMEDY SUCCESS—
SEVENTEEN SONG HITS "Gay New York"
BIG BEAUTY CHORUS—EVERYTHING NEW—BETTER RESERVE SEATS REGULAR BURBANK PRICES—10c., 25c, 35c, 50c. NEXT WEEK—"SALOME."

HAMBURGER'S MAJESTIC THEATER—
BROADWAY, bet. 8th and 9th. Oliver Morosco, Lessee and Manager.
ALL WEEK. MATINEE TODAY. MATINEE SATURDAY.
SPECIAL ENGAGEMENT OF Dick Ferris and Florence Stone
AND A STAR CAST IN EDWIN MILTON ROYLE'S GREAT PLAY, "FRIENDS"
SPECIAL PRICES FOR THIS ENGAGEMENT—25c, 50c, 75c. A few front seats.
NEXT WEEK—DANIEL SULLY IN "THE MATCHMAKERS."

AUDITORIUM—
THURSDAY NIGHT, APRIL 8
Expose of Spiritualism
THE METHODS OF THE MEDIUM REVEALED. SLATE WRITING, RAPPING, SPIRIT FORMS. A NIGHT OF EDUCATION AND BEWILDERMENT.

UNIQUE THEATER—Hentz & Zallee, Props.
929 S. BROADWAY. WEEK APR. 5
UNIQUE MUSICAL COMEDY CO. present the musical farce success
"THE GENERAL'S DILEMMA"
Direction of Mr. F. B. Blair and a capable company. Ladies' Souvenir Matinee today and Saturday. Thursday evening "The Amateurs." Matinees Monday, Wednesday, Saturday, Sunday. Evenings, two performances. Popular prices.

WALKER THEATRE—Phones—F5481; Main 4600. Grand Ave. between 7th & 8th sts. J. Harry Pinger, Lessee and Manager.
THE BEST VODEVIL SULLIVAN-CONSIDINE CIRCUIT
13 big numbers. All new.
Matinee every day at 2 p.m.—10c and 20c. Every night at 8:15—10c, 20c, 30c.
ALL SEATS RESERVED.

LOS ANGELES THEATER—SPRING STREET, Near First. Direction Sullivan & Considine
WONDERFUL VAUDEVILLE
EVERY DAY AND EVERY NIGHT, 10c, 20c, 30c.

COLISEUM—
WORLD'S RECORD TRACK
UNDER MANAGEMENT OF JOHN S. PRINCE.
Wonderful 75-Miles-an-Hour Racing Sunday
2:30 P.M. SEATS FOR ALL. NO DUST. TAKE MONETA AVE. CARS. FREE FORM OF RACING KNOWN. ADMISSION 50 CENTS. CHILDREN HALF PRICE.

BASEBALL—TODAY—Chutes Park
VERNON vs. LOS ANGELES
GAME CALLED AT 2:30. LADIES FREE EXCEPT SATURDAYS AND SUNDAYS.

Timely Special Announcements.

CAWSTON OSTRICH FARM—
AT SOUTH PASADENA.
150 Gigantic Birds
Brood of Ostrich Chicks Just Hatched
"One of the strangest sights in America."—N. Y. American.
25c Excursion Tickets, including admission and round trip to the Farm, on sale at P. E. Ry. Ticket Office and at our City Store 313 Broadway THE VILLE DE PARIS IS NEXT DOOR.
Take South Pasadena cars on Main street marked Cawston Ostrich Farm.

TAXICAB SERVICE—40 Cents Per Mile
PHONES—EX. 66. F1656 All Night Western Motor Car Co.
MAIN 3196.
MORNING SHOPPING AND AFTERNOON CALLING FIVE DOLLAR

WHAT'S DOIN

SIMPLE SWINDLE.

ND FRAUDS ON FLORENCE.

orged Certificates Issued Against Mines.

xact Duplicates Clumsy in Forgery of Name.

etectives Unable to Secure Any Clew.

[BY DIRECT WIRE TO THE TIMES.]

GOLDFIELD (Nev.) April 6.—[Exclusive Dispatch.] Through receipt of certificate from Arthur W. Bikker Redwood, Cal., the officers of the orence Mines today became aware of at promises to be an extensive es of forgeries perpetrated on that npany, but for which it cannot be responsible.

he certificate in question called for delivery of 2500 shares which uld have a valuation of nearly $2000 the market. The certificates are an ct duplicate of the regular. The mber of the certificate differs from genuine by being inserted with a ber stamp and the signature of n Lockhart is a very clumsy imita-.

he certificate was numbered 3396, same number as a certificate that been issued to Bikker for fifty res and finally canceled in favor William Bailey of San Francisco. mother certificate numbered 3398 ne in from Seattle. The forgery is to be part of a plan to flood the ket with spurious certificates in an rt to bear the stock and enable manipulators to make a winning h ways.

he company attorneys say that delives whom they have had on the for a week have not been able to any information or make any dway.

DR. WHITFIELD IN SEATTLE.

thodist Divine and His Los Angeles Bride Arrive in Northern City After Honeymoon.

[BY DIRECT WIRE TO THE TIMES.]

SEATTLE, April 6.—[Exclusive Dispatch.] Dr. Wilmot Whitfield, former presiding elder of the Seattle district of the Puget Sound conference the Methodist Episcopal Church, d Mrs. Eva M. Peck of Los Angeles, o were married there March 21, have ived in Seattle and are making ir home at 4026 Woodland Park enue.

Dr. Whitfield is one of the best own clergymen of this city. He s presiding elder here from 1896 till 1902. After giving up his poition here he went to Alaska for a ar, returning in the autumn of 1907. ast January he went to Los Anes mainly for the benefit of his alth. While there he made the acquaintance of Mrs. Whitfield, whose er husband was a relative of O. Peck, of the Methodist copal Church. Mrs. Whitfield's me was destroyed at the time of San Francisco earthquake and e. Both Mrs. Whitfield and her husband have several grown children.

ATTACK COUNTY HOSPITAL.

n Joaquin Medical Society Starts War on Management of Public Institution.

[BY DIRECT WIRE TO THE TIMES.]

STOCKTON, April 6.—[Exclusive Dispatch.] There is a war on between the San Joaquin County Medical Society and the management of e County Hospital over the manner which the patients are admitted d cared for there at a low rate. he., in reality they are fully able financially to pay for the services of physician. This is the second time jection has been made by the phyians of San Joaquin county to the anner in which affairs at the county stitution have been conducted. They declare in the way in which e county institution is being hanled that many patients are admitted ere who, to a great extent, become a ublic charge and the county foots the ills. The matter has caused much iscussion and doctors declare they tend forcing the issue.

COULD NOT STAND "AD."

Wife Objects to Husband's Personal for "Social Companion" and Gets Divorce from Him.

[BY DIRECT WIRE TO THE TIMES.]

SEATTLE, April 6.—[Exclusive Dispatch.] Because her husband advertised in the personal columns of a wspaper for a "social companion," rs. Frances M. Padley sued her husand, James W. Padley, for divorce d got her decree in the Superior ourt today.

They were married in Johnstown, a., May 24, 1881, and are the parts of grown children. Mrs. Padley tified that her husband deserted her t October, and a month later she reived a letter from him saying that had successfully advertised in the wspapers for a "social companion" nd had insulted her by inclosing the oman's answer to the advertisement.

LOST MEMORY ON TRIP.

TOURIST TAKEN FROM TRAIN.

[ASSOCIATED PRESS DAY REPORT.]

BELLINGHAM, April 6.—Kenneth artin, a wealthy hotel man of Ross-n, B. C., was taken off the Great orthern train here yesterday, unonscious from a bad attack of some isease not wholly understood by the hysicians and when he regained conciousness in St. Luke's Hospital, it as found that he had had a lapse of emory and believed himself to be ill at home in Roslyn.

He had been on a three-weeks' trip, ncluding in his itinerary Spokane, eattle and Vancouver, but all recolection of what he had done, where he had been, even his starting out, had assed from his mind. The man's elatives in Roslyn were notified of his ness. It is not believed he has suffered a permanent derangement.

AMERICAN SUICIDE AT NAPLES.

LES, April 6.—A young man, ed to be an American, after today at Torregavets, near climbed to the top of a high and threw himself from a cliff. was picked up dead. A book found his pocket contained the inscrip-ion, "I. MacPherson, Seattle." There o other trace of his identity.

BOY

Eight-Year-Old Trolley

[BY DIRECT WIRE TO THE TIMES.]

SEATTLE, April 6.—[Exclusive Dispatch.] Johnny C... he dived... a trolley... tle sister... stopped... accomplis... ed his st... she cried... sorry.

Five-year... made a fr... a coaster... along. H... was at th... horror-str... ter headed... to stop h... dived righ... motorman... brakes.

Bonita... tween the... front truc...

KIDN... TO...

BOY ATTEMP...

Disappears... ing He Is H... Where to L... With Story o... Later Confes...

[BY DIRECT...

SEATT... sive Dis... Johnny C... he dived... a trolley... tle sister... stopped... accomplis... ed his st... she cried... sorry.

Five-year... made a fr... a coaster... along. H... was at th... horror-str... ter headed... to stop h... dived righ... motorman... brakes.

Bonita... tween the... front truc...

KIDN... TO...

BOY ATTEMP...

Disappears... ing He Is H... Where to L... With Story o... Later Confes...

[BY DIRECT...

PENDLETO... sive Dispat... year-old Pend... today for atte... from his uncl... of Milton, by ... his relative the... He admitted h... ried it out w...

Raup disappe... remained awa... the meantime... letter saying t... as well as Mr. ... $1200 was depo... night at a poi... where a dim... burning. Milli... order, but at ... officers who w...

About 8 o'clo... ed at his cott... slipped away ... they were car... however, he ... the affair. H... about the CHICO DEFE...

Republican Co... Congressman... Mag...

[BY DIRECT W... CHICO, Apri... patch.) By 7 t... tral Committee... Postmaster J.... in office, in, spi... tion made at ... removed, and C... who asked for ... that body, has ... longest petition... man in Chico ... of Magee.

A telegram ... that if it were ... people he prob... retention of M... tion of his term... cause of the ... treated fairly in... ing and that if ... ducting the affa... benefit of the ...

ANDERS...

Former Lieuten... California's S...

[ASSOCIATED PR...

SAN FRANCI... Lieut.-Gov. And... of the Consolid... and London and... cepted the office... dent of Banks, ... Gov. Gillett, and... ties July 1.

Anderson's pos... salary of $10,000 ... time will be de... supervision.

For nine years ... ance of the ... consolidated ban... portant position... ing institutions ... this training wi... to select him for... Superintendent ... act of the last L... abolished the ba...

"The first wo... said Mr. Anders... his new duties, ... to adjust all ba... their forces to c... order of things. ... changes as easil... the welfare of th... as well as the ... trial and comme...

BRUTAL ROB...

MISTREA...

[ASSOCIATED PR...

SAN FRANCIS... quired but an h... a jury in Judge ... to convict James ... most brutal rob... ever committed i...

In January Pay... followed District... saloon to a lone... struck him down... As they search... victim recovered ... leave his watch ... photographs of h... Unmoved by his ... watch from him ... that they cease ... companion replied ... trate man in the ...

AY, APRIL 7.

-Entertainments

WHAT'S DOING IN THE PACIFIC SLOPE STATES.

SIMPLE SWINDLE.

ND FRAUDS ON FLORENCE.

orged Certificates Issued Against Mines.

Exact Duplicates Clumsy in Forgery of Name.

Detectives Unable to Secure Any Clew.

[BY DIRECT WIRE TO THE TIMES.]

GOLDFIELD (Nev.) April 6.—[Exclusive Dispatch.] Through receipt of certificate from Arthur W. Bikker Redwood, Cal., the officers of the lorence Mines today became aware of hat promises to be an extensive ries of forgeries perpetrated on that mpany, but for which it cannot be ld responsible.

The certificate in question called for e delivery of 2500 shares which ould have a valuation of nearly $8000 the market. The certificates are an act duplicate of the regular. The mber of the certificate differs from genuine by being inserted with a bber stamp and the signature of m Lockhart is a very clumsy imitaon.

The certificate was numbered 3396, same number as a certificate that d been issued to Bikker for fifty ares and finally canceled in favor William Bailey of San Francisco. Another certificate numbered 3396 me in from Seattle. The forgery is id to be part of a plan to flood the arket with spurious certificates in an fort to bear the stock and enable e manipulators to make a winning oth ways.

The company attorneys say that deectives whom they have had on the se for a week have not been able to in any information or make any adway.

DR. WHITFIELD IN SEATTLE.

ethodist Divine and His Los Angeles Bride Arrive in Northern City After Honeymoon.

[BY DIRECT WIRE TO THE TIMES.]

SEATTLE, April 6.—[Exclusive Dispatch.] Dr. Wilmot Whitfield, formerpresiding elder of the Seattle disict of the Puget Sound conference the Methodist Episcopal Church, d Mrs. Eva M. Peck of Los Angeles, ho were married there March 21, have rrived in Seattle and are making eir home at 4026 Woodland Park venue.

Dr. Whitfield is one of the best nown clergymen of this city. He as presiding elder here from 1896 ntil 1902. After giving up his poition here he went to Alaska for a ear, returning in the autumn of 1907. Last January he went to Los Anoles mainly for the benefit of his ealth. While there he made the acquaintance of Mrs. Whitfield, whose er husband was a relative of shop D. Peck, of the Methodist Episcopal Church. Mrs. Whitfield's me was destroyed at the time of the San Francisco earthquake and re. Both Mrs. Whitfield and her husband have several grown children.

ATTACK COUNTY HOSPITAL.

an Joaquin Medical Society Starts War on Management of Public Institution.

[BY DIRECT WIRE TO THE TIMES.]

STOCKTON, April 6.—[Exclusive Dispatch.] There is a war on between the San Joaquin County Medical Society and the management of the County Hospital over the manner which the patients are admitted nd cared for there at a low rate, hen, in reality they are fully able nancially to pay for the services of physician. This is the second time objection has been made by the phyians of San Joaquin county to the anner in which affairs at the county stitution have been conducted.

They declare in the way in which he county institution is being hanled that many patients are admitted here who, to a great extent, become a public charge and the county foots the bills. The matter has caused much discussion and doctors declare they intend forcing the issue.

COULD NOT STAND "AD."

Wife Objects to Husband's Personal for "Social Companion" and Gets Divorce from Him.

[BY DIRECT WIRE TO THE TIMES.]

SEATTLE, April 6.—[Exclusive Dispatch.] Because her husband advertised in the personal columns of a newspaper for a "social companion," Mrs. Frances M. Padley sued her husband, James W. Padley, for divorce and got her decree in the Superior court today.

They were married in Johnstown, Pa., May 24, 1881, and are the parents of grown children. Mrs. Padley testified that her husband deserted her last October, and a month later she received a letter from him saying that he had successfully advertised in the newspapers for a "social companion" and had insulted her by inclosing the woman's answer to the advertisement.

LOST MEMORY ON TRIP.

TOURIST TAKE NFROM TRAIN.

[ASSOCIATED PRESS DAY REPORT.]

BELLINGHAM, April 6.—Kenneth Martin, a wealthy hotel man of Rossland, B. C., was taken off the Great Northern train here yesterday, unconscious from a bad attack of some disease not wholly understood by the physicians and when he regained consciousness in St. Luke's Hospital, it was found that he had had a lapse of memory and believed himself to be still at home in Roslyn.

He had been on a three-weeks' trip, including in his itinerary Spokane, Seattle and Vancouver, but all recollection of what he had done, where he had been, even his starting out, had passed from his mind. The man's relatives in Roslyn were notified of his illness. It is not believed he has suffered a permanent derangement.

AMERICAN SUICIDE AT NAPLES.

NAPLES, April 6.—A young man, believed to be an American, after lunching today at Torregavets, near Naples, climbed to the top of a high cliff, threw himself from a cliff, and was picked up dead. A book found in his pocket contained the inscription, "I. MacPherson, Seattle." There was no other trace of his identity.

BOY HERO FOR SISTER.

Eight-Year-Old Dives Under Trolley Car to Rescue Tiny Girl.

[BY DIRECT WIRE TO THE TIMES.]

SEATTLE, April 6.—[Exclusive Dispatch.] Eight-year-old Johnny Clark is a hero. Today he dived head foremost under a trolley car to rescue his little sister just as the car stopped. Then when he had accomplished this act he scolded his sister, and sister-like, she cried and said she was sorry.

Five-year-old Bonita Clark made a flying trip down hill on a coaster just as a car came along. Her brother, Johnny, was at the crossing and was horror-stricken to see his sister headed for the car. He tried to stop her, but could not. He dived right after her just as the motorman put on the air brakes.

Bonita was rescued from between the two motors of the front trucks.

BOLD FRAUD.

KIDNAPS SELF TO GET MONEY.

BOY ATTEMPTS EXTORTION FROM HIS UNCLE.

Disappears and Writes Letter Saying He Is Held for Ransom, Telling Where to Leave $1200—Reappears With Story of Escape from Captors, Later Confessing.

[BY DIRECT WIRE TO THE TIMES.]

PENDLETON (Ore.) April 6.—[Exclusive Dispatch.] L. A. Raup, a 20-year-old Pendleton boy, was arrested today for attempting to extort $1200 from his uncle, Ex-Mayor Sam Miller, of Milton, by disappearing and writing his relative that he had been kidnaped. He admitted he laid the plot and carried it out without any confederates.

Raup disappeared Monday night and remained away all day yesterday. In the meantime Mr. Miller received a letter saying the boy would be killed as well as Mr. Miller's daughter unless $1200 was deposited at 11 o'clock last night at a point on the railroad track where a dim light would be found burning. Miller prepared to obey the order, but at the same time notified officers who were to lie in wait.

About 8 o'clock young Raup appeared at his uncle's house saying he had slipped away from his captors while they were carousing. When arrested, however, he made a clean breast of the affair. He denied having read about the Whitla kidnaping.

CHICO DEFENDS POSTMASTER.

Republican Central Committee Asks Congressman McKinlay to Have Magee Retained.

[BY DIRECT WIRE TO THE TIMES.]

CHICO, April 6.—[Exclusive Dispatch.] By 7 to 3 the Republican Central Committee has recommended that Postmaster J. W. Magee be retained in office, in spite of the recommendation made at Washington that he be removed, and Congressman McKinlay, who asked for a recommendation from that body, has been so informed. The longest petition ever procured by one man in Chico was presented on behalf of Magee.

A telegram from McKinlay stated that if it were the will of the Chico people he probably could secure the retention of Magee until the expiration of his term. Magee is upheld because of the belief that he was not treated fairly in being given no warning and that if he made errors in conducting the office he did so for the benefit of the service.

ANDERSON ACCEPTS.

Former Lieutenant-Governor Will Be California's State Superintendent of Banks.

[ASSOCIATED PRESS NIGHT REPORT.]

SAN FRANCISCO, April 6.—Former Lieut.-Gov. Anderson, vice-president of the Consolidated Anglo-California and London and Paris banks, has accepted the office of State Superintendent of Banks, tendered recently by Gov. Gillett, and will assume his duties July 1.

Anderson's position carries with it a salary of $10,000 a year, and all of his time will be devoted to his work of supervision.

For nine years prior to his acceptance of the vice-presidency of the consolidated bank, Anderson held important positions with various banking institutions of Sacramento. It was this training which led the Governor to select him for the position of State Superintendent of Banks, created by act of the last Legislature, which also abolished the bank commission.

"The first work will be onerous," said Mr. Anderson today, speaking of his new duties, "because I shall have to adjust all banking institutions and their forces to conform with the new order of things. I shall make these changes as easily as possible, having the welfare of the depositors in mind as well as the security of the industrial and commercial community."

BRUTAL ROBBER CONVICTED.

MISTREATED VICTIM.

[ASSOCIATED PRESS NIGHT REPORT.]

SAN FRANCISCO, April 6.—It required but an hour's deliberation by a jury in Judge Dunne's court today to convict James Payne of one of the most brutal robberies and assaults ever committed in this city.

In January Payne and a companion followed Diedrich Banman from his saloon to a lonely neighborhood and struck him down.

As they searched his pockets, their victim recovered and begged them to leave his watch, which contained photographs of his wife and children (unmoved by his appeal, they tore the watch from him and when he pleaded that they cease beating him, Payne's companion replied by kicking the prostrate man in the face.

OUT OF COURT.

BALDWIN HEIR GETS CLAIM.

Settlement Made With Mrs. Selby of Oakland.

Amount Granted Not Far from Million Dollars.

Possibility of Will Contest Considered Past.

[BY DIRECT WIRE TO THE TIMES.]

SAN FRANCISCO, April 6.—[Exclusive Dispatch.] Lucky Baldwin's spirit may now rest in peace, so far as the likelihood of a contest to his cherished will is concerned, for it was announced today that the "claim" of Mrs. Rosella Selby, wife of D. F. Selby of Oakland, and a daughter of Baldwin, had been "settled."

In accordance with the policy adopted when "Lucky's" widow, Mrs. Lillie Bennett Baldwin, was given a big bonus to prevent her tying up the estate in the red tape of the law, the exact term of the arrangements are kept secret. But it can be stated that the amount received is not far from a million.

"The terms of compromise are entirely satisfactory to all," said J. M. Rothchild, one of Mrs. Selby's attorneys today, "and the will is to be probated in Los Angeles tomorrow. I can see no possibility of further trouble over the estate. Baldwin's widow and my client having both had their demands satisfied, there is no disturbing factor in sight. The interested parties, without exception, cooperated toward an amicable agreement. At the conferences held, Gavin McNab represented Mrs. Hull McClaughry and Mrs. Clara Stocker, two of the daughters and the residuary legatees; and Garrett McEnerny represented Mrs. Baldwin. The Mercantile Trust Company, which controls a portion of the estate, also gave us assistance in arriving at an agreement. Our troubles are now over and everybody is happy."

Mrs. Selby is a patient in an Oakland hospital, having recently given birth to a daughter.

HALF AND HALF.

KEEP SALOONS, OUST FORWARD.

CURIOUS IS ELECTION RESULT IN IN SAN DIEGO.

By Overwhelming Majority Voters Defeat Ordinance Eliminating Saloons, But They Place "Long Hair" in Mayor's Chair by Small Plurality. Dynamite Mystery.

[BY DIRECT WIRE TO THE TIMES.]

SAN DIEGO, April 6.—[Exclusive Dispatch.] By a majority of 1240 the electors today rejected an ordinance eliminating all saloons, while at the same time they, by a plurality of 248, elected Grant Conard as Mayor, thus defeating the incumbent, John F. Forward, who was supposed to be favored by the saloon element. The vote stood: Conard, 3069; Forward, 2721. On the anti-saloon ordinance the figures are: For the elimination, 1890; against, 3130.

The election was the first under the amended charter, providing for the commission plan of government, and it brought out the heaviest vote in the city's history. Mayor Forward was the nominee of the "regular" Republicans, while Conard was put forward by the Lincoln-Roosevelt people. Five Councilmen were chosen, all Lincoln-Roosevelters, namely, Woolman, Dodson, Sehon, Salmons and Woods.

The campaign was chiefly noticeable for the decisive victory gained by the "wets" over the Prohibitionists. Saloon men are jubilant, especially since the temeprance people put up the most spectacular campaign the city has known. The advocates of the prohibition ordinance failed to make the showing they expected in the residence districts, while in the downtown wards, where saloons prevail, the vote against prohibition was overwhelming.

MYSTERIOUS AFFAIR.

It leaked out today that an attempt was made to dynamite the residence of Edgar W. Dickinson, clerk of the Superior Court, one night last week.

The affair is a mystery. A stick of dynamite, with partly burned fuse, was found under Dickinson's bedroom window. Dickinson has received threatening letters, but does not know why they were written, or why the attempt to dynamite his residence was made.

The police are said to be following a clew that may result in arrests.

PHOENIX CONVENTIONS.

TICKETS NOMINATED.

[ASSOCIATED PRESS NIGHT REPORT.]

PHOENIX (Ariz.) April 6.—Republican and Democratic city conventions were held tonight. The Republican nominees are: Mayor, Lloyd B. Christy; Councilman, first ward, Charles A. Stauffer; third ward, J. A. Marshall; Treasurer, H. A. Diehl; Recorder, Frank Thomas; Assessor and Tax Collector, C. W. Barnett; City Marshal, A. J. Moore.

All but Christy and Stauffer are incumbents.

Democratic nominees are: Mayor, S. L. Easterling; Councilman, first ward, Sidney Goldman; third ward, E. Hackett; Assessor, E. E. Pascoe; Treasurer, Vernon L. Clark. No nominee for recorder.

PRIMARIES AT STOCKTON.

HALEY DEFEATED.

[ASSOCIATED PRESS NIGHT REPORT.]

STOCKTON, April 6.—The only excitement in the city primary election **today was in the Fourth Ward, where Police and Fire Commissioner R. B. Haley was defeated for delegate, owing to strong opposition.** All the regular nominees at the ward meeting last night were elected today by both Republican and Democratic parties, with the exception of Haley.

The Good Government League will put a third ticket in the field, but it is not expected to poll a very heavy vote, owing to differences of opinion among the members.

UNFAIR COMPETITION.

WHOLESALERS PROTEST AGAINST WELLS FARGO.

[BY DIRECT WIRE TO THE TIMES.]

SAN FRANCISCO, April 6.—[Exclusive Dispatch.] The first complaint against the Wells Fargo Express Company, under the Wright rate law, has been filed with the Board of State Railroad Commissioners. The Merchants' and Manufacturers' Traffic Association of Sacramento is the complainant and it is alleged that the agents of the company engage in competition with local merchants on an unfair basis.

The complaint alleges agents of the express company are selling vegetables, fresh fruits and eggs to retail merchants in nearly all the towns in Northern California and Nevada in competition with wholesalers of Sacramento and other cities, these wholesalers paying a license to do business. It is stated that the express company receives no profit in merchandise, being satisfied with the tariff rates thereon.

It is set forth in the complaint that the agents in many of the small towns act for the railroad, the express company and the telegraph company, that they work on a commission basis and that it is their practice to keep each other informed by wire of the market prices of the commodities they handle, using the wires without expense to themselves.

The complaint says the regularly licensed wholesalers are unable to meet this sort of competition. The commission is asked to afford what relief it can to the wholesalers.

RECEPTION FOR CONSTABLE.

Reads Warrant for Arrest and Is Driven Home by Fair Defendant in Carriage.

[BY DIRECT WIRE TO THE TIMES.]

STOCKTON, April 6.—[Exclusive Dispatch.] It is not often an officer of the law is given a reception and extended such courtesies as those that fell to the lot of Constable Sawyer today. He was given a warrant for the arrest of Mrs. Rose Gorman, who resides some distance outside of the city limits and was compelled to take a portion of the trip from the end of the car line to her home on foot.

After he had served the warrant Mrs. Gorman asked the officer to take a seat while she put on her best clothes. At the same time she ordered the hired man to hitch her buggy horse to the finest rig she owned and in a short time she drove the constable to the Courthouse to answer the charge of disturbing the peace.

The trouble occurred over her chickens and cows wandering upon property of a neighbor, who some weeks ago swore to a complaint charging her with battery for a similar offense, but the first warrant was not served until today when she had to furnish bail.

SLOPE BRIEFS.

Big Inheritance Tax.

SAN FRANCISCO, April 6.—The largest amount ever paid as inheritance tax in San Francisco was turned over to the County Clerk today by the attorneys of Mrs. Harriet Thompson, who was left an estate of $3,295,000 by her husband, Capt. Robert R. Thompson. The sum that went to the State was $90,615.04.

Gardiner Jury Disagrees.

SAN FRANCISCO, April 6.—A jury in the Federal Circuit Court, to which was submitted the case of Eugene Gardiner, the young Kentuckian charged with the murder of Joseph Cadoza, a negro boat steerer on the whaling vessel Bowhead, disagreed today, after several hours of deliberation, and was discharged. Gardiner's second trial on the charge will begin tomorrow.

Prisoner Extradited.

SACRAMENTO, April 6.—Gov. Gillett today honored a requisition from the Governor of Washington for the return of J. E. Caldwell, who is wanted in Seattle for obtaining money under false pretenses. Caldwell is alleged to have obtained $54 by misrepresentation of himself as an owner of some jewelry.

Big Winery Burns.

HEALDSBURG, April 6.—The winery of Mrs. E. Gaddini, located three miles north of this city, was burned to the ground today. Fully 300,000 gallons of wine were destroyed. The total loss is estimated at $65,000, with an insurance of $10,000 on the wine. The building and machinery also were covered partially, but the amount is unknown. The cause of the fire has not been discovered.

Danby and O'Loane Held.

SAN FRANCISCO, April 6.—Sydney I. Danby and Jay O'Loane, were held to answer in Justice Court today on charges of having administered liquor to James Goodwin, an aged Nevada mining man, with the intent of causing his death and obtaining his money. Bail was fixed at $2000 each.

Plan New Courthouse.

SUISUN, April 6.—The Board of Supervisors has decided to call a special election to vote upon the proposition of issuing bonds in the sum of $300,000 for a new Courthouse. The date of the election has not been fixed.

GERMANS ARE JEALOUS.

Farmers Start Company to Manufacture Agricultural Implements at Home.

[BY DIRECT WIRE TO THE TIMES.]

BERLIN, April 6.—[Exclusive Dispatch.] A determined effort to wrest from American manufacturers of agricultural implements the commanding position they have long held in the German market is foreshadowed by the action of officials of leading German agrarian organizations. A great variety of farming appliances are already made in Germany, but heretofore harvesting machines, mowers and binders have been largely imported from America and chiefly from Chicago.

Three of the most influential farmers' organizations in Germany have united and propose to form a company with a capital of $1,000,000 to erect a factory with a capacity of 20,000 mowing machines a year. Owing to a scarcity of farm labor the demand for these implements has been growing rapidly, mowing machines imported in 1907-1908 amounting to $10,000,000 in value.

STRIKE BROKEN.

VANCOUVER (B. C.) April 6.—With the arrival of additional men from Winnipeg, the longshoremen's strike may be said to be ended. Work on all steamers has been resumed. The strike-breakers were placed on the Monteagle and Empress of India and a large percentage of the old hands have returned. The City of Puebla from San Francisco cleared her cargo last night on time. Extra precautions were taken by the Canadian Pacific Railway to keep the tracks and water front clear.

LOCAL TRAVELERS.

Los Angeles People Who Are Registered at Hotels in Other Cities.

[BY DIRECT WIRE TO THE TIMES.]

NEW YORK, April 6.—[Exclusive Dispatch.] The following Los Angeles people are registered tonight at New York hotels: Plaza, Mrs. K. M. Ramsay, Mrs. J. S. Chow; Grand Union, E. F. Hurstington; Albany, D. C. Thompson; Waldorf, R. D. Grant.

IN CHICAGO.

CHICAGO, April 6.—[Exclusive Dispatch.] The following Los Angeles people are registered tonight at Chicago hotels: Grace, J. J. Hartsock; Majestic, Mr. and Mrs. M. M. Wooster; Palmer House, H. W. Duffey; Brevoort, J. F. Friday.

IN SAN FRANCISCO.

SAN FRANCISCO, April 6.—[Exclusive Dispatch.] The following Los Angeles people are registered tonight at the Hotel St. Francis: E. W. Murphy and wife; Miss Frances A. Clarke, R. J. Ryan, Mrs. W. C. Patterson, John Barnes, M. Ryerson.

City Restaurants.

Men's Grill at Coulter's

Enjoy a first-class a la carte luncheon and an after-dinner cigar in our Fourth Floor Grill—quite apart from the Fourth Floor Cafe; conducted under the same splendid management.

Luncheon daily betwen 11:30 and 2:30.

Coulter Dry Goods Co.

219-229 S. Broadway. 224-228 S. Hill St.

CAFE BRISTOL

The most satisfactory place for business men to lunch. Convenient location, superb menu and quick service. Music by Bristol Orchestra. Entire basement H. W. Hellman Bldg., 4th and Spring.

Call and Test Our Cooking

Midday Lunches 25c

Evening French Dinners with wine, 50c. Ladies' Orchestra. Dining-room open from 6 a.m. to 12 p.m.

Pacific Electric Grill

Huntington Station, Sixth and Main.

LEVY'S CAFE

Business Men's Lunch Daily in Grill, 40 cents, including coffee, tea, beer or wine. Quick Service.

SAN JACINTO HOT SPRINGS

(RELIEF HOT SPRINGS)

The curative hot mud baths quickly relieve rheumatism and nervous affections. Modern hotel and sanitary bath houses. For information see George F. Taylor, 325 South Broadway, Los Angeles, or Peck-Judah Co., 353 South Spring St.

Westlake Hotel

MAIN 568. HOME E1011.

720 Westlake Ave., select family hotel, modern, large sun parlor and billiard room. Cuisine unexcelled. Reasonable rates; special to families. ROBT. D. MURRAY, Prop.

City Hotels

HOTEL WOODWARD

MODERN--FIRE PROOF

Beginning March 20th we will make a special rate for the remainder of the season. American plan, $2.00 per day, $12.00 per week. Two in one room, American plan, $20.00 week. Two in one room, with bath, $25.00 per week. European plan, with bath, $1.50 per day; without bath, $1.00 per day. This is a strictly up-to-date house, and for the accommodations these prices cannot be duplicated west of the Missouri River.

WOODWARD HOTEL CO., 421 W. 8th Street.

Hotel Orena

Steam heat. Fireproof. Corner Seventh and Hope Sts. Opposite Postoffice. Beautifully furnished. Sunniest rooms. Everything new. Great sun parlor.

The Adams Apartments The highest grade. Every modern convenience, summer rates May 1st. 832 S. GRAND AVE. Phones Main 1783, Home F2238.

Hotel Heinzeman 618-620 S. Grand Ave. American and European plan family hotel. Popular rates. Modern in every detail. Cuisine unexcelled. C. C. DORR, Prop.

Resorts.

The Times Branch Office

Open Daily 8 A.M. to 9 P.M.

and Free Information Bureau 531 South Spring St.

Advertising Copy and Subscriptions Received

Telephone Sunset: MAIN 8300 Home: 10391

The TIMES FREE INFORMATION AND RESORT BUREAU is for the accommodation of those seeking recreation, rest and recuperation among seashore and mountain resorts. Particulars are furnished regarding Hotels and Private Boarding-houses; their attractions, rates, etc. Photographs, circulars and transportation literature are kept on hand for inspection and distribution. Times readers can obtain here, in a few minutes, information that would take a week and in many instances longer to procure if they were compelled to write for it.

Play Golf

AT BEAUTIFUL HOTEL

DEL MONTE

on the finest 18-hole golf course in the country. Its velvety grass greens and fair greens, covered with magnificent live-oaks, are immediately adjacent to and a part of the grounds of the hotel. These grounds afford the finest example of landscape gardening in America. The golf course is less than five minutes' walk from the hotel office.

THROUGH DIRECT PARLOR CAR leaves Los Angeles daily at 8 a.m. for Del Monte, arriving at 8:30 p.m.

Full information and literature on request, of

H. R. WARNER, MGR., DEL MONTE, CALIF.

Peck-Judah Co., 553 S. Spring St., Los Angeles.

S. P. Information Bureau, Sixth and Spring Sts., L. A.

April and May are the most charming months in the year at

HOTEL CASA LOMA

REDLANDS

American Plan $3 Day

APRIL, MAY, JUNE

Are the really Delightful Months at Pasadena.

Particularly so if Enjoyed at

THE HOTEL MARYLAND and in THE MARYLAND BUNGALOWS

D. M. LINNARD, Manager

Hotel Green, Pasadena

Will Remain Open Until April 22, 1909

Radium Sulphur Springs COLEGROVE, LOS ANGELES. TAKE BATHS IN LIQUID SUNSHINE. DRINK THE MOST CURATIVE MINERAL WATERS IN CALIFORNIA. It is radio-active, germicidal and purifies your blood by destroying disease germs, thereby revivifying, rejuvenating and increasing your Vital Force and circulation. THE HOT BATHS are a positive specific and cure Rheumatism, Asthma, Chronic Colds, Alcoholism, Constipation, Obesity, Poor Circulation, Neuralgia, Sciatica, Diabetes, Bright's, Stomach, Heart, Liver, Kidney, Bladder, Blood, Skin, all Nervous and Spinal Diseases, Female Troubles. Beauty Baths make skin velvety, removes dandruff, grows new hair. IT SPARKLES AND FOAMS LIKE CHAMPAGNE. Seemingly hopeless cases cured. Physician in charge. Send for booklet. Water by bottle or case. Take "Melrose Avenue" cars, via Broadway direct to Springs; 5c fare.

The Hottest Curative Springs in the World.

ARROWHEAD

A resort for well people who want to keep well and sick people who want to get well. Luxurious hotel, great bath house, resident physician, electric car from San Bernardino direct to hotel. For information write or call on H. S. KNEEDLER, Local Representative, 353 S. Spring St.

Ye Alpine Tavern

Situated on Mt. Lowe. A mile above the sea. American plan, $3.00 per day, $15.00 per week. Choice of rooms in hotel or cottages. No consumptives or invalids taken. Telephone Passenger Dept., Pacific Electric Ry., or Times Free Information Bureau, for further information.

GREAT NORTHERN RAILWAY

It Costs No More

to go East via San Francisco, Portland, and Seattle. Superb scenery and service.

J. W. PHALON, Trav. Freight & Pass. Agent, 606 S. Spring St., Los Angeles, Cal.

Telephones—Home F1364—Sunset Broadway 2991.

Shortest and Quickest Line To The Ocean

Take a TROLLEY ride to Venice, Ocean Park or Santa Monica, Redondo. Delightful 9-mile ride along the ocean. Fish at Long Wharf, Port Los Angeles or Playa del Rey. LOS ANGELES-PACIFIC RY. Hill Street Station, between Fourth and Fifth.

THE NEW **Hotel Marengo, Pasadena** South Marengo Avenue Boulevard and Arcadia st. Convenient to railway depots, street cars, churches and parks. A select tourist and family hotel. Steam heat, hot and cold running water, electric lights and the famous Ostermoor beds in all rooms. European plan, $1 and up per day, $3.50 and up per week. American plan, $2 and up per day, $10 and up per week, with private bath, $15.00. Descriptive literature at Times Free Information Bureau, 531-33 So. Spring.

Bimini Hot Springs Hotel Los Angeles The most curative treatment known for rheumatism; delightfully situated; hot mineral water, steam heat, and telephone in every room; no noise, no dust, and no tips. Street car to door, 5c fare. Dr. G. W. Tape, Medical Supt.

ELSINORE Lake View Inn and Hot Springs

Overlooking Lake Elsinore. Swimming pool, mud, sweat, plain and plunge baths. Free consulting physician. Curative properties of our springs the best. Excellent rooms and table. Autoists' half-way house to San Diego. The Times Free Information Bureau, 531 S. Spring.

Mount Wilson American plan, $2 per day, $15 per week. For information see TIMES FREE INF. BUREAU, 531 South Spring. PECK-JUDAH CO., 353 S. Spring. F. H. ROSS, Mgr.

ELSINORE, Bundy Hot Springs Hotel AND COTTAGES. Curative Hot Sulphur Baths under Hotel roof. Free consulting physician. Good home cooking a specialty. The Times Free Information Bureau, 531 S. Spring. Address F. A. Amsbury.

San Francisco Hotels.

HOTEL MANX

Powell St., at O'Farrell

SAN FRANCISCO.

The Latest Large Tourist and Commercial Hotel.

In the very heart of the city. Strictly first-class and modern. Rates $1.00 to $4.00 per day.

E. P. Dunn, Proprietor. Formerly Arlington Hotel, Santa Barbara.

O. S. Watts, Los Angeles Rep. Inquire any local hotel clerk.

Long Beach Sanitarium Battle Creek Methods

A. P. $2.50 Up

Times' Branch Office

531 S. Spring

DIRECTORY OF OCCUPANTS

SUNSET TELEPHONE. Public Pay Station.

C. H. LIPPINCOTT & CO. Hollywood and farm lands exhibit.

L. A. AUTOMOBILE. Livery and sight-Seeing Co. "Seeing Los Angeles" cars and automobiles.

TIMES FREE INFORMATION BUREAU. Hotel, Resort and Railway information and literature.

BOOKLOVERS & TABARD INN Libraries. A. O. JOHNSON, Manager.

SOUTHWEST TURQUOISE CO. Gem Cutters and Jewelers.

VICTOR TALKING MACHINES. Mezzanine floor. Pease and Poots.

TIMES-MIRROR CO. Times "want" ads. and subscriptions.

SUNSET MAGAZINE. Subscription Department.

AMES BROS. "See America First" cabinets and hotel representatives.

WASHINGTON.

JUDGE SLOAN FOR GOVERNOR.

President Nominates Justice for Arizona Office.

G. U. Young Named for Secretary of Territory.

Office Accepted as Duty, Not as Preference.

[ASSOCIATED PRESS NIGHT REPORT.]

WASHINGTON, April 6.—President Taft will send to the Senate Thursday the nominations of Judge Richard E. Sloan of Prescott, Ariz., as Governor of Arizona, vice Kibbey, whose term expires, and G. U. Young of Prescott as Territorial Secretary of Arizona.

Mr. Young succeeds John H. Page, whose resignation was requested in interest of harmony.

The appointment at the White House today followed a series of conferences recently between Mr. Taft and Postmaster-General Hitchcock, Delegate Cameron of Arizona and the Republican Territorial chairman, Hovail A. Smith. Judge Sloan is an assistant justice of the Supreme Court of Arizona.

Mr. Young is a prominent business man and railroad engineer. It is stated that neither of these men was a candidate for the office to which he was appointed. They were selected to bring about Republican harmony in the Territory. Judge Sloan is accepting the office of Governor, it is stated, at a personal sacrifice, while Mr. Young was in reality a candidate for Governor, but accepts the office of Secretary to further the plans for making Arizona a harmonious Republican stronghold.

Judge Richard E. Sloan, the next Governor of the Territory of Arizona, has long been recognized as one of the leading Republicans of Arizona, though never active in purely party management or work. This prominence was well demonstrated last summer, when he was elected one of Arizona's two delegates to the Republican National Convention. This action occurred when the party was split as never before and when two warring factions were holding opposition conventions in the city of Tucson. Because of this, it is evident that Judge Sloan has been appreciated as one man upon whom the party might unite in Arizona. He succeeds Gov. Joseph H. Kibbey, who has served somewhat more than a term of office with distinguished credit and who leaves with a record of having doubled the tax valuation of the Territory. Possibly because of this, he has been bitterly assailed by large interests. It is understood he is more than pleased to leave the office, to resume the practice of law, and that he is especially well content with his successor.

Heretofore named for the place have been George U. Young of Prescott, J. C. Adams of Phoenix, Isaac T. Stoddard of Phoenix and W. S. Sturgis of Tucson. Judge Sloan was in no sense an applicant, being called by telegram last week Washington to consult with the President over Territorial affairs. He is reported to have expressed preference for his present position on the Territorial bench, and that he accepted only at the personal wish of the President.

Judge Sloan was born June 22, 1857, in Preble county, Ohio, son of a practicing physician. He graduated at Monmouth College, Illinois, in 1877, spent a couple of years in the study of law in Colorado, and then took a degree in the Cincinnati Law School. In 1884 he came to Arizona, practicing law in Phoenix and Florence. At the latter place he was elected District Attorney, and then a member of the Territorial Council. From 1889 for five years he was an Associate Justice of the Supreme Court of Arizona, with station at Tucson. Thereafter he moved to Prescott, where he now holds residence. In July, 1897, he was again appointed to the bench, since then serving as judge of the Fourth Arizona District, sitting also as an Associte Justice of the Territorial Supreme Court. A man of marked literary tastes, his decisions have been noted for clear and scholarly English, and his ability as a lawyer has been abundantly acknowledged by his legal associates. He is married and has several children. A sister, the wife of Dr. J. W. Harris, has been a resident of Los Angeles.

DINNER BY JOHN BARRETT.

NOTABLE AFFAIR.

[ASSOCIATED PRESS DAY REPORT.]

WASHINGTON, April 6.—A dinner which promises to be a notable one is that to be given by John Barrett, director of the International Bureau of American Republics, on Thursday, April 15, to meet the chairmen and members of the governing board of the bureau.

Secretary Knox is the chairman ex-officio of the board, which is made up of the Latin-American ambassadors and ministers in Washington. Representative officials and citizens from various sections of the United States have been invited to attend the dinner, which is to be given to emphasize the growing importance of Pan-American business in this country and to afford an opportunity for informal observations by those attending.

Among those invited are Vice-President Sherman, Speaker Cannon, Atty.-Gen. Wickersham, the Secretaries of War and the Interior, the chairmen and the principal members of the Senate and House Foreign Relations Committees, Charles M. Schwab, Andrew Carnegie, E. H. Harriman, Dr. Albert Shaw and the officers of the Gridiron Club.

SENATOR FLINT INVITED.

FOR PANAMA TRIP.

[BY DIRECT WIRE TO THE TIMES.]

WASHINGTON, April 6.—[Exclusive Dispatch.] Senator Flint has received a special invitation from both President Taft and the Secretary of War to accompany the latter on his trip to Panama in the Mayflower on April 18. Flint has declined on account of tariff business, but he may go alone at the close of this session.

BUILDING NEW BOATS.

FIGURES FOR MARCH.

[ASSOCIATED PRESS DAY REPORT.]

WASHINGTON, April 6.—During the month of March, last, eighty-six sail and steam vessels were built and officially numbered in the United States, seventy-three of them being steam and nine sail, seventy-five or wood and seven of steel construction.

Of the total number, thirty-five are for the Atlantic and Gulf, twenty for Pacific, fourteen for western rivers, twelve for the Great Lakes, and one for Porto Rican service.

The gross tonnage of the vessels is 24,924 tons.

During the nine months ending March 31, last, 696 vessels with a gross tonnage of 80,332 were built and chartered in this country, as compared with 765 vessels, with a gross tonnage of 358,763 tons during the corresponding nine months ending March 31, 1908.

FLINT WORKING FOR COAST.

Senator Investigating Need for More Lights and Preparing Bill for Improvements.

[BY DIRECT WIRE TO THE TIMES.]

WASHINGTON, April 6.—[Exclusive Dispatch.] In response to dispatches received but a few days ago, Senator Flint has been looking into the needs of more aids to navigation on the coast of California. He has the lighthouse establishment busy investigating the need of light in San Diego harbor and hopes to report soon.

The lighthouse people are also considering the establishment of acetylene, gas-lighted buoys off San Pedro breakwater and Bogeda Head in connection with the scheme for the gradual adoption and establishment of these aids by the lighthouse board.

Senator Flint has secured the approval of this branch of public service to the location of a considerable number of lights and fog signal stations and he will introduce a bill providing for them.

HEIRS TO HOMESTEAD.

Land Office Rules on Rights to Submit Commutation Proof of Entry.

[ASSOCIATED PRESS NIGHT REPORT.]

WASHINGTON, April 6.—In a decision of the General Land Office today it was held that in order to enable the heirs of a homestead entryman to submit commutation proof of his entry, they must show both residence on and cultivation of the land for fourteen months by the entryman or the heirs, or partly by both.

The same rule, it was held, applies in a case where commutation proof was submitted by the widow of the entryman.

Heretofore it has been necessary only for an entryman or an heir to show either residence on or cultivation of the land for fourteen months.

In another decision it was held that when an entryman sold his improvements on the land and relinquished his entry, he was not entitled to make second homestead entry.

JAPANESE AT WHITE HOUSE.

President Taft Entertains World's Fair Commissioners in State Dining-room.

[ASSOCIATED PRESS NIGHT REPORT.]

WASHINGTON, April 6.—In honor of Takutaro Sakai, Commissioner-General, and Hikijiro Wada, Commissioner of the Tokio Exposition, who are in the country in the interest of the Japanese world's fair, a dinner was given at the White House tonight. Among the other guests who sat down in the state dining-room were the Japanese Ambassador and Baroness Takahira, Secretary and Mrs. Meyer and Secretary Ballinger.

An innovation in the music of the occasion was that it was by the famous Philippine Constabulary Band.

Mrs. Taft wore a white satin dress with rhinestone trimming.

WASHINGTON BRIEFS.

Gompers's Appeal.

WASHINGTON, April 6.—Arguments upon the appeal taken from the decision of Judge Wright, adjudging Samuel Gompers, Frank Morrison and John Mitchell in contempt for their alleged violation of the injunction granted against them upon the petition of the Buck Stove & Range Company of St. Louis, will begin April 19, before the District Court of Appeals.

AGREE TO DISAGREE.

HER GIFT FIRST AID TO DIVORCE.

SEPARATION FOR WIFE OF HIGH OFFICIAL IN BIG FIRM.

Third Vice-President Nichols of Allis-Chalmers Company Stubborn, Selfish, Unable to Love Anybody, According to Testimony of Plaintiff—No Disposition of Child.

[BY DIRECT WIRE TO THE TIMES.]

ST. LOUIS, April 6.—[Exclusive Dispatch.] Mrs. Mary E. Nichols was today granted a divorce from William Wallace Nichols of New York, third vice-president of the Allis-Chalmers Company, a $50,000,000 corporation. The court made no disposition of their only child, Miss Marion Nichols, aged 12, who is now in a New York private school. No alimony was asked.

Plaintiff testified that there was a great difference in their ages, he being forty-nine, she thirty-three; that he was stubborn, that they were married November 17, 1896, and that he left her on his birthday, when he expressed displeasure over her small gift to him.

Her mother, Mrs. Mary Hill of No. 4476 Morgan street, St. Louis, testified he was selfish, could love nobody and wanted his way regardless of others feelings.

J. W. Nichols, No. 44 Morningside, New York, and Mrs. Georgia M. Penfield, No. 290 Manhattan avenue, New York, defendant's brother and sister, deposed they were unable to persuade him to return to his wife, although she was willing.

RAILWAY RECORD.

BREACH OVER WESTERN RATE.

Harriman Lines Petition for Relief from Order.

Western Roads Contest Denver Decision.

Prefer Losing Business to Reduced Tariff.

[ASSOCIATED PRESS NIGHT REPORT.]

CHICAGO, April 6.—The breach between the Interstate Commerce Commission and the railroads over the western rate situation was widened by two actions, according to information received here today. The Harriman lines petitioned the commission to be relieved from the operation of the order in the Spokane rate case and the executive officials of western lines decided to contest the commission's order in the Denver rate case.

It is expected by the railroads that the petition in the Spokane rate case will be denied by the commission. In that event an appeal will be taken to the courts.

Officials of the Harriman lines refused to explain the real cause of the petition, but it is believed, being little interested in Chicago-Spokane business, the management prefers going out of it altogether rather than suffer a reduction in the rates to intermediate points.

ROCK ISLAND PRESIDENT.

R. A. Jackson of Chicago Elected to Succeed Robert Mather, Resigned.

[ASSOCIATED PRESS NIGHT REPORT.]

NEW YORK, April 6.—R. A. Jackson of Chicago, was elected president of the Rock Island Company today to succeed Robert Mather, resigned.

ENGAGED AS ATTORNEY.

[ASSOCIATED PRESS NIGHT REPORT.]

CHICAGO, April 6.—Mr. Jackson became connected with the Rock Island system in 1901, when he was appointed general attorney. After holding this position for three years he was elected first vice-president and general counsel. He is 51 years old. He is at present in Europe.

Railway Over Andes.

SANTIAGO (Chile,) April 6.—The contract for the construction of the railroad connecting Arripa, Chile, with Bolivia, has been awarded to the firm of Sir John Jackson, limited, London. This line is to be a part of the longitudinal railway. It will be 600 miles long and will cross the Andes Mountains at a height of 12,000 feet above the level of the sea. It will cost about $15,000,000.

Electric Light on Trains.

CHICAGO, April 6.—The management of the Burlington road has decided to light all of its suburban trains by electricity. This decision is the result of a long test on one train with a system of lighting by means of a turbo-generator, attached to the top of the locomotive boiler between the sand box and the steam dome. Steam is taken from the boiler. The new style of dynamo electrically lights the engine headlight, the cab and nine cars, including four lights on each car platform.

OBITUARY.

Mrs. Esther Travers.

DIXON (Ill.) April 6.—Mrs. Esther Travers, widow of the late Dr. Edmund Travers, died of heart failure last night. She was a sister of John E. Scott of Pasadena, Cal.

Hugh A. Wetmore.

CHICAGO, April 6.—Hugh A. Wetmore, formerly a well-known newspaper man, but of late years engaged in the theatrical business, is dead here of congestion of the brain. He was a brother-in-law of Col. W. F. Cody.

Gen. Thomas W. Scott.

SPRINGFIELD (Ill.) April 6.—Gov. Deneen received a telegram today announcing that Adjt.-Gen. Thomas Scott had died at his home in Fairfield, Ill., of heart disease. Gen. Scott served with distinction in the Civil War, enlisting as corporal in Company D, Eighth Illinois Infantry, April 20, 1861. In March, 1865, he was appointed brevet major of United States volunteers for meritorious conduct in battle. He was appointed adjutant-general of Illinois in July, 1903, by Gov. Yates, succeeding Gen. James Smith.

SETTLING COAL STRIKE.

LETHBRIDGE (Alberta) April 6.—The strike of the Western Canada coal miners will be settled in a few days. T. L. Lewis, international president of the United Mine Workers of America, has ordered the district officials to sign the agreement ratified by the miners in their referendum vote at the conclusion of the conference at McLeod. President Sherman has had the message from Lewis since April 1, and yet he has continued the strike, paying no attention to the orders from headquarters.

DESPERATE.

HASKELL FIGHTS TO ESCAPE FRAUD TRIAL.

[ASSOCIATED PRESS NIGHT REPORT.]

TULSA (Okla.) April 6.—In the trial of Gov. Charles N. Haskell for alleged land frauds, testimony designed to uphold the charges of improper conduct by Special Prosecutor Rush in securing the indictments was completed today.

The defense immediately resumed argument on the motion to quash the indictments. Arguments were in progress when court adjourned for the day and will be taken up again at 10 o'clock tomorrow morning. An early decision is expected.

If the court overrules the motion to quash, attorneys for Haskell will file a demurrer. If that fails, the case will be assigned for immediate trial by Judge Marshall.

E. B. Linnin, special officer of the Interior Department, was an important witness today. He testified that he was appointed December 9, 1908, to investigate the town lot fraud cases in Muskogee. He took statements, he said, in Michigan, Oklahoma, Louisiana, Indiana, Mississippi and Ohio. These form the basis of the Haskell prosecution.

R. H. Taylor, another special officer, being in California, was not able to reach here. Both sides agreed that his testimony was not essential, as he would testify the same as Linnin.

Edward Shannahan of Vinita, foreman of the grand jury which indicted Haskell, was the last witness of the day. He related the statement alleged to have been made by Prosecutor Rush. These were designed by the defense to uphold charges of improper conduct made against Rush regarding the grand jury proceedings.

The defense contends that Asst. Atty.-Gen. Sylvester Rush had used improper means before the grand jury that investigated the cases. The defense seeks to have the indictment quashed upon this ground.

Judge Marshall said he would allow the introduction of such testimony to prove the charges of misconduct upon the part of Attorney Rush as would not disclose the actual evidence of witnesses who had been examined by the grand jury.

GRAFT PROSECUTION.

BITTER DISPUTE OVER BURNS' SUNDAY RAID.

[ASSOCIATED PRESS DAY REPORT.]

SAN FRANCISCO, April 6.—Asking that agents of the police and city government be punished for contempt of court, and referring to the District Attorney's office as "a monstrous juggernaut which was crushing the common people beneath its wheels," W. H. Metson today presented to Superior Judge Frank J. Murasky his argument upon the citation arising out of the raids upon the office of the United Railroads. At the end of one hour the court interrupted the address, and the hearing was continued until next Friday, when the matter probably will be submitted for a decision to be rendered later.

The opening of the argument was marked by a bitter dispute between Mr. Metson and Asst. Dist.-Atty. James M. Hanley, who is alleged to have given the advice which resulted in violation of Judge Murasky's restraining order. Mr. Hanley twice interrupted Mr. Metson to declare that the latter was quoting sections of the code which were obsolete through amendment.

"I resent this," said Mr. Metson angrily. "I refrained from interrupting during his argument and I expect the same courtesy. I am perfectly able to take care of myself and I am not going to be corrected by any Michael Feeney of the Police Court."

"I perceive counsel to be a man of small caliber—a man of small head, and from small men I suppose we have no right to expect other than small and petty talk and tricks. Counsel ought to have accepted the correction in the spirit that prompted its submission," said Mr. Hanley.

"When I meet a lie I am generally able to recognize it for what it is," interrupted Mr. Metson.

Judge Murasky at this juncture warned the attorneys to desist, advising the Assistant District Attorney that his court felt able to take cognizance of pending statutes.

Mr. Metson, however, prolonged the personal character of the debate long enough to say: "Whatever be the opinion of counsel, I have attained a position large enough to have made enemies, and I am proud to number among them so many attachés of the District Attorney's office."

Mr. Metson quoted numerous authorities opposing the contentions by which Mr. Hanley sought yesterday to justify the alleged violation of the order. Judge Murasky, who followed the address carefully, advised the speaker that he was not disposed to decide the matter on technicalities, but regarded as the serious phase the question of the court's jurisdiction or power to restrain service of a search warrant issued by a police judge.

"We wish you to determine," said Mr. Metson, at one point in his argument, "whether or not the orders of this court may be dragged through the mud and whether the Feeneys of the bar may disregard them and escape punishment.

"We have now a community engaged in internecine strife—a war needing but the touch of a match to explode into open hostilities. Ours is a community where commercial interests have been throttled by this strife. Men are meeting in public places with weapons. Will they be forced to use them or shall they go to the courts to preserve and protect their rights?

"We find the District Attorney's office making its own laws for the common people to obey. This monstrous juggernaut is moving about the city seeking the destruction of those it wishes to destroy. Can the common people be dragged beneath its wheels with no voice uplifted in objection. Can the District Attorney's office do these unconstitutional and invalid things that are forbidden all other people? If this is the fact it is the surest way to bring anarchy into the community."

Judge Murasky, who had hoped to have the matter submitted today, will permit Mr. Hanley to present a final argument in his own defense on next Friday.

LAST JUROR ELUSIVE.

FIFTY EXAMINED.

[ASSOCIATED PRESS DAY REPORT.]

SAN FRANCISCO, April 6.—Attorneys engaged in the trial of Patrick Calhoun, president of the United Railroads, practically have abandoned hope of beginning to take testimony this week. The thirty-first special venire of sixty talesmen was exhausted at noon today, making it necessary to take an adjournment until tomorrow. To fill the one vacant seat and thus prepare for what may be the final exercise of peremptory challenges, a total of over fifty prospective jurors has been examined by the attorneys without result, since last Wednesday.

Positive and decided opinion disqualified nearly all the talesmen who appeared today. F. H. W. Koenig, an architect, declared that he would close his ears to any testimony offered by the prosecution and Thomas G. Knight, manager of an estate of the same name, was challenged peremptorily by the defense, he saying that he would not vote to convict the defendant if the evidence convinced him of his guilt.

A third talesman left the box after he had criticised the quality of the street car service in his neighborhood. He said he would not convict Mr. Calhoun on this account and expressed a belief that he was innocent of the charge upon which he was indicted.

ROOSEVELT.

(Continued From First Page.)

working to relieve what befell the Sicilian people."

PROUD OF CITIZENSHIP.

The former President's departure from the city to go aboard his steamer was marked by scenes that moved him to emotion. Although it was raining heavily, the people gathered in crowds. The women kissed their hands to him, the children threw flowers in his path and the men cheered wildly.

It was a spontaneous greeting to one who had been their friend. Turning to a member of his party, Mr. Roosevelt said:

"I am glad and proud as an American citizen, that my country could do something to help after this immense disaster, for which even all the assistance in the world would be insufficient."

The scene about the harbor front was characteristic. The handsome Sicilian women with their beautiful, half-naked children, appeared in their bright colors. The men of the Arab type were just as attractive in their own way. But in another sense the spectacle was most touching, for here was a people, suddenly overwhelmed, struggling for existence but refusing to leave the land from sheer love of home. The crowds followed the American party wherever it went, cheering frequently and shouting "Viva America! Viva Roosevelt!"

FAREWELL GREETING.

Mr. Roosevelt lifted his hat repeatedly, stopping sometimes to shake hands with the children. He left an impression on the people which never will be forgotten of a strong man whose deepest sympathies have gone out to them.

The people were still acclaiming the former President as he clambered aboard his steamer.

As the Admiral sailed slowly out of the port it was seen that King Victor Emmanuel was standing on the bridge of the Re Umberto. The battleship saluted the departing guest and the king waved his hand, and the ex-President replied with a wave of his hat.

GUARDS AT NAPLES.

[ASSOCIATED PRESS NIGHT REPORT.]

NAPLES, April 6.—After spending yesterday afternoon and evening ashore in Naples, where he was given an enthusiastic welcome by the people of the city, Theodore Roosevelt began the second stage of his journey to the East African protectorate and Uganda shortly after midnight last night on board the steamer Admiral. He is due at Mombasa April 21.

Before going on board the Admiral last night, Mr. Roosevelt thanked the head of the Neapolitan police, Chevalier Calabresi, for the excellent protection afforded him during his stay on shore. Mr. Roosevelt was accompanied everywhere by the chief.

During an audience yesterday with the Mayor of Naples this official conveyed to Mr. Roosevelt a special vote of municipal council, thanking the former President and the American people for the succor sent from the United States to the earthquake sufferers.

Mr. Roosevelt expressed his appreciation of this communication. He said there should be no question of gratitude. The earthquake gave the American people an opportunity to show their sympathy in this unparalleled disaster which had made Italy at once the creditor of the whole world.

Mr. Roosevelt boarded the Admiral at 10 o'clock last night. He spent some time in the smoking-room conversing with his fellow-passengers. The departure of the Admiral was delayed by waiting for the German mails for South Africa. The train arrived at midnight, the mails were hurried on board the Admiral and the steamer left port at once.

Mr. Roosevelt found on board the steamer Signor Tuincheri, the prefect of Messina, who, by order of Premier Giolitti, protected Mr. Roosevelt with a guard of police. As the Admiral steamed out of the Gulf of Naples, many of the craft in sight were illuminated in his honor.

Another passenger on board the Admiral is F. C. Selous, the English author and big game hunter. He said he would be happy to join Mr. Roosevelt in his big game shooting in the neighborhood of Nairobi and Mr. Roosevelt expressed himself of his pleasure at this.

Before leaving Naples, Mr. Roosevelt sent the following telegram to the Emperor of Germany:

"Pray accept my heartiest thanks for your courtesy. A year hence I hope to have the honor of telling you in person of my luck."

FRENCH ARE CURIOUS.

[ASSOCIATED PRESS NIGHT REPORT.]

PARIS, April 6.—The French press is displaying great interest and curiosity in Theodore Roosevelt.

"When the Caesar of modern democracy goes hunting, Europe, Asia, Africa and America climb to their windows and watch the caravan of publicity pass," is the way one of the papers describes Mr. Roosevelt's journey to East Africa.

A majority of the correspondents sent to Naples to chronicle their impressions of Mr. Roosevelt say the former President is absorbed in himself. They describe his cabin as filled with his books and littered with photographs of himself and members of his family. They say the object not relating to Mr. Roosevelt himself was a photograph of Emperor William bearing the imperial signature in green ink.

Mr. Roosevelt talked freely, but principally about himself and his work, the correspondents say, and he manifested a disposition to "preach." In his conversation he touched upon his Knickerbocker ancestry and his experiences as a ranchman in the far West. Turning to politics, he said he had been elected to the Presidency as a representative of honesty against the power of gold.

"I have always maintained that probity in private life is indispensable to public life," Mr. Roosevelt is quoted as saying. "I have fought the oil kings and the steel emperors; they tried to break my back, but my back is still intact.

"The truth is, they showed less resistance than I expected. The feudal barons of modern finance have less energy than the feudal lords of ancient Europe."

Continuing, Mr. Roosevelt referred to his pride in the American navy and army.

"By preparing for war," the former President is quoted as having said, "I was able to calm the impetuosity of young America against Japan."

Mr. Roosevelt is further quoted as having said that the President of the United States was more powerful than any constitutional monarch of Europe. He pointed out, the French correspondents aver, that he possessed the power to veto, that he appointed the entire diplomatic corps and the high governmental functionaries, and that he was a maker of treaties with only the consent of those he chose as the "national regulators." He said that for two years while President he spent his time in fighting the trusts, and that he rejoiced that he had left behind an American where the only king was the state.

"The machinery of state will now roll on without me," Mr. Roosevelt is quoted as saying; "but with the impetus I have given Mr. Taft, my good successor will build the Panama Canal, continue to increase the army and navy, and check the trusts if they again become too obstreperous."

Mr. Roosevelt paid a high tribute to journalism. He said he would have accomplished nothing when he entered politics without the press.

One of the French correspondents concludes his story of Mr. Roosevelt's visit to Naples with these words:

"Mr. Roosevelt is impatient to reach the hunting grounds. He says no words of Naples or of the art treasures to be seen there. He understands nothing of these gateways to an ancient civilization, of these eternal constellations in the sky of history. Emperor William displayed nobler breeding when he asked to be left alone before a marble bust affirming the eternity of beauty. Mr. Roosevelt has no time to lose. He is off to the hunt with much noise. If the wild beasts of the desert are not warned it is because they do not receive the newspapers."

THE VICTOR DEALERS OF LOS ANGELES,

It Will Pay You to Understand Fully About

Pianola Piano

There is probably nothing you can buy that is able to give you as much pleasure as a Pianola Piano. It opens the whole world of music to you; it gives you a repertory infinitely larger than any pianist possesses and a playing ability equal to that of the most talented performer.

It is very important, however, that you should be fully posted when you set out to buy one of these instruments.

If You Buy a WEBER, STECK, WHEELOCK or STUYVESANT

Pianola Piano you get the genuine; and the genuine costs the same the imitation. It's all a matter of investigating. It will pay you. Any piano on payments.

THE HOUSE OF MUSICAL QUALITY.

Southern California Music Co

332-334 SOUTH BROADWAY, LOS ANGELES, CAL.

Children's New Headwea

BEEMAN AND HENDEE BABY SHOP
447 SO. BROADWAY

Hats for every day we as well as for the mo formal affairs; all exc sive and in excellent ta

Juvenile Wash Dresses

Girls' wash dresses, styles not sho elsewhere, they come in ginghams, p cales and linens. Trimmed with pip and embroidery, good assortment a prices equal to the bargain prices fered elsewhere.

EASTER Novelties In Toys, all the latest a choicest Easter gifts. La assortment and wide ra of prices.

Easter Greetings

The latest Society Stationery, Engraved Wedding Invitations, Announcements, Calling Cards, Easter Cards, etc. ¶ Artists' materials. All the needs for amateur or professional. Pyrographic Supplies, Drawing Instruments, etc. Picture framing. Get that picture framed today.

Sanborn, Vail & Company

735 S. Broadway, Between 7th and 8th Sts.

ASSASSINS.

(Continued From First Page.)

arose from the ground. No bullets were fired into the second wagon, which was surrounded and its two occupants taken captives.

Without permitting the two living herders to see what had been the fate of their companions, the raiders forced them to walk some distance from the scene of the murder, instructed them to keep traveling, refrain from looking back and from telling what had occurred, and be thankful they were alive. The raiders then left them.

The herders made all haste away from the scene. They carried the news to the nearest telephone station, a number of miles distant, but the wires had been cut and a message to the Sheriff could not be sent until the following day.

The message contained only brief information, immediately on receipt of which Sheriff Felix Alston, as determined and fearless an officer as ever defied lawlessness; County Attorney Percy Metz and Deputy Sheriff Cusack, another fearless officer, left for the scene of the assassination. Arriving there, they found the wagon in which Allemand and Lazier were murdered had been saturated with oil and burned, the flames making both bodies unrecognizable.

RENOUNCES CITIZENSHIP.

Wild-Looking Vegetarian Writes Strange Letter to Gov. Fort of New Jersey.

[BY DIRECT WIRE TO THE TIMES.]

NEW YORK, April 6.—[Exclusive Dispatch.] Fredus A. Proctor, Jr., whose renunciation of his American citizenship was received by Gov. Fort of New Jersey, yesterday, was a devotee of the theory of vegetarian diet. According to his former landlady, Mrs. Julius Pepper, who, with her husband, witnessed the unusual document sent to Gov. Fort, Proctor has a number of other more or less revolutionary notions.

Young Proctor left the Peppers several months ago. He was a gaunt, black-haired youth, with a wild look. His unending topic of conversation was the "nature life." He had a formula of living all his own. Every morning he slipped a hand-printed menu under his door, which the servant took and had filled for him at a vegetarian restaurant near-by. The principal items were prunes and peanuts.

He easily deceived the Peppers as to the purpose of the papers which they witnessed by his answer when they asked him if it was his will. Proctor explained that he was about to leave with a moving picture machine concern for Port of Spain, Trinidad.

It is thought the "high motive" which Proctor ascribed to himself in his letter to Gov. Fort was a desire to free this country from any responsibility in case he took a hand in Central American politics.

Pig 'n Whistle

Home A6411

America's Most Us Candy Shop.

Its

Greatest Achievement

"Superfine Chocolate"

Peerless in Texture, Exquisite in Flavor

The Pig & Whistle Co

On Broadway bet. 2nd and 3rd Sts. Next to the City Hall.

Los Angeles Headquarters for

Silverware

J. Abramson

404 South Broadway

TO-NIGHT

Cascarets

WORK WHILE YOU SLEEP

THEY WANT FLUME.

Escondido Water Company Stockholders Who Favor Expenditure Elect Their Men.

[BY DIRECT WIRE TO THE TIMES.]

ESCONDIDO, April 6.—[Exclusive Dispatch.] Today's annual election of a board of directors of the Escondido Mutual Water Company resulted in a victory for the stockholders who favor that an assessment on the stock of the pafra to the flume line is necessary.

The assessment has been opposed by the Escondido Land and Town Company, owners of 46,000 shares of stock, and other non-water users, including many non-resident stockholders.

The directors elected are W. N. Hedge, W. N. Bradbury, Abner Brown, J. A. Whetstone and Arthur B. Jones. Three of the directors are opposed to the flume, while two are reported to be in favor an assessment.

PRETTY NURSE IS A SUICIDE.

Unrequited Love for Doctor Wrecks Her Life.

"Don't Get Another Girl to Love You," Last Word.

Advice to Mothers-in-Law Is Part of Message.

[ASSOCIATED PRESS NIGHT REPORT.]

ALBANY, April 6.—Disappointed in love, Ethel C. Shaw, an attractive woman about 28 years old, was found dead in her room in the Teneyck Hotel today. Death was due to an overdose of morphine and strychnine. Miss Shaw was a nurse from New York. The woman left several letters, including one addressed to Dr. G. Scott Towne, health officer of Saratoga, in which she said:

"My Dear Boy: Unfortunately I have got very fond of you, so the breaking of our engagement means to me complete wreckage. Don't get another girl to love you.

"Yours, ETHEL C. S."

The postscript read:

"No mother has a right to spoil a son's life. When two people marry they should be given a chance. Every woman knows this."

The woman came to Albany yesterday. Her home was said to be in Canada.

JAP HELD FOR MURDER.

KILLED FOREMAN.

[ASSOCIATED PRESS NIGHT REPORT.]

SAN JOSE, April 6.—T. Yashimizu, the Japanese who was brought here from Salt Lake City to answer to the charge of killing John Kyne, a section foreman in the employ of the Southern Pacific, was held to answer in the Superior Court by Justice Willey of Gilroy today.

The principal witness at the preliminary examination was Victor Burnham, a graduate of the University of California, who was working with the gang as a railroad student. According to his testimony Kyne and himself and two carpenters were living up a car as a sleeping place for the sixty Japanese in the gang, when Burnham, entered the car and attacked Kyne with an ax.

Burham and the two carpenters attempted to interfere, but other Japanese crowded into the car and by threatening him with axes, forced Burham into one corner of the car and threw the carpenters out while Yashimizu beat Kyne over the head. Yashimizu claimed that Kyne struck him with a board as he entered the car and that he struck in self defense.

SAVED FROM PRISON.

MARRIED WOMAN.

[BY DIRECT WIRE TO THE TIMES.]

OROVILLE, April 6.—[Exclusive Dispatch.] William J. O'Donohue has been saved from the penitentiary by Catherine Agnes Flynn, whom he is accused of wronging by placing her in a house of ill-fame in this city.

He married her yesterday afternoon in the Sheriff's office at the County Jail, Justice Parks officiating. As the young man was under legal age, his father, P. H. O'Donoghue of San [illegible], came here and gave consent.

While young O'Donoghue denied his guilt, he admitted receiving $160 of the girl's earnings. This is the sequel to an elopement from San Francisco a few weeks ago, which was heralded as a sensation at the time.

Both parties to yesterday's wedding are of good family connections, but the local authorities who had charge of young O'Donoghue do not speak highly of him.

CRIME BRIEFS.

Baron Hacken Suicide.

ST. PETERSBURG, April 6.—Baron Ivan Osten-Hacken, a young man prominent in the society of the Russian capital, committed suicide last night by shooting.

Drank With Strangers.

SAN FRANCISCO, April 6.—Found unconscious on the floor of an O'Farrell-street saloon early today, Peter Treich, proprietor of the place and Charles C. Perkins, a mining broker, gave the police an account of what is alleged to be a strange robbery. Treich claims that he and Perkins drank with two Frenchmen with whom they were unacquainted and that they suddenly became unconscious. When they came to their senses they had been robbed and their pockets rifled. The booty was said to amount to $56.

KILLED BY ELEVATOR.

OAKLAND, April 6.—Disobeying the order prohibiting employés from riding in the freight elevator, Raymond Ayala, a 16-year-old printers' apprentice, stepped upon the moving platform in the Enquirer building today, fell with the elevator when the cable slipped, and was crushed to death at the bottom of the shaft. The boy apparently tried to leap to the first floor but missed his footing and fell into the shaft. His head was crushed on the cement floor.

AGED WOMAN BURNS TO DEATH.

HUNTINGTON (Or.) April 6.—Mrs. E. A. Lockett, an elderly woman, was burned to death in a fire that destroyed her home on Willow Creek, twenty miles from here, today. She had been a paralytic for six years. Her aged husband was severely burned in trying to save her.

SUNDAY-SCHOOL PUPIL.

BOY CAUGHT IN B BLACKMAIL S

[ASSOCIATED PRESS NIGHT REP

ATLANTA (Ga.) April 6.—Charged with an attempt to blackmail Asa G. Candler, president of the Atlantic Chamber of Commerce, and Atlanta's wealthiest citizen, out of $25,000 by "black hand" methods, Daniel W. Johnson, Jr., eighteen years old, and a member of Mr. Candler's Sunday-school class, was arrested tonight.

Johnson admits the charge, but declares he was the catspaw of three strangers who, he claims, forced him to write the demands for money under penalty of death.

Mr. Candler received last Friday the first of two letters written by the boy, in which he was asked to [illegible] under the steps of the [illegible] study of a church on Monday [illegible] or you and your family meet [illegible] horrible death."

He received [illegible] on Sunday. [illegible] George M. Sut[illegible] spector of th[illegible] It was decided [illegible] Mr. Candler [illegible] from the bank [illegible] dent. Monday [illegible] package and [illegible] designated, th[illegible] meantime rema[illegible] Two detectives [illegible] fake package. [illegible] Mr. Candler [illegible] message yester[illegible] place $1000 at a [illegible] the fake packa[illegible] placed at the [illegible] Johnson appe[illegible] ness tonight, c[illegible] and started to [illegible] by the detective

...S ANGELES,
...d Fully About t...
...iano

...R, STECK,
...YVESANT
...genuine costs the same a...
...ing. It will pay you.
...QUALITY.
...Music Co.
...NGELES, CAL.

...Headwea...
...every day wee...
...as for the mor...
...ffairs; all excl...
...in excellent tas...

...Dresses
...les not show...
...ginghams, pe...
...ed with pipi...
...ssortment ar...
...gain prices o...

...he latest an...
...r gifts. Larg...
...d wide rang...

...etings
...raved Wed-
...ts, Calling
...s' materials,
...sonal. Py-
...uments, etc.
...amed today.
...Company
...o and 8th Sts.

...-NIGHT
...carets
...WHILE YOU SUFFER
...VANT FLUME.
...r Company Stockho...
...r Expenditure Elect...
...eir Men.
...IRE TO THE TIMES.]
...April 6.—[Exclusi...
...y's annual election o...
...tors of the Escondi...
...mpany resulted in ...
...ockholders who insi...
...nt on the stock for re...
...line is necessary. ...
...has been opposed b...
...and and Town ...
...65,000 shares ...
...non-water un...
...-resident sto...
...elected are ...
...dbury, Albert E. Jo...
...and Arthur E. Jones ...
...tors are supposed ...
...ent.

...Whistle
...Sunset Broadway 2345
...'s Most Unique
...dy Shop.
...Its
...Achievement
...ne Chocolates"
...in Texture,
...ite in Flavor
...& Whistle Co.
...bet. 2nd and 3rd Sts.
...the City Hall.

...es Headquarters for
...erware
...bramson
...uth Broadway

PRETTY NURSE IS A SUICIDE.

Unrequited Love for Doctor Wrecks Her Life.

"Don't Get Another Girl to Love You," Last Word.

Advice to Mothers-in-Law Is Part of Message.

[ASSOCIATED PRESS NIGHT REPORT.]

ALBANY, April 6.—Disappointed in love, Ethel C. Shaw, an attractive woman about 28 years old, was found dead in her room in the Teneyck Hotel today. Death was due to an overdose of morphine and strychnine. Miss Shaw was a nurse from New York. The woman left several letters, including one addressed to Dr. G. Scott Twaine, health officer of Saratoga, in which she said:

"My Dear Boy: Unfortunately I have got very fond of you, so the breaking of our engagement means to me complete wreckage. Don't get another girl to love you.

"Yours, ETHEL C. S."

The postscript read:

"No mother has a right to spoil a son's life. When two people marry they should be given a chance. Every woman knows this."

The woman came to Albany yesterday. Her home was said to be in Canada.

JAP HELD FOR MURDER.

KILLED FOREMAN.

[ASSOCIATED PRESS NIGHT REPORT.]

SAN JOSE, April 6.—T. Yashimizu, the Japanese who was brought here from Salt Lake City to answer to the charge of killing John Kyne, a section foreman in the employ of the Southern Pacific, was held to answer in the Superior Court by Justice Willey of Gilroy today.

The principal witness at the preliminary examination was Victor Burham, a graduate of the University of California, who was working with the gang as a railroad student. According to his testimony Kyne and himself and two carpenters were fixing up a car as a sleeping place for the sixty Japanese in the gang, when Yashimizu entered the car and attacked Kyne with an ax.

Burham and the two carpenters attempted to interfere, but other Japanese crowded into the car and by threatening him with axes, forced Burham into one corner of the car and threw the carpenters out while Yashimizu beat Kyne over the head. Yashimizu claimed that Kyne struck him with a board as he entered the car and that he struck in self defense.

SAVED FROM PRISON.

MARRIED WOMAN.

[BY DIRECT WIRE TO THE TIMES.]

OROVILLE, April 6.—[Exclusive Dispatch.] William J. O'Donohue has been saved from the penitentiary by Catherine Agnes Flynn, whom he is accused of wronging by placing her in a house of ill-fame in this city.

He married her yesterday afternoon in the Sheriff's office at the County Jail, Justice Parks officiating. As the young man was under legal age, his father, P. H. O'Donoghue of San Francisco, came here and gave consent.

While young O'Donoghue denied his guilt, he admitted receiving $160 of the girl's earnings. This is the sequel to an elopement from San Francisco a few weeks ago, which was heralded as a sensation at the time.

Both parties to yesterday's wedding are of good family connections, but the local authorities who had charge of young O'Donoghue do not speak highly of him.

CRIME BRIEFS.

Baron Hacken Suicide.

ST. PETERSBURG, April 6.—Baron Ivan Osten-Hacken, a young man prominent in the society of the Russian capital, committed suicide last night by shooting.

Drank With Strangers.

SAN FRANCISCO, April 6.—Found unconscious on the floor of an O'Farrell-street saloon early today, Peter Treich, proprietor of the place and Charles C. Perkins, a mining broker, gave the police an account of what is alleged to be a strange robbery. Treich claims that he and Perkins drank with two Frenchmen with whom they were unacquainted and that they suddenly became unconscious. When they came to their senses they had been robbed and their pockets rifled. The booty was said to amount to $56.

KILLED BY ELEVATOR.

OAKLAND, April 6.—Disobeying the order prohibiting employés from riding in the freight elevator, Raymond Ayala, a 16-year-old printers' apprentice, stepped upon the moving platform in the Enquirer building today, fell with the elevator when the cable slipped, and was crushed to death at the bottom of the shaft. The boy apparently tried to leap to the first floor but missed his footing and fell into the shaft. His head was crushed on the cement floor.

AGED WOMAN BURNS TO DEATH.

HUNTINGTON (Or.) April 6.—Mrs. R. A. Lockett, an elderly woman, was burned to death in a fire that destroyed her home on Willow Creek, twenty miles from here, today. She had been a paralytic for six years. Her aged husband was severely burned in trying to save her.

CASTRO BARRED AT TRINIDAD.

Great Britain Locks Door to Deposed Dictator at Request of the United States.

[ASSOCIATED PRESS DAY REPORT.]

PORT OF SPAIN (Trinidad), April 6.—At the urgent request of the State Department at Washington, communicated to the foreign office, the British government has decided not to allow Cipriano Castro, former President of Venezuela, to land at Trinidad.

CASTRO STAYS ON BOARD.

[ASSOCIATED PRESS DAY REPORT.]

POINT-A-PITRE (Guadeloupe) April 6.—The steamer Guadeloupe with Cipriano Castro, the former President of Venezuela, on board, arrived here today from France. She will stay in port over night. Her next stopping place is Basseterre, Guadeloupe. Señor Castro did not come ashore here.

GREAT BRITAIN'S CHANGE.

[ASSOCIATED PRESS DAY REPORT.]

LONDON, April 6.—Great Britain's change from a policy of non-interference in the situation that threatens today in the Caribbean to a decision not to allow Cipriano Castro to land at Port of Spain, Trinidad, is a friendly act to America and to the other powers more directly interested in Venezuela.

It did not occur to Great Britain when the continental powers decided not to allow the former President of Venezuela to land at their West Indian ports, that he might make use of British ports as a base in a campaign which possibly would end in unsettling the present pacific conditions of Venezuela.

As soon as the State Department pointed out, however, that the dethroned dictator of Venezuela probably would cause trouble in Venezuela, the foreign office decided to take action and instruct the officials at Port of Spain to prevent Castro from landing.

DECEIVED.

GIRL CHARGES FAKE WEDDING.

SAYS PASTOR PRETENDED HIS WORD WAS GOOD.

Daughter of Former Mayor of Washington, Ind., Tells of Going to St. Louis to Meet Minister Who Said Declaration of Taking Her as Wife Was Binding.

[BY DIRECT WIRE TO THE TIMES.]

WASHINGTON (Ind.) April 6.—[Exclusive Dispatch.] Miss Bunn Clark, daughter of former Mayor Hale Clark, and one of the society leaders of this city, charged, through friends today, that she had been made the victim of a fake marriage by Rev. E. E. Davidson, pastor of the First Christian Church of this city, and numerous conferences between mutual friends and the minister have been held in a vain effort to have the marriage ratified publicly, but without avail, the minister saying he did not marry her and will not.

Miss Clark is about 30 years of age. She has been a cripple nearly all her life, having to resort to the use of crutches.

The story, as told by friends of the Clark family, is to the effect that last December the Rev. Mr. Davidson was in St. Louis on a visit. Miss Clark told her parents that she was going to Vincennes for a short visit, but instead of going to that place she went to St. Louis, where she met the minister. She says he at once proposed a marriage contract, telling her, so she asserts, that as he was a minister of the gospel, that no other minister was needed, and that his open declaration of taking her as his wife was all that was necessary.

This, she says, she consented to and that in a St. Louis hotel a marriage contract was drawn up and signed in the presence of one witness. Miss Clark says that Mr. Davidson now has these papers. She declares she has in her possession a paper written by the minister which is as follows:

"I do hereby take Bunn Clark to be my lawful and wedded wife."

Since the time of the wedding Miss Clark, through her friends, says that she has on different occasions endeavored to get Mr. Davidson to announce that she was his wife, and that each time she was told by him that there were circumstances prevailing that would cause him to keep back the announcement until August.

CHANGES IN PHILIPPINES.

MANILA, April 7.—Brig.-Gen. William H. Carter, U. S. A., who arrived on the transport Logan, has relieved both Brig-Gen. Tasker H. Bliss, commanding the division of the Philippines, and Brig.-Gen. Albert L. Mills, commanding the department of Luzon. Gen. Carter will retain command of the division until the arrival of Maj. Gen. W. P. Duvall, recently assigned to that post, and then will continue as department commander for Luzon.

FLORIDA STILL WET.

TALLAHASSEE (Fla.) April 6.—With a possible prohibition battle in prospect the Florida Legislature convened here today. Although the prohibition forces have waged a vigorous campaign, their opponents hope to block all "dry" legislation from the outset. Florida's proximity to prohibition States has caused a large liquor trade to grow up within the State.

SUNDAY-SCHOOL PUPIL.

BOY CAUGHT IN BIG BLACKMAIL SCHEME.

[ASSOCIATED PRESS NIGHT REPORT.]

ATLANTA (Ga.) April 6.—Charged with an attempt to blackmail Asa G. Candler, president of the Atlantic Chamber of Commerce, and Atlanta's wealthiest citizen, out of $35,000 by "black hand" methods, Daniel W. Johnson, Jr., eighteen years old, and a member of Mr. Candler's Sunday-school class, was arrested tonight.

Johnson admits the charge, but declares he was the catspaw of three strangers who, he claims, forced him to write the demands for money under penalty of death.

Mr. Candler received last Friday [illegible] of two letters written by the [illegible] in which he was asked to [illegible] under the steps of the [illegible] study of a church on Monday [illegible] you and your family meet [illegible] death."

He received a second warning letter on Sunday. Mr. Candler then called George M. Sutton, chief postoffice inspector of the Atlanta district, and it was decided to trap the blackmailer.

Mr. Candler drew $35,000 in cash from the bank of which he is president. Monday night he made up a package and placed it at the point designated, the real money in the meantime remaining at his residence. Two detectives kept watch near the fake package, but no one appeared.

Mr. Candler received a telephone message yesterday, demanding that he place $1000 at a secluded spot. Again the fake package was prepared and placed at the spot designated.

Johnson appeared from the darkness tonight, caught up the package and started to run, but was captured by the detectives on watch.

VICHY CELESTINS

Natural Alkaline Water

Bottled at the Springs

A delightful table water with highly medicinal qualities

Ask your Physician

VICHY CELESTINS

TARIFF.

(Continued From First Page.)

bordering on vituperation marked the first day's discussion of the Payne tariff bill for amendment in the House today.

With virtually a full attendance, the members were wrought up to a high tension and were prepared to fight to the last ditch for the things their constituents demand.

The barley schedule came in for a lively discussion and when the bill was laid aside for the day there were pending two amendments, one raising the rate in the Payne bill from 15 cents to 25 cents a bushel and the other fixing the rate at 10 per cent. ad valorem.

The amendment to the oil schedule will be put to the committee of the whole by the chairman. It provides that the countervailing duty clause shall be stricken out and a duty of 25 per cent. ad valorem on crude and refined petroleum will be substituted.

The Republican members of the Ways and Means Committee met at 10 o'clock to consider further amendments to the bill. The duties on pig iron and scrap iron and the reciprocity clause of the coal schedule are the principal items regarding which the committee is being urged to make changes. The paper schedule is also under discussion for amendment.

PROTEST FREE HIDES.

STOCK GROWERS OPPOSED.

[ASSOCIATED PRESS NIGHT REPORT.]

CHEYENNE (Wyo.) April 6.—The Wyoming Stock Growers' Association, representing practically all cattle growers of the State, today adopted a resolution protesting against the removal of the duty on hides.

The resolution asserts that, in view of the high tariff on manufactured leather goods, the placing of hides on the free list is an unjust discrimination against the cattle growers.

SEEK FREE PAPER PULP.

COMMITTEE DELIBERATES.

[ASSOCIATED PRESS NIGHT REPORT.]

WASHINGTON, April 6.—Messrs. John Norris Herman Ridder and Don Seitz, of New York, representing an association of newspaper publishers, favoring free wood pulp for paper manufacture, conferred with Chairman Aldrich, of the Senate Finance Committee, today and will see him again tomorrow.

It is not expected that this delegation will seek a hearing, but will be content with the opportunity to present its views to individual members of the committee.

A delegation representing sugar producers sought a hearing to protest against the Philippine section of the Payne bill, on the ground that it will furnish an opportunity for importers to ship sugar into the islands and reship it to the United States.

Members of the committee hold there is no longer that this will be done.

Three sessions were held by the committee today, including a long session tonight. The schedules relating to chemicals, oils and paints were taken up and rates inserted in the bill. It is said that little change was made.

At the night meeting the rates on cement, pottery and glassware were discussed.

TARIFF BOARD CERTAIN.

MILES'S OPINION.

[ASSOCIATED PRESS DAY REPORT.]

WASHINGTON, April 6.—That the tariff bill in its final form will provide for a permanent tariff board was confidently predicted by H. E. Miles, chairman of the Executive Committe of the committee of 100 appointed at the recent Indianapolis tariff convention to foster such a scheme.

Mr. Miles announced that Senator Aldrich, chairman of the Finance Committee, has informed him that he favors such a plan, and said that Mr. Aldrich may be expected to distinguish himself by working out the problem.

"The mistakes in the present bill," said Mr. Miles, "some of great consequence, some small and one whole schedule known to be radically wrong with the chance to make it right in either House at this session not likely the general need of world markets are making the need of this tariff board clear to every one."

RATE FIXING BEGINS.

NIGHT SESSIONS.

[ASSOCIATED PRESS DAY REPORT.]

WASHINGTON, April 6.—The fixing of rates for the new tariff bill was begun today by the Senate committee on Finance. Night sessions will be held by the committee beginning tonight. Senator Fletcher of Florida favored protection for lumber and other Florida products.

GIRLS TO PARADE.

FOR HOSIERY TARIFF.

[ASSOCIATED PRESS NIGHT REPORT.]

PHILADELPHIA, April 6.—Between 15,000 and 20,000 women and girls from the knitting mills of Pennsylvania will parade the streets of Washington in a monster demonstration in favor of an increase in duty on imported hosiery, according to plans formulated here today by members of the National Association of Underwear and Hosiery Manufacturers.

DEFEND HOSIERY TARIFF.

NO EFFECT ON PRICES.

[ASSOCIATED PRESS DAY REPORT.]

CHICAGO, April 6.—Following a conference here of representatives of the National Association of Hosiery and Underwear Manufacturers of America, which includes 500 companies, a statement has been issued, saying that "talk of higher prices for imported hosiery is not based on facts. The increased tariff tax will be slight and the women of the United States will not have to pay one cent more for their stockings than they do now. Imported hosiery that costs twenty-five cents per pair now will continue to sell at twenty-five cents."

It is estimated that by 1 o'clock tomorrow afternoon, when the lists close that 100,000 names will be on the anti-tariff petition being signed here. At that hour the petitions will be gathered together and entrusted to the five women who are to go to Washington.

WASHINGTON WOMEN PROTEST.

APPEAL FROM PAYNE BILL.

[BY DIRECT WIRE TO THE TIMES.]

SEATTLE, April 6.—[Exclusive Dispatch.] While lumbermen are spending hundreds of dollars telegraphing Washington that the removal of the duty on lumber will bankrupt the principal industry of the State and that unless the duty on shingles is advanced to 60 cents every shingle manufacturer in the State will have to go out of business; also, while the Washington Retail Grocers' Association was today framing an elaborate resolution to Congress demanding that sugar be admitted free, that the consumer may save 2 cents a pound on his purchases; the women of Seattle, in meeting assembled, tonight, were engaged in a terrific onslaught on that section of the Payne bill which threatens to place lingerie, hosiery, kid gloves, fabrics and finery generally in the high tariff class. The meeting resulted in a stinging resolution opposing the proposed new tariff, and the women appointed a committee to address each member of the Washington delegation in Congress by letter, demanding that finery be classified among the necessaries and not the luxuries of feminine adornment. The letter will also be sent to every woman's club in the city and State, with a request that the members address the Congressional delegation collectively and individually on the subject.

Orient Road Ready Soon.

CHICAGO, April 6.—Arthur E. Stillwell, president of the Kansas City, Mexico and Orient Railroad, said tonight that his road would be running trains from Kansas City to San Angelo, Tex., by the first of August, and that he expected the Pacific Coast extension to be completed next year.

TORNADO.

(Continued From First Page.)

southwest did considerable damage this afternoon. The tornado struck Buntyn, a Memphis, Tenn., suburb, at 3 o'clock this afternoon, damaging the new Mossick High School and stampeding the 300 students, but none was injured seriously.

Minor damage was done throughout Memphis. A child was blown from Lauderdale-street bridge into the bayou, but was not seriously injured.

TWO KILLED IN ILLINOIS.

[ASSOCIATED PRESS NIGHT REPORT.]

MARION, (Ill.) April 6.—Two persons were killed, many others were hurt, and considerable property was damaged by a tornado, which struck the city and its vicinity early today.

The storm came from the southwest and was preceded and followed by heavy rains. In the business section several store buildings were partly demolished, and in the residence section, many small homes occupied by miners and their families were unroofed. As the storm passed across the country, it ripped open barns and other farm buildings. The loss is estimated at $150,000.

In Marion, the Edwards mill was unroofed. The African Methodist Episcopal Church and hall were wrecked, and the Methodist Church, South, and other buildings badly damaged.

APPROACHES CHICAGO.

[BY DIRECT WIRE TO THE TIMES.]

AURORA (Ill.) April 6.—[Exclusive Dispatch.] A terrific ten minutes' burst of wind tore up from the southwest through Kendall and Kane counties at fifty miles an hour late this afternoon, killing hundreds of head of stock, wrecking frame buildings and breaking plate glass windows of store fronts by the score. Hogs, cattle and poultry that died and buildings that were demolished in the furious short blast, were worth $100,000. Numerous minor injuries to farm workers have been reported, but no fatalities thus far have been learned. Plano, Yorkville, Bristol and Osmego in Kendall county, and Aurora, Batavia, Geneva and St. Charles, Hampshire and Elgin in Kane county, felt the violence of the savage gale.

FOUR KILLED AT DEPOT.

[BY DIRECT WIRE TO THE TIMES.]

ABERDEEN (Miss.) April 6.—[Exclusive Dispatch.] A cyclone from the southwest passed through this city at 8:30 o'clock tonight. The Illinois Central Railroad brick depot was completely destroyed, killing two whites and two negroes, and injuring about fifteen others.

The dead are:

W. C. M'MILLAN, cashier of the Bank of Aberdeen.

T. T. M'MILLAN, his son, of the McMillan Cotton Company.

FRANK MILLIGAN, colored.

GRENNE CANNADY, colored.

These people were at the depot waiting for the 8:42 passenger train.

The injured:

George E. Franklin, operator; Ike Franklin, operator; P. H. Winburn, flagman; N. E. King, flagman; John Watkins, fireman; Bob Calwell, Joe Thomer, John Wilkes, whites. Six negroes were badly injured.

DAYLIGHT LIQUOR LAW.

LINCOLN, April 6.—Gov. Shallenberger signed the daylight saloon bill today. The measure forbids the sale of liquor except between 7 a. m. and 8 p. m. The bill goes into effect July 4.

FREE SCHOOL BUTTONS

Washington, Ninth St., Grand

The photo buttons of the above sachuels are now ready. If you are a pupil of one of these schools and haven't had a button yet, come in Wednesday. Second floor. Vermont avenue and Normandie schools will be the next feature. WATCH.

Home 10571 Sunset-Broadway 4944

Broadway Department Store

BROADWAY COR. 6TH. LOS ANGELES. ARTHUR LETTS

A Leading 'Frisco Jobber's Millinery Salesmen's Samples Bought Away Under Wholesale Cost

Wings, Quills, Flowers, Hat Shapes, Ready-to-Wear Hats, Trimmed Hats, etc. A before-Easter opportunity that is as rare as it is remarkable from the value standpoint.

Being samples, the assortment is most varied, embracing everything from trimmed hats to flower hat trimmings. And in each and every case the price is so important that you cannot possibly afford to overlook it. It's good fortune for us—it's good fortune for you. Note some of the leading prices:

Flower Trimmings Worth from 30c to 50c... 25c
In this lot are included the small flowers and foliages so much in demand. Also large roses, in fact, nearly every desirable flower in use this season—25c.

Untrimmed Hats and Ready-to-Wear Hats $1.25
Just one and two of a style, including children's, misses' and women's hats, in plain and fancy straw braids. You will fare best by early selection. The biggest bargains go first.

Trimmed Hats Value Wonders.. $4.50
All the late shapes in hair and peroxaline braid hats, daintily trimmed with flowers and ribbons, silk ornaments, etc., in wide variety of colors; also black and white. This is to be a wonderful price for quick choosing.

Hundreds of Samples Less Than Wholesale
A grouping of the samples too varied to specialize on, including wings, quills, flowers, shapes, ready-to-wear hats and trimmed hats; small lots. Early selection means a great bargain.

The New Lustral Tussah Silk

It's an exclusive weave at the Broadway. It's a combination of silk poplin and a rough pongee. More soft and clingy than a Rajah, wears well, and is here in all the leading shades, and is 24 inches wide. A feature at 89c.

New Yard Wide Messaline Foulards $1.25
Another silk you'll find at the Broadway only. Fine imported weaves, exquisite shades of old rose, heliotrope, gray, gendarm, navy and black, in neat dotted effects. It cuts to advantage.

Our Guaranteed Wide Taffeta..... $1.19
A grade that is not duplicated anywhere at $1.48. We make a special leader of it at $1.39. Nearly a yard wide. Just 5 pieces to sell at this price. $1.19 today.

Several Thousand Yards Colored Silks..... 33c
You'd consider them good value at 50c. All the very late shades, including black and white, silk louisine taffeta, yard 33c.

PERFUMES FOR EASTER

Oriental Bouquet A New Odor, Ounce.... 50c
Fragrant and lasting; it will please you.

Broadway Perfume Lasting Odors, Ounce... 25c
Eight odors; special at 25c ounce.

Colgate's Famous Bulk Perfume, Ounce... 35c

Rogers & Gallet's Bulk Perfume, Ounce... 71c
Including Lily of the Valley, Vera Violetta, Peau de Espagne, Bouquet Des Armours.

Hudnut's Bulk Perfume, Ounce..... 50c
Wood Violet, Yankee Clover, White Rose, etc.

Hudnut's Famous Violet Toilet Water at..... 75c, $1.40
Lasting in quality.

1¼ Ounce Colgate's Toilet Water..... 25c
2-ounce size 35c; 5-ounce size 50c, and 8-ounce size 75c.

Broadway Violet Water, 3-Oz. Size..... 25c

EASTER TALLY CARDS
At 20c, 25c and 40c Dozen
A fine assortment.

Place Cards For Easter, Dozen..... 50c

Congress Playing Cards Easter Lily Design, at... 41c

Stroller's Gold Edge Playing Cards..... 25c

Hundreds of Curtains

None Worth Less Tran $2 $1.50
A very fine lace curtain; much better than you would expect to find at this price. They are surplus lots of several mills, bought at such concession that we are able to price them at $1.50. Curtains are well adapted for parlor, dining-room, library or bedroom purposes; white or Arabian. Not a pair worth less than $2.00.

$1 and $1.25 Comforters. A Timely Purchase..... 85c
They are well made and filled with soft, fluffy cotton. The balance of a special purchase. These are worth $1 and $1.25. Sale price 85c.

5c Scrim for Curtains..... 3½c
It is 36 inches wide; just right for the summer cottage; marked 5c. Today pay 3½c. Third Floor.

Wednesday the Day for Linens

Dependable Lines at a Saving

More and more people are beginning to learn that the Broadway is the place to buy linens, because of quality and because of lowness of prices. Note these leaders for today:

63-INCH DAMASK 58c—Satin damask; highly mercerized; very pretty patterns.

$1.25 NAPKINS 98c DOZ.—All linen; and when the Broadway says all linen, you can depend upon it; 19 inches square. Good patterns. Our regular $1.25 grade at 98c.

10c CRASH 7½c—White linen crash, 17 inches wide; union linen; red borders; 10c grade 7½c.

17-INCH BROWN CRASH 7c—This is the honeycomb crash; soft and absorbent. Yard 7c.

OUR $1.35 SPREADS $1.10—Large double bed size; fringed. Third floor, each $1.10.

Easter Neckwear News

The opportunities are varied for women to be fitted out with new neckwear. Fashion permits of so many variations this year, and the Broadway has followed fashion closely, with dainty rabats, Dutch collars, bows, Ascots and stocks. Either washable or in the dainty net and lace conceptions. The most comprehensive collection we have ever shown. Bright, fresh and new. Prices range from 25c to 75c.

Neck Lengths of Ruching..... 5c
Underpriced ruching lengths of net and chiffon; choice of white and colors. Some are worth three times the price. Many worth double. Any one of them a bargain.

Easter Ribbons Important Value..... 7c
Ribbons just before Easter, when you need them most, at such a ridiculous price. Isn't it like the Broadway? Three-inch, lustrous finish satin and satin taffeta; mostly all colors to choose from.

Dutch Collars A Flyer..... 25c
Made of sightly wash material in all white or white with a touch of dainty color. These are made of lawn, lace and the heavier wash materials.

Silk Ribbon New Spring Shades..... 4c
These are in the 1 and 1¼ inch widths. Quality particularly good at the price. This is a reduction for today only.

HOW THEY CURE CATARRH UP IN MICHIGAN

Thousands of People in Michigan Have Been Cured of Catarrh, Bronchitis, Asthma, Croup, and Give Credit where Credit is Due.

"Catarrh gave me untold misery for a long time. Nothing gave me relief. Hyomei soon cured me." — Peter Stack, Ypsilanti, Mich., Nov. 17, 1908.

"I had a bad cough for over a year. No relief from three different doctors; thought I was going to die. I used Hyomei and got better right away. It saved my life."—Wilbur Raum, Holt P. O., Mich Dec. 15, 1908.

"I had catarrh for years in throat and bronchial tubes. I had smothering sensations and could hardly get my breath. Hyomei cured me, and I publicly recommend it."—Frank Landro, Yale, Mich., Dec. 2, 1908.

"For several years I suffered all the tortures from asthma that a person could and live to tell the story. I doctored constantly, but with no benefit, till I tried Hyomei. It gave me remarkable relief, and there is nothing too strong for me to say in favor of Hyomei."—Mrs. E. J. Hennes, Flint, Mich., Dec. 5, 1908.

"Doctoring and remedies never helped my hay fever till I used Hyomei. It gave me great relief, and has my unqualified endorsement." — Louis A. Grobe, Flint, Mich.

"Hyomei has given me more relief from terrible catarrh than all other remedies put together. Put me down as a staunch friend of Hyomei."—Mrs. Grace Stephenson, Bellevue, Mich., Oct. 13, 1908.

Hyomei (pronounced High-o-me) is the only sensible remedy for catarrh and respiratory diseases, because it is the only remedy that reaches the inflamed membrane and soothes and heals the sore spots.

No stomach dosing with Hyomei—just breathe it in, and its antiseptic properties promptly penetrate every nook and crevice, and kill all germs.

And a complete Hyomei outfit, including a hard rubber pocket inhaler, only costs $1.00, and extra bottles of Hyomei, if afterwards needed, are only 50 cents. Every druggist in America worthy the name sells Hyomei.

Appetizer, Tonic and Strength Builder

MR. DAVID NEE. Aged 101.

Mr. David Nee of Fort Atkinson, Wis., who is 101 years old, hale and vigorous, is loud in his praises of Duffy's Pure Malt Whiskey. He enjoys good health, due to the use of the World's greatest tonic stimulant. Mr. Nee recommends it to the old, weak and infirm.

Recently Mr. Nee wrote: "I wish to say that I was 101 years old July 7th, 1908, and proud to say that I am still enjoying good health, due to the use of your great tonic stimulant.

"I can cheerfully recommend Duffy's Pure Malt Whiskey to all old, weak and infirm people, as a fine appetizer and strength builder."

Every testimonial is guaranteed genuine and is published in good faith with full consent.

Mr. Nee's experience is similar to that of thousands of other men and women who have been kept strong and vigorous in their old age by the use of Duffy's Pure Malt Whiskey.

Duffy's Pure Malt Whiskey

is the greatest strength builder and tonic stimulant known to medicine. It attacks the seat of the disease, drives out the germs and rebuilds the weakened tissues in a gradual, healthy, natural manner. It is an absolute cure and preventive of consumption, pneumonia, grip, bronchitis, coughs, colds, malaria, low fevers and all wasting, weakened, diseased conditions, if taken in time.

It is invaluable for overworked men, delicate women and sickly children. It strengthens and sustains the system, is a promoter of health and longevity, makes the old feel young and keeps the young strong.

CAUTION—When you ask your druggist, grocer or dealer for Duffy's Pure Malt Whiskey be sure you get the genuine. It's an absolutely pure medicinal malt whiskey and is sold in sealed bottles only—never in bulk. Look for the trade-mark, the "Old Chemist," on the label, and make sure the seal over the cork is unbroken. Price $1.00. Write Consulting Physician, Duffy Malt Whiskey Co., Rochester, N. Y., for a free illustrated medical booklet and free advice.

ABSOLUTELY PURE & UNADULTERATED TRADE MARK

ALL THE LATEST SPORT NEWS, LOCAL AND TELEGRAPHIC

BACK TO GOLDFIELD.

HEFRON LOSES TO WEBSTER.

Much-Touted Youth Unable to Make Showing.

Blow in Stomach Turns Tide in Decisive Way.

Kid Solomon Has Hard Time in Beating Bell.

Danny Webster beat Martin Hefron, ten rounds.

Hobo Dougherty beat Young Turner in six rounds.

Kid Solomon beat Kid Bell in six rounds.

Frank Nelson beat Norman Stone in six rounds.

Curley McConnell knocked out Dick Winter in two rounds.

Kid Rees beat Mike Fusco in four rounds.

Danny Webster, the local feather-weight, showed some real class last night when he defeated Martin Hefron in ten rounds at the Naud Junction fight house, and the secret of the battle is that Hefron could not hit Webster on account of his ducking, while the latter landed hard and often on Hefron with right and left swings and had him in bad shape at the end of the bout.

Webster practically won the fight in the fourth round when he landed a vicious left swing on Hefron's stomach. This weakened Martin and he seemed helpless after that blow and to his discomfiture he could not hit Webster. Danny was the aggressor all the way the fight was fought Hefron never had a chance. His swing wildly at Webster but the local boy showed excellent footwork and easily ducked under Hefron's choicest blows. Danny was confident from the start and never gave Hefron a chance to show what he could do, for Webster was on top of him all the time. In one or two rounds Webster took things easily and ducked every few seconds and then he would come back in the next and slam Hefron all over the ring.

Webster's showing pleased his friends, who believe that he should not be judged by his defeats at the hands of Ad Wolgast, who is a much bigger boy and who has beaten them all except Abe Attell. Instead of Hefron meeting Freddie Weeks, Webster may be given a chance.

Hefron may yet have it in him to fight the good ones for he was doing fairly well to the fourth round, when he received that blow in the stomach. After that he appeared sick and was neither aggressive nor was he able to get away from Webster's blows. He seemed to have difficulty in judging Webster's long overhand swings, and the Kid often caught him on the jaw.

That punch has kept the fight boys guessing, for some of them say that in traveling so far the force of the blow is spent and when it lands there is little damage done. However, Webster has been able to reach some of the best ones hard with that swing, notably Young Kid McCoy, and many of those who met him at earlier dates. While Hefron was not knocked down, he was severely jolted by the swings last night.

SOLOMON'S HARD FIGHT.

The old timer, Kid Solomon, beat Kid Bell by his aggressive work in the last three rounds. He had a trifle the worst of the first three rounds because, while he was the aggressor, Bell outboxed him and cut his left eyebrow open in the first round.

The scrap was a rough one, but was made tiresome by many clinches and much wrestling. This was so bad that in the fifth the crowd hissed because the pugs merely put their heads together and shouldered each other. Bell had the better of the first and third rounds, having a big lead in the third in which he seemed to hammer Solomon at will.

The crowd was with Solomon on account of Bell being a negro, but it was not a victory to be proud of. Solomon was most effective in the clinches and used the greater part of his time fighting, trying an occasional swing. He finally wore down Bell.

In the fourth Solomon began to take the lead and floored Bell with a left hook to the jaw. In the fifth both fell from exhaustion and Bell stayed down for the count to rest and in the sixth Bell knelt again and was on his knee when the final bell rang.

POOR EXHIBITION.

Young Turner and Hobo Dougherty put up a poor six-round go and while Dougherty is entitled to the decision, it was a poor fight from first to last. Both seemed afraid and spent a large part of the time fiddling around.

There were many fast and furious mixes but no damage seemed to be done in any of these. There was a lot of boxing and flenting at long range and when they came together, it seemed that they failed to connect for some reason and the crowd was continually yelling for the boys to do some real work, and they probably would have done so had they not been so alarmed.

Norman Stone and Frank Nelson fought for six rounds, but the exhibition was not much. If a decision had to be given Nelson might have secured it, owing to the number of clean blows he struck, but he let Stone do the greater part of the leading, following Stone around the ring. The latter did what leading was done, but charged in with both hands and telegraphed his blows.

Almost invariably Nelson would meet him with a right counter and these tactics were followed in every round. In the first round Nelson knocked Stone down with lefts and rights to the head, but he remained down for but a few seconds. In the opening of the second, Stone landed three left jabs to Nelson's face, but the latter countered each time and had Stone wobbly at the end from stomach punches.

The third was about even through exchanges of rights and lefts and the fourth was Nelson's who landed punches to the stomach. Stone was groggy at the end and was holding tight to keep from being knocked out. The fifth was about even and Nelson had a shade in the last.

The curtain raiser was four rounds between Mike Frisco and Kid Rees and at the end Rees had a slight advantage. It was a very even little bout for three rounds and was wild, woolly and full of haymaker swings. There was little class to it.

ONLY KNOCKOUT.

Curley O'Connell and Dick Winters came together in the second and O'Connell was so much the best that the end came in the middle of the second round. He did all the forcing and had Winters backing away the greater part of the time. He landed on Winters repeatedly with rights and lefts to the face in the first round and floored him for eight seconds. Winters was not anxious to get up but when he did he stalled through the round.

In the second Winter went down to escape punishment soon after the round opened and when he arose they mixed it fast and furiously. Half way through the round Winter dived into O'Connell and as the latter sidestepped he chopped Winter on the jaw and the latter went down and was counted out. As soon as the referee finished counting, Winter got up and wanted to continue. It is to be counted as a knockout, but some of the bugs thought Winters might have quit.

LOOKING IT UP.

FIGHT CLUBS MAY GO.

[ASSOCIATED PRESS DAY REPORT.]

NEW YORK, April 6.—New York's many "fight" clubs, which have for some time past conducted bouts up to ten rounds, practically unmolested, under the name of athletic clubs, to which members only are admitted to "boxing exhibitions," are to have a clash with Gov. Hughes.

Sporting men, who recall the Governor's vigorous fight against racing, are wondering what will happen if he carries out the crusade which he has in mind.

Under the present laws the police are almost powerless, but the Governor, it is understood, is preparing to bring about the passage of legislation which will place the authorities in a more advantageous position. He has been in communication with Police Commissioner Bingham and Dist.-Atty. Jerome.

Mr. Bingham heretofore has said the present law virtually bars police interference, and that it is impossible to procure convictions when if arrests are made, because the magistrates and judges almost invariably hold that sparring contests are legal. A letter from the commissioner was sent to Albany yesterday, and while it has not been made public, it is believed to have contained recommendations for new legislation.

Mr. Jerome said he was not officially aware that prize fights were being held in the city.

"But," he added, "if they want to stop sparring they can enact a law to make it a crime to spar in public. And if the Legislature wants to leave sparring open as a manly exercise and still prevent public exhibitions, let them enact a law to prohibit sparring before more than twenty-five persons, where a fee is charged.

"Such a law would not prevent boxing in a gymnasium, but it would knock these bouts, which are evading the law."

To Gov. Hughes several suggestions for revising legislation have been made, one of which is to amend the membership corporation law so that no one could become a member of an athletic club until after his name had been posted for at least a month. Another one which Mr. Bingham is said to favor would be legislation making it a misdemeanor for any person or membership corporation to hire any one to give a sparring exhibition or to give any kind of reward for participation in such an encounter.

At present the fighters are hired to box before the club. The police last night gave a shock to the Marathon Athletic Club in Brooklyn by arresting two fighters, their handlers and the ring officials, after a ten-round bout, but whether this action has anything to do with the Governor's contemplated legislation is unknown. At any rate, there is uneasiness among the fight promoters.

ANOTHER CHANCE.

BURNS STILL GOOD ONE.

[ASSOCIATED PRESS NIGHT REPORT.]

NEW YORK, April 6.—Tommy Burns, from whom Jack Johnson wrested the heavyweight championship, is anxious for another fight with the negro pugilist. Hugh McIntosh, who promoted the Johnson-Burns fight, and since has assumed the management of Burns, announced tonight that he had been authorized by a cablegram from Burns to arrange for a return match. He said he would post $5000 to bind such a match. Burns, he declares, was willing to fight Johnson anywhere—in Australia, America, England or France, and on any terms.

If Johnson did not accept, McIntosh said Burns would fight Ketchel or Kauffman, but certain terms which he would not make public at present would have to be complied with by them.

ANOTHER OFFER.

JEFF PLANS INVASION.

[ASSOCIATED PRESS NIGHT REPORT.]

SAN FRANCISCO, April 6.—Pincus & Harris, managers of a local theater, state they have received a cable from H. Fitzhugh, manager of a Melbourne, Australia, fight syndicate, offering to match James J. Jeffries and Jack Johnson for a purse of double the amount given for the Burns-Johnson match.

Jeffries's backers here say that he has planned to invade Australia on his vaudeville tour, and that they are convinced that he will accept this latest offer. They have wired the retired champion, and are awaiting his reply.

Ferguson Beats Barry.

BOSTON, April 6.—Sandy Ferguson of Chelsea, defeated Jim Barry of Chicago, in the tenth round of a scheduled 12-round bout tonight, but was prevented from winning a straight victory by a foul blow from Barry.

CRICKET OFFICERS.

Los Angeles County Club to Arrange for Season's Games at Meeting Tonight.

Officers are to be elected at a meeting of the Los Angeles County Cricket Club tonight at Mammoth Hall. Provisions for contests are also to be made.

The club grounds at Vineyard station are being improved, four acres having been plowed and leveled, and the pitch is being oiled and put in good condition.

The club has a large membership which is likely to be increased by these improvements and the advancing season.

BIG KENNEL SHOW.

DENVER, April 6.—The Colorado Kennel Club and the Inter-Mountain Terriers' Association expect to hold the largest bench show ever promoted in the inter-mountain region, at the Denver Auditorium, April 29, May 1.

Handball Tourney.

In the semi-final handball contest at the Broadway Athletic Club yesterday Goodwin defeated Hill by the score of 21-17. Today Goodwin will play Reavis for the club championship cup.

LEWIS'S Single Binder costs more than other 5c cigars. Smokers know why.

MOVE THE FENCE.

THREE HOMERS IN ONE GAME.

Left Field Fence Is Hurdle for Flying Ball.

Angels no Respecters of the High Places.

Hogan Is Presented With Floral Horseshoe.

Los Angeles, 4; Vernon, 1.

The home-coming of Happy Hogan to his own Vernon Park to open the long baseball season, was a sad and tearful wrench to the Perhaps team, but it must be said that whether or not they will class with the other teams, it took home runs to beat them yesterday.

If Hap Hogan lives to be 103 years old, and he is not quite that old yet, he will always think he was robbed out of that game by hard luck and there is not much of a joke in this, either. When a manager puts up his supposedly best heaven and sees three of the Champions knock the ball over the fence he gets the notion that some where there's a jonah a hangin' 'round. The Perhaps made four errors but none of these mixed in with a run and this is another cause for Hogan's thoughts about the jinks.

It was the great game of the season for home runs and while the show that will close in October has just opened, it is a 100 to 1 bet that there will never be another one like it on the Coast this year, for the three homers that were made will doubtless stand as a record.

Smith, who startled himself Sunday morning by hitting a homer off a Portland pitcher, got another one yesterday off the Vernon pitcher Cox. After the fans had settled down from the excitement over this fourth inning feature, pitcher Hogan, playing second base for Howard, shot the ball over the left fence again for another homer. This was enough for one day, but to the utter amusement of the Chief Wheeler, playing first base for Dillon, slammed the ball over the left fence again in the ninth inning for the third homer of the game. Goodwin was on second base ahead of Wheeler and thus the four runs for Los Angeles are easily accounted for.

HOGAN SURPRISED.

The first homer surprised Hogan, the second made him angry, and the third took all the steam out of him.

Aside from these terrific swats, Coy heaved a very good game for the Perhaps and the fact that he went through the first three innings and the fifth without allowing a hit shows that he only wobbled at times. There was nothing scratchy about any of the Champions' hits, however, for when they did soak the ball there was no stopping it.

Koestner pitched for Los Angeles and held the Perhaps all the way. He trembled occasionally but when he got into a bad hole he heaved his way out and with the good handicap of four runs he was not in great danger. In the sixth inning, with two out Brashear and Eagan singled to center and Mott walked, and at this point Haley was sent into the game to bat for Goodman, but struct out. In the fourth, with two out and men on second and third bases, the next man was an easy out. Koestner was given perfect support and certainly won on his merits.

COY BOY HITS.

Pitcher Coy was the demon batter of the entire bunch, for in three times at bat he ripped off two doubles and a single, his last double in the ninth bringing in the only run the Perhaps scored. After Eagan had fanned in the ninth, Mott singled and Copeland flied to center, and then Hogan was passed for fear he might hit the ball. Some fellow down in Whittier was scared. With Mott on second from Hogan's pass, Coy lined the ball to right center and Mott scored.

With Smith's homer in the fourth and Hosp's in the sixth to encourage him, Godwin hit a screamer to left in the ninth with two out and a moment later stole second. Then came Wheeler's homer.

The fine work of Mott and Delmas was the feature of the day.

The Vernons appeared in their new suits of white with red trimmings and made a very fine appearance. Vernon is the home team this week and when Happy Hogan appeared at the plate to bat at the beginning of the game, he was given a large floral horseshoe. In the second inning when center fielder Goodman of the Perhaps went to bat for the first time, he was presented with a large basket of scarlet carnations, from the handle of which dangled two miniature bats and a regulation ball.

The score:

LOS ANGELES.

	A.B.	R.	B.H.	P.O.	A.	E.
Daley, cf	4	0	1	1	0	0
Godwin, lf	4	1	1	2	0	0
Wheeler, 1b	4	1	1	10	0	0
Hosp, 2b	3	1	1	2	3	0
Smith, 3b	3	1	1	12	2	0
Delmas, ss	4	0	1	1	2	0
Thompson, rf	4	0	2	2	0	0
Orendorff, c	4	0	1	8	0	0
Koestner, p	4	0	0	1	2	0
Totals	35	4	9	27	13	0

VERNON.

	A.B.	R.	B.H.	P.O.	A.	E.
Martinke, lf	4	0	0	2	0	0
Graham, 2b	4	0	0	3	3	1
Stovall, rf	4	0	0	2	0	0
Brashear, 1b	4	0	2	9	1	0
Eagan, ss	3	0	2	2	3	0
Mott, 3b	3	0	2	2	2	0
Copeland, cf	3	0	1	2	0	0
Goodman, cf	2	0	0	1	0	0
Hogan, c	2	0	0	1	0	0
Coy, p	3	0	3	0	1	0
*Haley	1	0	0	0	0	0
Totals	33	1	8	27	8	1

*Haley bat for Goodman in sixth inning.

SCORE BY INNINGS.

	1	2	3	4	5	6	7	8	9
Los Angeles	0	0	0	1	0	0	3	0	0—4
Base hits	0	0	0	2	0	0	2	0	0—4
Vernon	0	0	0	0	0	1	0	0	0—1
Base hits	0	0	0	0	0	0	0	0	0—0
	0	0	0	1	1	1	2	0	0—2

SUMMARY.

Home runs—Smith, Hosp, Wheeler.
Two-base hits—Coy, 2; Brashear.
Sacrifice hits—Godwin.
Stolen bases—Daley, Godwin, Eagan, 2.
Bases on balls—Off Coy, 4; Koestner, 4.
Struck out—By Koestner, 8; Coy, 2.
Double plays—Orendorff to Delmas.
Time of game—1h. 55m.
Umpire—Toman.

TEN INNINGS.

SENATORS LEAD LEAGUE.

[ASSOCIATED PRESS NIGHT REPORT.]

SACRAMENTO, April 6.—In an exciting ten-inning game, replete with brilliant plays and heavy sticking, Sacramento won from San Francisco today. The score was 3 to 2. San Francisco made a run in the first inning and another in the fourth.

Sacramento tied the game up in the sixth, and in this way the two teams ran to the last half of the tenth, when third on Whalen's out, and scored the McHale singled, stole second, went to

winning run when Adams placed a clean single in short right. Whalen pitched a great game for the locals.

Berger pitched six innings and was relieved by "Slivers" Henley. Score:

SAN FRANCISCO.

	A.B.	R.	B.H.	S.B.	P.O.	A.	E.
Mohler, 2b	5	0	1	0	4	1	0
Lewis, cf	5	0	1	1	1	0	0
J. Williams, lf	4	0	1	0	4	1	0
Tennant, 1b	5	1	1	1	12	0	0
Meichoir, rf	4	1	2	0	1	0	0
Mindorff, 3b	5	0	2	0	10	3	0
Berry, c	4	0	2	0	2	0	0
McArdle, ss	4	0	2	0	0	2	0
Berger, p	3	0	0	0	0	2	0
Henley, p	1	0	0	0	0	1	0
Totals	40	2	12	2	34	10	0

OAKLAND.

	A.B.	R.	B.H.	S.B.	P.O.	A.	E.
Murphy, cf	4	0	1	0	2	0	0
Truesdale, 2b	4	1	1	0	2	2	0
Ort, rf	4	1	1	0	1	0	0
Hogan, 1b	4	0	1	0	12	0	0
McCoy, 3b	4	0	0	0	1	2	0
Carroll, lf	3	0	0	0	1	0	0
Christian, c	3	0	0	0	5	1	0
Graney, p	2	1	0	0	0	2	0
Totals	32	3	4	0	27	13	0

SCORE BY INNINGS.

	1	2	3	4	5	6	7	8	9
Portland	1	2	2	4	0	0	0	0	0—9
Base hits	0	0	0	0	0	0	0	0	0—0
Oakland	0	1	1	0	0	0	0	0	0—2
Base hits	1	0	0	0	0	0	0	0	0—1
	0	0	0	0	0	0	0	0	1—1

SUMMARY.

Innings pitched—By Graney, 6; hits, 3; by Carson, 3; hits, 2.
Home run—Ryan.
Three-base hits—Breyette, Johnson.
Two-base hit—Ort.
Sacrifice hit—Breyette.
Bases on balls—Off Graney, 3; off Christian, 3; off Carson, 2.
Struck out—By Graney 4; by Christian, 5.
Hit by pitcher—Carroll, by Graney.
Double plays—Graney to Brown to Kennedy. Breyette to Truesdale to Hogan.
Time of game—1h. 40m.
Umpire—McGreevy.

ROWDIES BEATEN.

OAKS HAND OUT LICKING.

[ASSOCIATED PRESS NIGHT REPORT.]

OAKLAND, April 6.—The local team of the Coast League defeated Portland, 8 to 6, today, long hits being a feature of the game. Ryan, the Portland center fielder, lifted the ball over the fence for a home run, but even with that the northerners could not overcome Oakland's lead. Score:

PORTLAND.

	A.B.	R.	B.H.	S.B.	P.O.	A.	E.
Ryan, cf	5	2	2	0	2	0	0
Olson, rf	5	1	1	0	2	0	0
McCredie, lf	4	1	1	0	5	0	0
Tennant, 1b	4	1	1	0	11	0	0
Meichoir, 2b	5	0	1	0	2	5	0
Mindorff, 3b	4	0	0	0	1	2	0
Brown, c	4	0	0	0	12	0	0
Murray, c	0	0	0	0	0	0	0
Eason, p	4	0	0	0	0	3	0
Carson, p	1	0	0	0	0	0	0
Totals	39	6	6	0	27	10	0

OAKLAND.

	A.B.	R.	B.H.	S.B.	P.O.	A.	E.
Murphy, cf	4	0	1	0	2	0	0
Truesdale, 2b	4	1	1	0	2	2	0
Ort, rf	4	1	1	0	1	0	0
Hogan, 1b	4	1	1	0	12	0	0
McCoy, 3b	4	0	0	0	1	2	0
Carroll, lf	4	0	0	0	1	0	0
Christian, c	3	0	0	0	5	1	0
Graney, p	2	1	0	0	0	2	0
Totals	29	4	4	0	24	7	0

SCORE BY INNINGS.

	1	2	3	4	5	6	7	8	9
Portland	1	2	2	4	0	0	0	0	0—9
Base hits	0	0	0	0	0	0	0	0	0—0
Oakland	0	1	1	0	0	0	0	0	0—2
Base hits	1	0	0	0	0	0	0	0	0—1
	0	0	0	0	0	0	0	0	1—1

SUMMARY.

Innings pitched—By Graney, 6; hits, 3; by Carson, 3; hits, 2.
Home run—Ryan.
Three-base hits—Breyette, Johnson.
Two-base hit—Ort.
Sacrifice hit—Breyette.
Bases on balls—Off Graney, 3; off Christian, 3; off Carson, 2.
Struck out—By Graney 4; by Christian, 5.
Hit by pitcher—Carroll, by Graney.
Double plays—Graney to Brown to Kennedy. Breyette to Truesdale to Hogan.
Time of game—1h. 40m.
Umpire—McGreevy.

STATE LEAGUE.

SHAY STARTS TROUBLE.

[ASSOCIATED PRESS NIGHT REPORT.]

OAKLAND, April 6.—After a row, precipitated by Capt. Shay of the Stockton team, who took exception to the rulings on balls and strikes, when Jimmy Smith, the first Oaklander to come to the bat, was up, Umpire O'Connell declared the first game of the season between the State League teams forfeited to Oakland today by a score of 9 to 0. The teams played an exhibition game, which resulted in a victory for Oakland, 2 to 1.

When Shay made his protest, O'Connell ordered him off the field, but the Stockton man refused to go. The players swarmed from the benches and gathered around the pair in excited argument, and it looked for a time as though there would be a free-for-all battle. Shay finally was taken from the field, after O'Connell had declared the game forfeited, and the others went back to their seats. Score:

Stockton, 1; hits, 9; errors, 1.
Oakland, 2; hits, 3; errors, 2.
Batteries—Fitzgerald and Frambes; Bloomfield and Palm.

Thirtieth Street Wins.

The Thirtieth-street grammar school team defeated the Twenty-eighth-street team yesterday afternoon by the score of 18 to 3, on the Thirtieth-street diamond. Heskett got in a three-bagger for the winners in the fifth inning. The batteries were: Thirtieth, Heskett and Dendinger; Twenty-eighth, Berald and Macky.

Temple and Alpine.

The Temple-street grammar school team was defeated by the Alpine-street nine at baseball yesterday afternoon by the score of 7 to 6, on the Echo Park diamond. The batteries were: Alpine, Gordon, Rymal and Brooks; Temple, Myers and Brown.

San Pedro School Wins.

The San Pedro grammar school team defeated the Sixteenth-street nine yesterday afternoon by the score of 7 to 4, on the diamond at Prager Park. Hogan got in a three-bagger in the third inning for San Pedro. The batteries were: San Pedro—Potter and Hogan; Sixteenth—Hurbert and Burgess.

Sentous Beats Tenth.

The Sentous-street grammar school baseball team defeated the Tenth-street school team yesterday afternoon by the score of 16 to 5, on the diamond at Eleventh and Flower street.

WHIST TOURNAMENT.

Play for the Southern California Championship Is to Begin Today at Pasadena.

The semi-annual tournament of the Southern California Whist Association will be held at the Hotel Maryland in Pasadena today, tomorrow and Friday. This afternoon a compass match will be played for two prizes, one for highest north and south score and one for highest east and west, commencing at 2 o'clock. At 8 p.m. the match will be repeated with different partners.

On Thursday the championship team matches will be played in three sessions, commencing at 10 a.m., 2 p.m., and 8 p.m., respectively.

Friday afternoon and evening will be devoted to the championship pair matches for the perpetual challenge gold medal, each pair playing against every other pair.

Today's and Friday's matches are open to all comers, the championships,

THEY KNOW NOT WHAT THEY SAY."

[BY DIRECT WIRE TO THE TIMES.]

PORTLAND, April 6.—[Exclusive Dispatch.] Fans have been doing a lot of talking today and indicate they will wreak revenge on Los Angeles if Olson is suspended. Berry's men will get a cold reception here when they arrive April 20 for the opening series with Portland, it is promised, if Olson is given the skidoo for spiking Capt. Dillon.

It is charged here that Portland is discriminated against in the South, and the fans are getting their blood up.

Several bugs today declared that they would donate $100 each toward a fund to be used in employing a band to attract people away from the ball park while Los Angeles is here.

If the Olson case goes against the local bunch it is proposed to have a band and banners out about town urging the fans to stay away from the ball grounds during the series.

The fans feel that, while they have nothing to say as to the decision of the case, they propose to make their position felt when the gate receipts are counted.

The Mammoth Auto Ex.

953 So. Main St.

We have a 1907 Thomas Flyer for $2000; 7-passenger.

We have a 1907 Thomas Flyer for $1900; 7 passenger.

20-H.P. Mitchell Runabout, $750.

60 H.P. Darracq, 1908, $3500.

1908 55-H.P. Apperson Jackrabbit, $2500.

1908 Stoddard-Dayton, $1600.

All these cars are in A1 condition.

I RESTORE STRENGTH

To Men and Women

Every Ailing Man or Woman should learn how nature will cure. Without her great-est power — Electricity—applied through Dr. McLaughlin's Electric Belt.

My large Book is given free to those who call or send this ad.

Dr. M. B. McLaughlin Co.
239½ S. Spring St., L. A.

New Rambler Innovations

The spare wheel. Direct drive, offset crank case and double springs; can't match the value short of twice Rambler price.

W. K. COWAN, So. Cal. Distributor
1140-42 So. Hope St.

PREMIER

"THE QUALITY CAR."

1909 4 and 6 cylinder cars ready for delivery. SCHWAEBE-ATKINSON MOTOR CO. (Inc.) Phone 22058; South 47. Adams and Main. L. H. Schwaebe, Pres. Robt. Atkinson, Mgr.

Waverley Electrics

World's Standard.

W. A. EVANS, AGENT,
Home 72850 1676 W. Washington St.
Sunset West 4317 Los Angeles, Cal.

The Great Lozier

Lots of others, but none like the Lozier.
NASH & FENIMORE
2414 West 7th St.
Southwest cor. Westlake Park.
Home 54174; Temple 25.

Champion Stock Car of the World.

THOMAS FLYER

The Little 6-Cylinder, weight only 2540 pounds $3000.

Thomas Motor Car Co.
433 West Seventh, Cor. Olive

RAILROAD INTERESTS.

During the fiscal year 1908 the locomotives of the Union Pacific system pulled 6,450,286 passengers who paid their fares, to say nothing of brakebeamers unspecified, over an average distance of 117.91 miles each, or, reducing the figures to a unit, the locomotives of the Union Pacific carried 760,532,906 persons one mile.

Those same locomotives carried during the year 17,888,017 tons of freight, including that owned by the company. The revenues derived from the transportation of passengers amounted to $16,641,467.67; of freight, $52,899,157.66.

The Mexican Central Railroad has for five months been treating 3500 ties daily with Ebano oil, which is expected to prolong the life of each tie from eight to twelve years. The ties are placed in huge cylinders, which are then filled with oil and subjected to heat and pressure for seven hours. The average tie absorbs about seven kilos of oil, or more than three gallons. The oil used is from Ebano and contains a large amount of solid matter, which, being forced into the wood, is expected to act as a preservative. The average penetration into pine ties is about two inches. In harder woods it is less, but in all cases the oil acts as a water seal and will keep out moisture for years.

By a decision of the New York Court of Appeals a passenger cannot hold a seat for his exclusive use by placing baggage or goods therein. Seats in a passenger car, the court says, are for passengers to sit in, and not for goods, chattels or baggage. Seats containing baggage are, in the eyes of the law, vacant.

The American Railway Association is seeking some practicable means of preventing the enormous amount of damage to track equipment caused by the dripping of brine from refrigerator cars. One refrigerator car will produce probably 200 gallons of brine every twenty-four hours, which is distributed over the roadbed and bridges. A remedy that has been tried is to cover a bridge structure with water proofing, but this has been expensive and has not always answered the purpose.

Figures compiled by the Michigan Central Railroad for a year show that on 645 miles of track the deterioration ascribed to this cause amounted to $25,000 on bridges alone, and the damage to rails, angle bars, spikes, etc., brought the total loss up to $145,000.

D. W. Hives of Hannah, S. D., proposes the construction of a railroad line from Duluth to Hudson Bay. The charter and will guarantee bonds to the amount of $1300 a mile, he says. He plans to secure the cooperation of farmers along the route to the extent of $4000 a mile, and the remainder of the money, he believes, will be easily secured.

A. A. Anderson, president, and other officials of the Central Electric Railway Association, recently made the journey from Louisville to Cleveland in Mr. Anderson's private car, over various electric lines, going back in the same manner, and covering in all 997 miles on the round trip. This is believed to be the longest continuous trip in the history of interurban railways.

WISE TALKS

By The "Office Boy"

Little Johnnie owned a couple of bantam hens that laid very small eggs. This fact being displeasing to the youngster. Going to the fowl-run one morning Johnnie's father was surprised to find a goose egg tied to one of the beams and above it a card with the words, "Keep your eye on this and do your best."

The success of the Silverwood Stores is due to the fact that we never sacrifice quality for profit. The Old Man has a motto which every employee is supposed to keep his eye on and do his best to live up to every day. It is, "Be kind, be truthful, be honest and be industrious." The trouble with most of us is that we don't use the common sense we were endowed with. We forget that a duty well done makes the next duty easier to do. Don't borrow trouble or small sums of money. Be a cheerful loser. Cheerful losers are always winners. Cheerful people attract confidence, love and success. They succeed in their undertakings because they just can't help it. The Silverwood salesmen are cheerful salesmen because they are well paid, well fed, well dressed and kindly treated. Every man is a booster for the man in the other department. The team work is beautiful. No jealousies and no unkind thoughts or words. Just come on, boys. We are working for the best house on earth. The Old Man believes in us, we just must make good and keep good and do good. This is Easter week. There is an adage as old as the hills, "If you wear a new suit and new hat on Easter Sunday, you'll be lucky the whole year." If you buy them from us, you'll be doubly lucky. Try it and see. Either store.

F. B. Silverwood

Five Stores:
221 South Spring
Broadway & 6th } Los Angeles
Bakersfield Long Beach
San Bernardino.

Don't buy a car until you

OLYMPIC

"It fits the pocketbook."
H. T. BROWN MOTOR CAR CO.
1136 S. Main St. Main 8647.

ELMORE

"The Car That Has No Valves"
Elmore Motor Car Company
742-44-46 So. Olive St.

R. C. HAMLIN
Franklin Motor Car
NEW HOME
12th and Olive
MAIN 404 HOME

LOCOMOBILE

Winner of the Vanderbilt Cup. Model shaft drive at your service for a demonstration.
Model I 7-passenger touring car for immediate delivery.
LOS ANGELES MOTOR CAR CO.
Pico and Hill Sts.

VELIE

Every Part a Perfect Part.
$1900 L. A. Guaranteed absolutely
STANDARD MOTOR CAR CO.
12th and Olive. F4826. Bdwy. 5

NATIONAL

4 and 6 cylinder Cars. F. N. Motorcycles. Single and 4 cylinder.
NATIONAL AUTO CO.
1351 So. Main

PIERCE

W. E. BUSH, So. Cal. Agency.
Garage and Repairing.
1227-29 SOUTH MAIN
Home 57901 Main
Members A. D. A. of S. C.

Mitchell

Broadway 5410 MOTOR CARS
GREER-ROBBINS COMPANY Home B5813

Tourist Sedan

OUR FACTORY OPEN FOR YOUR INSPECTION
Come and see us make them. Cor. Main and 9th Streets.
AUTO VEHICLE COMPANY

REO APPERSON KISSELKAR

LEON T. SHETTLER

WEDNESDAY, APRIL 7, 19

STILL GOING.

STIFF LIMBS RETARD WALK.

Girls Kept in Check by the Attending Physician.

Second Day's Time Much Less Than First Day.

Track Found to Be Short by One Full Lap.

Jennie Beadle sprang a little surprise on the leader in the six-day walking match at the Made-In-Southern California Exposition yesterday evening and concluded the day nearly two miles ahead of Marie Jackson, who had until then been at the head of the procession.

The standing for the two days is:

	Miles.	Laps.
Jennie Beadle	80	3
Pauline Jackson	78	5
Jessie Gibson	53	7
Odessa Webb	68	9
Margie Harvey	46	0
Mae Haddox	43	2
Cornelia Papentia	38	5
Maud Miller	34	0
Marie Haughton	22	6
Bessie Gibson	14	9

The records for yesterday as registered at 10 p.m.:

	Miles	Laps	Time
Jennie Beadle	25	2	6:55
Marie Jackson	22	5	6:13
Margie Harvey	15	0	6:37
Cornelia Papentia	14	9	3:58
Odessa Webb	10	2	3:71
Mae Haddox	7	3	3:31
	6	4	1:69

OVER-EXERTION.

The over-exertion of the preceding day told heavily on all of the contestants, as will be seen by the foregoing scores, in addition to which the track has been remeasured and found to be ten laps, instead of only nine laps, to the mile.

Manager Newman, when it was suggested to him by The Times that the scores made on the opening day were such as to create the impression that the track was short, readily expressed his willingness to have the track remeasured. This was done by a Times reporter, with the assistance of A. A. Gerson the score keeper.

The track was found exactly 529 feet around, which would make ten laps just ten feet more than one mile, or 5290 feet. This would cut down the record of the leader in the first day's walking from sixty-two to fifty-five miles, leaving it still a phenomenal record, especially in view of the fact that the girl who made it, Pauline Jackson is not a trained athlete.

TRACK IS SHORT.

It was discovered that the mistake in the length of the track had been made in accepting the length of the cloth with which it is carpeted as the distance around. Owing to the fact that the track is made to wind among the exhibits, with numerous sharp turns, a considerable length of cloth was turned under at the corners, and for this no allowance had been made.

But there were none of the contenders over-ambitious yesterday, with the exception of Cornelia Papentia, the little Italian girl, who made a spurt of twenty-four miles Monday. When the walking began at 10 o'clock yesterday forenoon, Miss Papentia started out with a jump and had to be checked at the outset. She, asked if she could not run. Running was out of the question. Could she walk but a steady, ordinary gait would be permitted, and Cornelia went off in as she could while she sulked, and then ran off a mile during the day, reeled off ten miles protesting all the time against the restrictions established by the doctor and Manager Newman.

Late in the afternoon the girls seemed to tire of the monotony of the dull tramp, tramp, tramp around the track, and welcomed almost anything to liven up the proceedings, gaily throwing back gibes and jests at their friends along the route and otherwise seeking amusement. The Papentia girl and Odessa Webb hit upon the expedient of gi

E TALKS

e "Office Boy"

ohnnie owned a couple
hens that laid very
s. This fact being dis-
to the youngster. Go-
fowl-run one morning,
father was surprised to
ee egg tied to one of
s and above it a card
words, "Keep your eye
d do your best."
cess of the Silverwood
due to the fact that
sacrifice quality for
Old Man has a motto
ery employee is sup-
keep his eye on and do
live up to every day.
kind, be truthful, be
be industrious." The
th most of us is that
se the common sense
endowed with. We
t a duty well done
next duty easier to
borrow trouble or
s of money. Be a
oser. Cheerful losers
winners. Cheerful
fact confidence, love
s. They succeed in
takings because they
help it. The Silver-
men are cheerful
because they are well
fed, well dressed and
ted. Every man is a
the man in the other
t. The team work is
No jealousies and no
ughts or words. Just
oys. We are working
est house on earth.
an believes in us, so
ust make good and
and do good. This
week. There is an
old as the hills, "If
a new suit and new
ter Sunday, you'll be
whole year." If you
from us, you'll be
y. Try it and see.

Silverwood
ve Stores:
Spring | Los Angeles
6th | Long Beach
an Bernardino.

r until you
YMPIC
the pocketbook."
N MOTOR CAR CO.
S. Main St.
Main 7

MORE
at Has No Valves"
ter Car Compan
6 So. Olive St.

HAMLIN
Motor Car
W HOME
nd Olive
HOME F
OMOBILE
endorsed Cup. Model L
e service for a demonstr
ger touring car for hir
OBILE MOTOR CAR CO.
and Hill Sts.

LIE
a Perfect Part.
uaranteed absolutely.
MOTOR CAR CO.
F4826. Bdwy. 3766

TIONAL
nder Cars. F. N.
Single and 4-
AL AUTO CO.
So. Main

ER
e, Se. Cal. Agency.
nd Repairing.
OUTH MAIN
Main 8
L. D. A. of S. C.

chell's
MOTOR CARS
COMPANY 1501-7 S. MAIN St.

OUR FACTORY IS OPEN FOR YOUR INSPECTION
Come and see us make them.
Cor. Main and 23rd Streets.
CLE COMPANY

PERSON
ELKAR
TTLER

STILL GOING.

STIFF LIMBS RETARD WALK.

Girls Kept in Check by the Attending Physician.

Second Day's Time Much Less Than First Day.

Track Found to Be Short by One Full Lap.

Jennie Beadle sprang a little surprise on the leader in the six-day walking match at the Made-In-Southern California Exposition yesterday evening and concluded the day nearly two miles ahead of Marie Jackson, who had until then been at the head of the procession.

The standing for the two days is:

	Miles.	Laps.
Jennie Beadle	80	3
Pauline Jackson	78	5
Jessie Gibson	53	7
Odessa Webb	48	9
Margie Harvey	46	0
Rae Haddox	43	3
Cornelia Papentia	36	5
Maud Miller	28	0
Marie Naughton	26	4

The records for yesterday as registered at 10 p.m.:

	Miles	Laps	Time
Jennie Beadle	25	2	6:50
Marie Jackson	22	3	6:13
Margie Harvey	16	0	6:37
Jessie Gibson	14	9	3:58
Cornelia Papentia	10	2	4:71
Odessa Webb	7	3	3:31
Rae Haddox	6	4	1:69

OVER-EXERTION.

The over-exertion of the preceding day told heavily on all of the contestants, as will be seen by the foregoing scores, in addition to which the track has been remeasured and found to be ten laps, instead of only nine laps, to the mile.

Manager Newman, when it was suggested to him by The Times that the scores made on the opening day were such as to create the impression that the track was short, readily expressed his willingness to have the track remeasured. This was done by a Times reporter, with the assistance of A. A. Gerson the score keeper.

The track was found exactly 529 feet around, which would make ten laps just ten feet more than one mile, or 5290 feet. This would cut down the record of the leader in the first day's walking from sixty-two to fifty-five miles, leaving it still a phenomenal record, especially in view of the fact that the girl who made it, Pauline Jackson is not a trained athlete.

TRACK IS SHORT.

It was discovered that the mistake in the length of the track had been made in accepting the length of the cloth with which it is carpeted as the distance around. Owing to the fact that the track is made to wind among the exhibits, with numerous sharp turns, a considerable length of cloth was turned under at the corners, and for this no allowance had been made.

But there were none of the contestants over-ambitious yesterday, with the exception of Cornelia Papentia, the little Italian girl, who made a spurt of twenty-four miles Monday. When the walking began at 10 o'clock yesterday forenoon, Miss Papentia started out with a jump and had to be checked at the outset. She asked if she could not run. Running was out of the question. Could she walk "real fast?" She could not. Nothing but a steady, ordinary gait would be permitted, and Cornelia went off in a bit of a pet, but she walked as fast as she could while she sulked, and reeled off ten miles during the day, protesting all the time against the restrictions established by the doctor and Manager Newman.

Late in the afternoon the girls seemed to tire of the monotony of the dull tramp, tramp, tramp around the track, and welcomed almost anything to liven up the proceedings, gaily throwing back gibes and jests at their friends along the route and otherwise seeking amusement. The Papentia girl and Odessa Webb hit upon the expedient of giving an outing to Sunny Jim, the tiny baby who has but recently graduated from the big baby incubator that is shown at the Made-in-Southern-California Exposition.

Rae Haddox was out of the walking yesterday. Her feet were so swollen after the exertion of the first day that she was ordered to remain at home. She is expected back on the track today.

HELD IN CHECK.

All of the other contestants were likewise closely watched, and the reduction of mileage was attributed more to the vigilance of the doctor and the watchfulness of the manager than to anything else. Even when scarcely able to stand on their feet the girls insisted that they were all right and pleaded to be permitted to continue walking.

One of the features of the evening, however, was the vigorous protest made by Marie Jackson, the leader of Monday, when she discovered that she had been overtaken and beaten by Jennie Beadle. Both of the young women had been ordered off the track, Jennie Beadle being told to stay off until 7 o'clock p.m. She returned at 6 o'clock, however, and made the most of the extra hour.

The Jackson girl heard that her most dangerous rival was on the track, and piled into the walk without further loss of time, doctor or no doctor, and there was the liveliest kind of a row for a few minutes. The angry girl was told that she was wasting in quarreling breath that might be valuable in carrying her around the ring, and she started away on her long tramp, and when the bell rang at 10 o'clock Jennie Beadle was staggering with fatigue, having done some tall spurting to hold her own.

All of the contestants showed up yesterday in regulation walking costume—short skirts and suitable shoes—feeling evidently much more at ease as they swung along. An old negro woman has been secured to attend them, rubbing them down with alcohol whenever prescribed by the doctor, and at night the girls are lodged in a neighboring hotel, where a close watch is kept over them that they continue in good condition.

STUDY UNBALANCES MIND.

William H. Hoff of San Diego, last night became suddenly insane at the Hotel Alton, No. 333½ South Spring street, and was taken in custody by Officer Ryan. His brother, Attorney G. Hoff of San Diego, was notified and will arrive in the city today from the south. William Hoff has been in San Diego some time as an instructor in mathematics in the city schools and over-study brought on nervous trouble. He was on his way to San Diego, having arrived here Monday night, and suffered the mental breakdown early yesterday afternoon.

ELECTION SHOCKS.

(Continued From First Page.)

decided gains and that the good government parties, the law and order element, have held their own.

ALL REPUBLICANS WIN.

KANSAS WOMEN ACTIVE.

[BY DIRECT WIRE TO THE TIMES.]

TOPEKA (Kan.) April 6.—[Exclusive Dispatch.] In several cities of Kansas today the contest for the office of Mayor and members of the Council or commissioners was spirited, resulting in a Republican victory in each instance. There was little interest in the Topeka election, as the reelection of Mayor Green, Republican, was conceded.

In Kansas City, Leavenworth, Hutchinson and Wichita, Republicans won on the law enforcement platform and in all those places women voted and used their carriages to haul others to the polls.

In Topeka, Mrs. C. J. Evans was elected a member of the school board. She was supported by the combined membership of the Woman's Federated Clubs, and these attended the polls with carriages. Many negro women voted, and quite a number of these were hauled to the polls in club women's carriages. Nearly all the club women were active in getting domestic servants and colored women who do their washing and ironing to the polls. Up to 3 o'clock this afternoon the vote had been light, but fearing the defeat of Mrs. Evans, the club women rallied with their carriages and saved her.

In the other large cities the club women were active in their support of law and order candidates. Very few women voted for candidates for Mayor who were known to lean to the "wet" side of the liquor question.

Druggists and their clerks all over Kansas voted for the "wet" ticket if one was on the ballot. This was intended as a rebuke to the Republicans for passing a drastic prohibition law in the recent Legislature. The organizations like the Turners, Elks, Eagles and members of other clubs generally supported the "liberal" candidates.

In the smaller towns the "drys" generally won. This was true of the Blue Rapids contest, in which every vote in the town was polled. The issue was "Shall the pool halls go," and the pool halls will close tonight. Law enforcement prevailed at Strong City, and the ownership of public utilities at Salina was successful. The women generally participated in all the contests and were opposed to pool halls and joints.

WETS WIN IN WISCONSIN.

RUM FOES LOSE FIRST FIGHT.

[BY DIRECT WIRE TO THE TIMES.]

MADISON (Wis.) April 6.—[Exclusive Dispatch.] The saloon foes waged their first great battle in Wisconsin today at the municipal elections, and retired from the fray considerably the worse from the encounter. Nearly all the larger cities and towns where license was the issue voted to continue "wet."

Among the principal points remaining in the "wet" column are Appleton, Baraboo, Neenah, Beloit, Oshkosh, Sparta, Rhinelander, Platteville, Plymouth, Ashland, Barron and Onalaska.

The Democrats carried Oshkosh, J. C. Voss being elected over John Bandoroba, the incumbent. The Democrats also annexed Kenosha, Mauston, Sheboygan and Darlington. Kenosha decided against any municipal ownership propositions.

The Republicans elected their tickets in Janesville and a number of smaller towns. The anti-saloon forces captured Sturgeon Bay, Whitehall, Richmond, Stoughton, Albany, Decatur, Lodi, New Lisbon, Mondovia and a half-dozen smaller places.

The race for State Superintendent of Public Instruction is very close, but the indications are that Charles P. Cary, incumbent and Republican, has a safe lead. Justice John Barnes of the State Supreme Court, Republican, had no opposition.

ST. LOUIS REPUBLICAN.

RESULTS IN MISSOURI.

[BY DIRECT WIRE TO THE TIMES.]

ST. LOUIS, April 6.—[Exclusive Dispatch.] A light vote was polled in the municipal election here today. Frederick H. Kreisman, Republican, defeating William F. Woerner, Democrat, by about 10,000. The entire Republican ticket has been elected by majorities ranging from 5000 to 10,000, as follows: Mayor, Frederick H. Kriesman; Comptroller, B. J. Taussig; Collector, Edward Koeln; Register, M. P. H. Witter; President Board of Public Improvement, Maxine Reber.

The City Council is solidly Republican, and the House of Delegates will be chiefly Republican. Frank Hussey, notorious saloon man and member of the House of Delegates, who has been arrested forty-five times, was defeated by Dr. R. A. Walker in the Twenty-second Ward. Jeptha D. Howe, Republican city chairman, candidate for Freeholder, runs 4000 behind the rest of the ticket.

At Jefferson City, Col. Cecil W. Thomas of Gov. Hadley's personal staff was defeated for Mayor by John F. Heinrichs, a Democrat, by seventy-one votes. The Council is evenly divided between the two parties, for the first time in its history. Charleston, Mo., elected Republican candidates for Mayor and Assessor.

At Sedalia the Republicans carried all four wards, electing every candidate.

The Republicans of Carthage elected five out of seven members of the City Council.

Bevier, Mo., elected Robert Richards, a Republican, Mayor, and John Donnelly, Citizen and saloon candidate, as Marshal.

Lebanon elected the entire Republican ticket.

DEMOCRAT WINS AT BOISE.

HOT CAMPAIGN.

[ASSOCIATED PRESS NIGHT REPORT.]

BOISE (Idaho) April 6.—After one of the hottest campaigns in the history of Boise, Joseph T. Pence, Democrat, was elected Mayor over John M. Haines, the Republican incumbent, by 150 majority. Twin Falls went "wet" by 77 majority. Carl J. Kahn, on the business men's ticket, being elected Mayor.

LITTLE ROCK WET.

MAJORITY OVERWHELMING.

[ASSOCIATED PRESS NIGHT REPORT.]

LITTLE ROCK (Ark.) April 6.—Prohibition was overwhelmingly defeated today in the municipal election, in which Mayor Duley was reelected by a majority of 1941 votes.

DRY WAVE IN NEBRASKA.

SOME SURPRISES.

[BY DIRECT WIRE TO THE TIMES.]

LINCOLN (Neb.) April 6.—[Exclusive Dispatch.] In the municipal elections held in the smaller cities and towns of Nebraska today the question of saloon license overshadowed all other issues. The results show that the temperance wave ran strong all over the State, the "dry" element winning a number of notable contests.

At Beatrice, which a year ago voted no license by a bare majority of 16, the vote today against saloons was increased by a hundred. An even greater surprise was at Kearney, a supposedly high-license stronghold, which voted out the saloons by a majority of fifty-eight.

The notable reverse suffered by the temperance forces was at Alliance, which voted by a small majority to reestablish saloons.

MANY COLORADO CITIES DRY.

WETS SAVE SOME TOWNS.

[ASSOCIATED PRESS NIGHT REPORT.]

DENVER, April 6.—The question of prohibition was the main issue in the municipal elections held in Colorado outside of Denver, today.

In most cases the contending parties were designated by local names, and in but a few instances were the issues fought out on Republican and Democratic lines.

In the majority of towns where the question of prohibition was submitted to the voters, the anti-saloon party was victorious.

Colorado Springs went "dry" by 2000 majority. The town has never had a saloon since its incorporation, because of the clause inserted in every deed by the late Gen. Palmer, founder of the town, but the election today will prevent drug stores from selling liquor in the future.

La Junta, Cañon City and Castle Rock all voted against the saloon, while Cripple Creek and Colorado City remain wet, the latter by less than 100 majority.

PROHIBITION LAW VALID.

ALABAMA DECISION.

[ASSOCIATED PRESS NIGHT REPORT.]

MONTGOMERY (Ala.) April 6.—The Alabama State prohibition law was declared valid today by the State Supreme Court, all the judges concurring in the opinion. This is the second time the court has upheld the State-wide act of the last Legislature. It was attacked on several constitutional grounds.

CITY SWAINS PUMMELLED.

Edendale Boys Object to Los Angeles Lads Calling on Girls of Suburb.

A group of Edendale boys last night, emphatically resented the intrusion of Los Angeles boys into the little suburb for the purpose of paying social calls upon the girls of the community, and they laid in ambush for E. F. Bishop, an 18-year-old student of No. 315½ West Twentieth street, and pummelled him so that he required treatment at the Receiving Hospital.

It appears that young Bishop and a chum went to Edendale in the evening to call on two girl friends. After the call they started for the car line. While walking on Montana aveque a half dozen young fellows of Edendale suddenly jumped from behind a clump of trees and waded into the two Los Angeles lads. Bishop took the brunt of the punishment and was badly beaten about the head, face and body. His back was badly wrenched from a kick. His chum escaped with little punishment.

An Enduring Monument.

Last year President Roosevelt changed the name of a forest reserve in Southern California from San Jacinto to Cleveland, in honor of the late President. The reserve has just been enlarged and now contains 1,578,600 acres. No monument could be devised with a better chance to be handed down the ages.—[St. Louis Globe-Democrat.

ARE YOUR KIDNEYS WEAK?

Thousands of Men and Women Have Kidney Trouble and Never Suspect It.

Nature warns you when the track of health is not clear. Kidney and bladder trouble compel you to pass water often through the day and get up many times during the night.

Unhealthy kidneys cause lumbago, rheumatism, catarrh of the bladder, pain or dull ache in the back, joints or muscles, at times have headache or indigestion, as time passes you may have a sallow complexion, puffy or dark circles under the eyes, sometimes feel as though you had heart trouble, may have plenty of ambition but no strength, get weak and waste away.

If such conditions are permitted to continue, serious results are sure to follow; Bright's disease, the very worst form of kidney trouble, may steal upon you.

Prevalency of Kidney Disease.

Most people do not realize the alarming increase and remarkable prevalency of kidney disease. While kidney disorders are the most common diseases that prevail, they are almost the last recognized by patient and physicians, who content themselves with doctoring the effects, while the original disease undermines the system.

A Trial Will Convince Any One.

If you are sick or feeling badly, begin taking Dr. Kilmer's Swamp-Root, the great kidney, liver and bladder remedy, because as soon as your kidneys begin to get better, they help the other organs of health. In taking Swamp-Root, you afford natural help to Nature for Swamp-Root is a gentle healing vegetable compound—a physician's prescription for a specific disease.

You cannot get rid of your aches and pains if your kidneys are out of order. You cannot feel right when your kidneys are wrong.

Swamp-Root is Pleasant to Take.

If you are already convinced that Swamp-Root is what you need, you can purchase the regular fifty-cent and one dollar size bottles at all drug stores. Don't make any mistake but remember the name, Dr. Kilmer's Swamp-Root, and the address, Binghamton, N. Y., which you will find on every bottle.

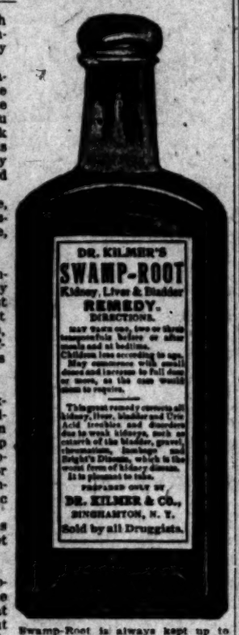

Swamp-Root is always kept up to its high standard of purity and excellence. A sworn certificate of purity with every bottle.

SAMPLE BOTTLE FREE—To prove the wonderful merits of Swamp-Root you may have a sample bottle and a book of valuable information, both sent absolutely free by mail. The book contains many of the thousands of letters received from men and women who found Swamp-Root to be just the remedy they needed. The value and success of Swamp-Root is so well known that our readers are advised to send for a sample bottle. Address Dr. Kilmer & Co., Binghamton, N. Y., be sure to say you read this generous offer in the Los Angeles Daily Times. The genuineness of this offer is guaranteed.

COMMERCE WAR WITH JAPAN.

WE'RE WHIPPED AT START SAYS EVANS.

[BY DIRECT WIRE TO THE TIMES.]

SAN FRANCISCO, April 6.—[Exclusive Dispatch.] Admiral Evans reached here today, but left in a few hours for Oakland, whence he will start in the morning for the Yosemite. In discussing things needed on this Coast he placed first a strong naval fleet, and when asked if he thought there was any prospect of war with Japan he said:

"No; not the slightest. In the first place, there is no reason for it, and in the second place, there is every reason against it. Japan is busy preparing for a war which she knows she must fight with Russia and she is trying to make friends instead of enemies. She wants us for her bankers, and she courts our friendship.

"But there is a war coming between the United States and Japan for the commerce of the Pacific—a war of brains and dollars; and I may say that we are whipped before we begin. We haven't a chance in the world against their merchant marine without a ship subsidy. It is the only sensible solution. With our navigation laws so rotten that you can smell them for miles, how can we expect to compete with their subsidized vessels, which can cross the ocean without a passenger and then declare a dividend? We might as well say, 'You take the commerce of the Pacific,' and lay down our arms. It isn't a matter of sentiment, it's a matter of business, and that's mighty cold-blooded."

MYSTERIOUS.

SHOT IN HEAD; CANNOT TELL.

FRENCHMAN IS WOUNDED WHILE PROWLING ABOUT.

Four Revolver Shots Heard Near East Side Car Barns and Victim Walks Half a Mile to Poolroom. No Clew to Alleged Assailant Is Found.

With blood streaming from a bullet wound in the back of his head and two holes in his left sleeve revealing a narrow escape from a second wound, A. Mertel, a farm hand from Azusa, last night about 11 o'clock walked into the pool room of E. M. Stewart at No. 588 North Avenue 28, sank into a chair and declared in broken French and English that he had been shot by an unknown assailant. The police were immediately called, and investigated, but early this morning had obtained no clew as to the identity of the person who fired the shots.

The investigating officers could secure little information from Mertel. Owing to unacquaintance with English, all he would confide was that he was walking about two blocks west of the East Side car barns of the Los Angeles Railway at the end of North Avenue 28, when he met a person with a valise, and that it was this person who shot him. He could give no description. Neither could he tell if it was an attempted hold-up or what was the cause of the shooting.

The police are inclined to believe that Mertel, owing to his intoxicated condition, was prowling about the little settlement to the north of the car barns and was shot by some resident, who took him for a burglar.

This theory is held because the wound in the head was from a shot from the rear, the bullet striking about the middle of the back of the head, thence coursing upward under the scalp and making its exit at the top of the head. The wound is not serious.

Several street-car men at the car barns state that about 10:30 o'clock they heard four pistol shots, but could not determine definitely from whence they came. It was half an hour later when Mertel walked into the pool room. Investigation in the neighborhood, in which the pistol shots indicated the shooting took place, gave no additional evidence.

Mertel must have walked fully half a mile after he was shot before he found Stewart's pool room. At first Stewart thought the man had fallen and injured himself, but when Mertel told that he had been shot Patrolman Pfhaler was called and sent the wounded man to the Receiving Hospital.

Mertel, who is a Frenchman, came to Los Angeles several days ago from Azusa, where he was employed on a ranch. He had just been paid off and was possessed of considerable money. Sunday night he was arrested on the charge of drunkenness and sentenced to serve one day in jail. He was put on the janitor's gang Monday and made two attempts to escape. He was released yesterday morning. Last night he had about $38 on his person.

Women's 35c H'ndk'chiefs 19c

THE REAL BARGAIN CENTER OF LOS ANGELES
The 5th STREET Store
BROADWAY AT FIFTH STREET

24-in. Embroidery 35c

CAPTIVATING EASTER MILLINERY

Four Prices at Which We Offer Wonderful Values Today

Styles That Manifest Every New Note of Fashion

Fifth Street Store millinery this year has achieved wide renown throughout the city—so clever, so distinctive, so varied. Designed by artists sustained by the inspiration of Paris and New York. Our Easter showing is certainly the most captivating in the city.

$4.50 Dress Hats — $3.50

Inimitably stylish productions from our own workrooms; hats that are striking examples of clever designing and skillful execution; shapes of horsehair braid, in black, burnt, brown and navy, superbly trimmed with large bows, small flowers and foliage, single roses and fancy feathers. Rare value at.....

$8.50 Dress Hats — $6.48

Fashion's newest, smartest styles; a wonderful display of charming millinery, embracing scores of distinctive models; popular shapes, trimmed with showers of small flowers or large silk roses, foliage and ribbon. Becoming and adaptable new dress hats. Unequaled in style or value anywhere for less than $8.50. Sale price.....

$14.50 Dress Hats — $9.50

Such a variety of styles are shown at this price as to well nigh baffle description; trimmings as varied as the styles. All new; all authentic. From such a wonderful assemblage it is easy to select a becoming Easter hat; all colors and many handsome combinations. Hats worth $14.50 today at.....

$18.50 Dress Hats — $12.50

Stunning pattern hats—striking copies of Paris millinery; shapes of satin and rough braid, trimmed with large roses, fruits, hand-made rosettes of satin ribbon, flowers and foliage, fancy ostrich novelties and aigrettes. Lovely new creations that will create intense interest at.....

Man Six Thousand Years Ago.

At a recent meeting of scientists in Dublin, Prof. G. Elliott Smith, the Egyptologist, said that the earliest known human remains found in the Nile Valley, when compared with those of later times, demonstrated the fact that at a very remote period Egypt and Nubia were inhabited by the same race which had persisted in Egypt with little or no change in physical characteristics throughout the intervening 6000 years until the present day. They had been, and still were, a small people, the average height of the men being about 5 ft. 3 in. at every period of their history.

Their hair was very dark brown or black, usually wavy, but not "woolly" or in any sense negroid; their heads were long and narrow, usually ovoid or pentagonoid or "coffin-shaped," as the result of a frequent presence of a protuberant occiput. On the whole they shared those characteristics which distinguished the majority of the peoples fringing the Mediterranean.—[Chicago News.

SORE LUNGS

When a cold occasions stitches through the lungs to the back, and a tightness up in the chest, only the curative qualities of Dr. Bull's Cough Syrup can be safely relied upon for a prompt, satisfactory and thorough cure.

Dr. Bull's Cough Syrup

was recommended to me by a Mrs. Gordon, and after using two bottles of it, I was entirely cured of severe pains in my back and, a severe cough, both caused by a heavy cold on my chest.

Mrs. Wm. Bayer,
83 E. 4th St., Brooklyn, N. Y.

Trial Bottle Free.

We have absolute confidence in Dr. Bull's Cough Syrup and to convince you that it will cure, we will send a trial bottle free to all who will write us and mention this paper. A. C. Meyer & Co., Baltimore, Md.

DON'T BUY A SUBSTITUTE.

Dr. Bull's Cough Syrup gets the strongest kind of testimonials because it cures. If for cut-rate the dealer offers a substitute which is pushed for a bigger profit simply Ask for and get Dr. Bull's Cough Syrup. Price 25c.

Dr. Bull's Cough Syrup can be given with perfect safety to the youngest child. It is absolutely pure. Guaranteed under the National Pure Food and Drugs Act; serial No. 226.

Health For All

A tonic of general and genuine value is needed in every home. It helps to maintain complete vigorous health, which is the foundation of all success.

Pabst Extract
The Best Tonic

guards the health of the whole household. It is accepted by physicians everywhere as an eminently dependable tonic. No other remedy approaches its value for convalescence, anaemia, nervousness, insomnia, dyspepsia and nursing mothers.

Insist Upon It Being Pabst

Order a Dozen from Your Local Druggist

Your Easter Hat FREE

Today and All This Week

Select Your Spring Suit Here

And any $3 Hat in stock goes with it. Stiff, Soft or Straw. *We are Los Angeles Agents for the Imperial $3 Hat.*

This offer is made to call to your attention the exceptional values we are offering in

Men's & Young Men's Suits at

$15.00, $20.00 & $25.00

Come in today and get acquainted at the Home of Kahn's Korrect Klothes and The Celebrated $3 Imperial Hat.

Kahn's
457-59 Broadway

Painless Dentistry FREE For One Month

In order that the people of Los Angeles may become thoroughly familiar with PAINLESS PARKER'S absolutely PAINLESS METHOD of performing ALL dental operations WITHOUT THE SLIGHTEST PARTICLE OF PAIN, any person presenting this advertisement up to and including APRIL 30TH, 1909, may have any operation in dentistry performed FREE; slight cost for material only. This LIBERAL OFFER gives every one the opprtunity to become convinced that there is ONE POSITIVELY PAINLESS DENTIST.

Painless Parker
618-622 S. Broadway
Los Angeles

Special Suits $17.50
NATIONAL TAILORS
504 South Broadway
FROM ATLANTIC TO PACIFIC

MEN'S SUITS $ MADE TO ORDER SCOTCH TAILORS 15 $30 SO SPRING

Talking Machine EXCHANGE
J. B. Brown Music Co.
949 South Broadway

Steamships

North-German Lloyd
Fast Express Service
PLYMOUTH—CHERBOURG—BREMEN—10 a.m.
Kronprinz Wm., Apr. 13 | K. Wm. der Gr., Apr. 27
Cecilie ..... Apr. 20 | Kaiser Wm. II., May 4

Twin-Screw Passenger Service
PLYMOUTH—CHERBOURG—BREMEN—10 a.m.
Gneisenau ..... Apr. 22 | G. Kurfuerst ..... May 1
*Prussia ..... Apr. 29 | F. Friedrich Wm., May 6
*Bremen direct.

Mediterranean Service
GIBRALTAR—NAPLES—GENOA.
Sailing at 11 A. M.
F. Irene ..... Apr. 17 | Neckar ..... May 1
K. Albert ..... Apr. 24 | Barbarossa ..... May 8

North German Lloyd Travelers' Checks.
Dolfriebs & Co., No. 5 b'dw'y, New York
Robert Capelle, 230 Powell st., San Francisco, Cal., or Hugh H. Rice Co., 303 S. Spring st., Lehman's R. E. Agency, 340 Spring st., German American Savings Bank Ensemble Department, Spring and Fourth streets, Los Angeles, Cal.

Scott's Emulsion SALVE
50c Large Jar
Instantly relieves and cures all chronic skin diseases. Recommended by physicians. SUN DRUG CO.'S STORES.

Classified Liners.

Times Classified rates: the rate for inserting "want" ads in The Daily Times is 1c per word for each insertion; on the Sunday issue 1½c per word, each insertion; minimum charge 25c; except under following classifications the rate for each is 10c per line, minimum charge 50c: contai "Society Meetings," "Personals," "Special Notices," and "Dates and Mass-ings."

"Liner" (classified) advertisements for Sunday insertion received over the counter or by telephone after 10:30 o'clock Saturday nights will be inserted under heading "Too Late To Classify."

Sunday real estate advertisements, to be classified properly, must be in The Times office before 10:30 o'clock Saturday night. Rates 1½ cents per word.

The Sunday circulation of The Times exceeds 77,000 copies, and more "liners" are regularly printed in its columns than in the five other Los Angeles newspapers combined.

Telephone your want advertisements, using up "The Times" any time of day or night and secure prompt and careful attention.

The Times cannot guarantee accuracy nor assume responsibility for errors or for loss occurring in telephoned advertisements.

THE TIMES will not be responsible for more than one incorrect insertion of any advertisement ordered for more than one time.

Advertisers should retain receipts given by The Times in payment for "Liners," as no mistakes can be rectified without same.

SPECIAL NOTICES—

TIMES COOK BOOK, NO. 5, READY TODAY, and until the edition is exhausted, is placed on sale the largest, most elaborate and comprehensive cook book of the series issued by The Times.

The 515 recipes for hot Spanish and Mexican dishes and the hygienic department are big features of the publication. The recipes brought out by The Times Prize Cooking Contest, especially from Southern California housewives and noted chefs. Price 25c; by mail 5c additional. Address THE TIMES, Los Angeles.

SUNDAY REAL ESTATE LINERS—Classified real estate advertisements for insertion in THE SUNDAY TIMES must be in the office before 10:30 o'clock Saturday nights. Other "want" advertisements for Sunday insertion will be taken over the counter until 1 p.m.

The great volume of liners printed in The Sunday Times, numbering regularly over 3000 lines, makes extreme care and promptness absolutely necessary in order to get the ads in Sunday issue out on time.

GENTLEMAN WITH EXPERIENCE, HIGHEST REFERENCES, ABOUT TO TAKE EXTENDED TRIP THROUGH WEST PART OF MEXICO, WILL UNDERTAKE BUSINESS MERCHANTS, MANUFACTURERS STATISTICAL AND TRADE DATA RELATIVE TO THEIR BUSINESS. CORRESPONDENCE WITH THAT COUNTRY. ADDRESS BOX 271, VENICE, CAL.

BEDBUGS—CLEANS THEM OUT. 25 years' experience in Los Angeles. We are the only company using a 4-inch wire-gauze screen, thus insuring a clean job. We clean everything out. No odor; our disinfectant is imported. Best in the world. All work satisfactory or money refunded. LOS ANGELES SANITARY CO., Temple 3241, Home 5241. Branch office, 304 Frost Bldg.

BEDBUGS CLEANED OUT. WE CAN GUARANTEE THEM OTHER COMPANIES. AFTER OUR FOREMAN IS A PLUMBER, AND KNOWS HOW. PRICE IS THE SAME. NOTICE: NO WORKING LADIES EMPLOYED. LOS ANGELES SANITARY CO., MAIN 85, HOME 5285.

MOVING CO. FURNITURE MOVING CO. Will move all your furniture and piano in a fine load in large van for $5; satisfaction guaranteed. Phone West 1455, Home 54160.

MOVING RELIABLE MOVING CO. Main 4135, Home 72584. Before making contract elsewhere, We can save you money. Large open vans, with experienced men, for 3 hours, or by contract. Long and country trips a specialty.

WILL ANY OF THE PASSENGERS ON Hooper avenue car No. 381, who witnessed accident on Tennessee st. between Newton and 19th sts., between 4:30 and 5 o'clock Sunday evening, kindly communicate with MRS. AT RES., 3630½ Central ave.

TIMES BRANCH OFFICE, 331-333 S. SPRING st., 6 doors south. All classified ads left at the new Spring-street office of The Times will receive as careful attention as at the main office. Competent clerks in attendance.

THE ARNOLD VIBRATOR MAKES YOU LOOK YOUNGER AND FEEL YOUNGER. Instant relief for any ache or pain. FREE demonstration at your home. CHANCELLOR, 331 W. Third. Full line of HAIR, STEMS and TOILET ARTICLES. A(64).

ANASS BLEACHED WITHOUT INJURING the skin; it is absolutely harmless. Bleach, block and make old hats new by modern mechanical devices in right hands of mechanics. Phone A3013. ANASS HAT WORKS, 223 S. Spring and 425 S. Main.

BROWN'S SYSTEM OF PHYSICAL CULTURE, and thousand other important facts, 1910-page book; publisher's price $16; our price $3.50. Send for circulars. Phone Main 9 Lodge. SAMPLE BOOK SHOP, 326 Los Angeles Trust Bldg.

OLIVER'S VAN & STORAGE CO., WILL move your furniture, pianos, etc., at reasonable rates; large padded vans for moving pianos; also small vans to accommodate small loads. Office 1015 S. Main st. Phone F3171; Main 1015.

NOTICE IS HEREBY GIVEN THAT I INtend to apply to the State Board of Prison Directors to parole from San Quentin prison according to law. W. S. HANNA, NO. 20017.

LOCO FURNITURE MOVING CO. Will move all your furniture and piano, in load in large van, for $5; satisfaction guaranteed. Phone West 1454. Home 54160.

LADIES—LEARN BEAUTY CULTURE. AT the California Academy of Beauty Culture. Free illustrated booklet. 204 Mercantile Place, Suite 21 to 44.

CALIFORNIA STEAM CARPET CLEANING WORKS, 1040 E. 4TH ST. Main 7446. Sunset 1040. Phone 24 E. 4TH ST. Main 715, Home A4724.

CHEAPOLA! $1 TO $2 CLEANS THEM all. They take out 121 gallons each hour; are better than other companies. IMPERIAL PUMPING CO., Home 2506, West 6796.

BE BARBER'S THE ORIGINAL NATIVE HERB REMEDY FOR CONSTIPATION. Get it to-day in box 25c, in black boxes, at all druggists.

FEATHER PILLOWS RENOVATED AT ACME FEATHER WORKS, 718 San Pedro. Home 10884. Main 1884. ROOF REPAIRING PROMPTLY ATTENDED to. All work guaranteed. CAL. ROOFING AND SUPPLY CO., 1st Bresee Bldg. F6566.

LACE CURTAINS LAUNDERED BY HAND. West 385. Home 5476. MRS. HEATH.

SOCIETY MEETINGS—

SIR. HENRY DICKSON, PRINCIPAL OF The Dickson School of Memory, Chicago, by request of the society, will give two FREE lectures entitled "HOW TO REMEMBER," at Symphony Hall, Blanchard Bldg., 232 S. Hill st., Monday, April 12, at 4 p.m., and Tuesday, April 13, 8 p.m. Admission free. Classes now forming. Address HENRY DICKSON, Hotel Hinman, Los Angeles.

PERSONAL—Business.

PERSONAL — PROF. ALTHOUSE, EXPERT ASTROLOGER and PALMIST, acknowledged by the best in the land as the greatest living authority in this country; casts complete horoscope; advice on all questions of life; life readings, scientific, exhaustive, practical; wire be classed with those of their readers. With each hand also an astrological reading. HIGHEST GRADE WORK GUARANTEED. HIGH-CLASS PATRONAGE solicited; prices reasonable 305½ S. SPRING, 10

PERSONAL— MME. MASSON,

the noted palmist of London, Eng., may be consulted at 222 S. SPRING ST. (over Owl Drug Store) by those desiring careful, concentrated and reliable hand readings from one of the foremost palmists of the day. HIGH-CLASS PATRONAGE SOLICITED.

PERSONAL—A BEAUTY FACTORY. Would you be fat and form slim? Are you thin? I am MME. ZETTY; she possesses the secret of woman's charms. Her wonderful discovery is the same effect as the fascinating rose that the withered flower. Call 330½ S. Spring st., suite 6.

PERSONAL—TIMES BRANCH OFFICE, 331-333 S. Spring st. Advertisements and subscriptions left at the new Spring-st. office of The Times will receive as careful attention as at the main office. Competent clerks in attendance.

PERSONAL—I WILL NOT BE RESPONSIble for any debts contracted in my name except by written order signed by me. J. S. HOEY.

PERSONAL—HENLEY. SUCCESSFUL PSYCHIC. Gives dates, facts, figures. Readings daily, 134½ S. BROADWAY, bet. 5th and 6th. 7

PERSONAL—MUNDO, THE GREAT INdian seer, readings daily. 241½ S. SPRING. 7

PERSONAL — MME. OBA, EXPERT PALMist, 1st. indoor, 25c; gents, 50c. 307½ S. SPRING.

PERSONAL—PROF. IRA L. GUILFORD, graphologist, psychic, palmist, 324 W. 6TH.

PERSONAL—Business.

PERSONAL—PROF. W. E. KING. ASTRAL DEAD TRANCE SPIRIT PSYCHIC, SEER AND PALMIST. SPECIAL READING THIS WEEK—50c. To receive the 50c readings you must cut this advertisement out and bring it with you. Names, dates, facts and figures, religious and important advice. Call and he will guide you with certainty higher than human power. He tells 30 days in advance of the coming election of TAFT and defeat of BRYAN. THE REVELATIONS ARE MOST WONDERFUL and acknowledged to be of the highest order, not made to satisfy idle curiosity, but intended to give those who seek the truth a permanent benefit. He does not cater to the superstitions of the ignorant, credulous people. If you are in doubt that he can and will perform all he claims, feel yourself invited to call and he will give you a more substantial proof of his marvelous power than you have before received from mortal. HIGH-CLASS PATRONAGE SOLICITED. Reading daily and Sunday, 10 to 5. Permanently located in his own home. 247 S. HILL ST. 247. Between 2nd and 3rd. Angels' Flight. PROF. W. E. KING. 10

PERSONAL— THE GREAT MADAM KARMA. THE VEILED PROPHETESS. FROM INDIA. WITHOUT ASKING ONE QUESTION, BEFORE YOU UTTER A WORD, WONDERFUL KARMA gives dates, facts, figures, tells you of living or dead. YOUR SECRET TROUBLES, the cause and remedy; in fact, tells everything. Gives infallible advice on all affairs of life. SPECIAL FEE. IF YOU BRING THIS AD. READINGS THIS WEEK, 50c. 50c. HOTEL WILLOUGHBY 305 SOUTH HILL ST. 3d. OPPOSITE CENTRAL PARK. OVER PARK BANK. 10

PERSONAL — TIMES COOK BOOK, NO. 5, ready today, and until the edition is exhausted is placed on sale the largest, most elaborate and comprehensive cook book of the series issued by The Times.

The 515 recipes for hot Spanish and Mexican dishes and the hygienic department are big features of the publication. The recipes brought out by The Times Prize Cooking Contest, especially from Southern California housewives and noted chefs. Price 25c; by mail 5c additional. Address THE TIMES, Los Angeles.

PERSONAL — THE WORLD'S GREATEST ASTRAL SEER AND PSYCHIC. MME. GILBERT. WHEN CONSIDERING A PSYCHIC Mitburn is the acknowledged leader of them all. Permanently located in Los Angeles. His advice is always a power higher than human. It brings sunshine and success in your life. Won't guarantee. 425½ SIXTH ST. Hours 10 to 4, daily and Sundays. 10

PERSONAL— MADAM ANNUVE. MADAM ANNUVE. THE GREATEST TRANCE PSYCHIC. Gives, Names, Dates, Facts and Figures. Tells you of the Living or Dead. 719 So. Hill (bet. 7th and 8th). 7

PERSONAL— BYRON STANLEY, OLDEST ESTABLISHED, BEST-KNOWN PSYCHIC IN CALIFORNIA, GIVES RELIABLE AND CONCISE READINGS THAT WILL HELP YOU ON ALL AFFAIRS OF LIFE. READINGS 50c. 434—S. HILL—434

WANTED—Help. Male.

WANTED—GROCERY CLERK AND BOOKkeeper, $75; painters, $40; bakers, $15; painter, $2.50; bee man, $40; bench man, $4.50. SECURITY AGENCY, 224 Bryson Bldg., 143 S. Spring.

WANTED—MEAT CUTTER; ONE WHO UNderstands his business thoroughly; permanent position; wages second consideration; no cheap help need apply. Address C, box 182, TIMES OFFICE.

WANTED — YOUNG MAN, THOROUGHLY experienced in groceries, for checking; $25. Arlington EMPLOYMENT AND COMMERCIAL BUREAU, 636 Bryson Blk.

WANTED—EXPERIENCED SOLICITORS to call on for view photographer; good thing for a hustler. 2nd FLEMMET ST. Take green Boyle Heights car.

WANTED — NIGHT WATCHMAN; MUST have electric elevator license; references. Apply ENGINEER, Bumiller Bldg., 439 S. Broadway.

WANTED — ACTIVE YOUNG MAN, DIGging and cement mixing, $1.75. Apply early on job, 1315 MONTANA, 4 blocks west of Sisters' Hospital.

WANTED—BOY WITH WHEEL FOR OFfice; one who lives with parents. NEW METHOD LAUNDRY, 6th and San Julian.

WANTED—EXPERIENCED SPOTTER, ON gentleman's garments; best wages paid on coast. Apply to BERLIN DYE WORKS, corner Griffith and E. Washington. 9

WANTED—ARCHITECTURAL DRAUGHTSman, 8 o'clock this morning. Bring your instruments. HAROLD CROSS, 542 S. Broadway.

WANTED — BRIGHT YOUNG MAN TO learn shoe business; must live at home and have good appearance. M. STRECHER, room 206, 517 S. Broadway. 7

WANTED — THREE WELL - DRESSED young men; salary $18 week. Call between 9 and 10 a.m. and 12 to 12:30 p.m. 726 SAN PEDRO ST.

WANTED—EXPERIENCED PRESSER AND bushelman on men's work; steady position to right party. Apply EMPIRE DYE WORKS, 1110 San Pedro st.

WANTED—2 EXPERIENCED SOLICITORS to introduce fast-selling office specialty to business men; permanent; business houses in city. Apply 527 GROSSE BLDG.

WANTED—A TAILOR FOR FINE PRESSing and repairing; must be good. C. W. MEYER, 662 S. Alvarado, corner Sixth st.

WANTED — HARDWOOD FLOOR FINISHers, steady work, good pay. NATIONAL HARDWOOD COMPANY, 634-46 Aliso st. Main 1924, A1629.

WANTED — MAN TO DO COLLECTING; must be able to furnish cash bond. See MANAGER, 8 to 9:30, Chamber of Commerce Bldg. Call after 10 a.m.

WANTED—EXPERIENCED PRINTING AND rubber stamp man to call on trade. P. W. HOLLENBECK PRINTING & RUBBER STAMP CO., 641 S. Main st.

WANTED—FIRST-CLASS HARNESS MAKer. Write G. ARCHAMBEAULT, Modesto, Cal.

WANTED — FIRST-CLASS BUSHELMAN. Apply W. A. JOHNSTONE & CO., 312 S. Spring st.

WANTED—A CLEAN, ACTIVE MAN TO DO light work for small wages; must be used to horses. 226 W. 32RD.

WANTED—A YOUNG MAN AS AN APprentice in a bakery; must live at home. Apply in the afternoon, 553 S. MAIN.

WANTED—MAN WITH HAY PRESS AND outfit to take one-half interest in well-established, fine-paying business, who can invest $350, with services; this will pay you $125 per month; no experience necessary; clean, agreeable work; want a steady man. Call 658 S. SPRING ST., Delta Bldg., room 401.

WANTED — GOOD, HONEST MAN WHO can make small investment in manufacturing business; experience not required; work anyone can do; good wages. Particulars 218 S. BROADWAY. Office 425.

WANTED—YOUNG MAN FOR FANCY GROcery and delicatessen; take cash and manage front part; will pay $20 week. Small investment. Information 219 SAN FERNANDO BLDG.

WANTED—AN EXPERT CARPENTER TO fill permanent position as foreman of building company; must invest $500. Address R, box 191, TIMES OFFICE.

WANTED—Help. Female.

WANTED—SHIRT WAIST IRONERS AND general hands in laundry. DIAMOND LAUNDRY CO., 241 E. Fifth st.

WANTED—YOUNG LADY TYPEWRITER for a few weeks. Address C, box 30, TIMES OFFICE.

WANTED—REFINED YOUNG LADIES, 304 MERCANTILE PLACE, room 41. Ask for MISS MACDONALD.

WANTED — EXPERIENCED STENOGRAPher for law office. 430 GERMAIN BLDG.

WANTED—GIRL FOR GENERAL HOUSEwork; must be good cook; good wages. 747 BONNIE BRAE ST.

WANTED—2 NURSES TO GO TO PASADena, to care for invalid lady; salary $30 week each. Call at 909 S. HOPE.

WANTED—10 LADIES AT ONCE FOR HOME work, good pay. Call 219 N. BROADWAY.

WANTED—GIRL FOR HOUSEWORK; MUST be good cook; no washing; family of 2. 'Phone Main 5641. WINFIELD ST. 3d.

WANTED—ELDERLY GERMAN LADY, 6 hours a day, for light housework. Call after 12. 807 N. SOTO, Brooklyn-ave. car. 7

WANTED—2 EXPERIENCED BINDERY girls. HOME PRINTING CO., 115 N. Broadway.

WANTED—COLLAR GIRLS, EXPERIENCED and inexperienced. Apply at TROY LAUNDRY, corner 14th and Main.

WANTED—EXPERIENCED ARM. WAITress for quick service lunch counter, closed Sundays. Call 846 S. MAIN. 7

WANTED—COMPETENT WOMAN TO GIVE mornings for housework; must be strong and capable. 963 ORANGE ST.

WANTED—MIDDLE-AGED WOMAN TO DO general housework. Call today, 1900 CENTRAL AVE. South 2839.

WANTED—AN EXPERIENCED MILLINERY saleslady. Apply at the POPULAR MILLINERY, Seventh and Hill sts.

WANTED—YOUNG LADY FOR BATH AND

WANTED—Help. Male.

Note—Applicants for positions are advised not to enclose original recommendations in answer to ads. Send duplicates only.

WANTED— MURRAY & READY, Leading Employment and Labor Agents, Second and Main sts. A2913. Broadway 4616.

WAY UP NORTH. YOU'LL SUIT. 10 LABORERS ..... $60 MONTH. FOR LIGHT AND POWER PLANT.

FREE FARE ..... FREE FARE. Camp blacksmith ..... $100 month

Cement finisher (non-union.)
2 cutters ..... $12 and $14
Ranch blacksmith ..... $50 and found
2 young men for factory ..... $9 week
10 ranch teamsters ..... $25 to $40, fd.
5 milkers ..... $25 to $45, fd.
25 ranch hands ..... $30 and $35 fd.
6 teamsters ..... $3 day
4 laborers, city $2
Ranch hand and milker, Tulare Co. ..... $25 fd.
Married milker ..... $70 and house
Man with team for spring water route.

CALL and READ our BULLETIN BOARDS FOR OTHER WORK. Something new all the time.

MURRAY & READY, Leading Employment and Labor Agents, Second and Main sts. 7

WANTED— HUMMEL BROS. & CO. A Strictly First-Class Agency All Kinds of Help Promptly Furnished Your Trade Solicited 116 EAST SECOND STREET Between Main and Los Angeles sts. Largest and best equipped offices on Pacific coast.

SUNSET MAIN 508. HOME PHONE 1053.

Poultry dresser, $16 week; teamster for oil fields, $50 etc.; house carpenters, country, $2.50; hotel carpenter, $40 etc.; beeman, north, $30 etc.; brass polisher, $2.; ranch, stablemen, $23 etc.; horse cutter, $12 week; ranch teamsters, $30 etc.; men for orchard, $30 etc.; milkers, $25-$40 etc.

HOTEL DEPARTMENT.

Baker and pastry cook, $75 etc.; starcher, laundry, $15 etc.; hot cake and waffle man, assistant baker, no Sunday, $25; boarding-house cook, country, $50 etc.; camp cook, mine, $60 etc.; pot washer, $25 etc.; wine-room steward, $75 etc.; buffet man, $75 etc.; all-round restaurant cook, $45 etc.; third cook, Arizona, fare advanced, $25 etc. 7

WANTED—EXPERT TYPEWRITER SALESman. Experienced window trimmer, with department, or dry goods, store experience. Preferably one who can speak German. Call forenoons, see display, 306 W. 10TH ST., suite 33.

WANTED— JAPANESE EMPLOYMENT AGENCY, 436 W. Sixth st. Home F6262. Main 7784. WAITERS, COOKS, HOUSEWORK. Ranch hands, house and window cleaners, HOUR OR DAY CONTRACT.

WANTED—SOLICITORS TO HANDLE AN exceptional real estate proposition; liberal commission. CALIFORNIA BUILDING & LAND SYNDICATE, 1004 Security Bldg., Fifth and Spring sts.

WANTED—SOLICITOR; A GOOD PROPOSItion; nothing to sell; hustlers make good money. THE MAINTAINENCE COMPANY OF LOS ANGELES, 401 Majestic Theater Bldg., before 10 a.m.

WANTED — EXPERIENCED CARPET salesmen to solicit for vacuum carpet cleaning; good proposition to the right parties. Apply HERCULES DYE WORKS, 1110 E. Washington st. Home 10675. Carpet Dept. 7

WANTED — FIRST-CLASS SHINGLER TO give estimates. Apply this morning, 454 W. AVENUE 18.

WANTED—Help, Male or Female. (Investment Required.)

WANTED—RELIABLE MAN IN AN OLDestablished cash business, that does not require all his time; experience unnecessary; you. Hours 8 to 4; agreeable work, good profit assured. Requires investment of $215, which is well secured. Investigation courted. This is no fake. Inquire ROOM 12, 244½ S. Broadway.

WANTED — GOOD, RELIABLE, STEADY man to take one-half interest in well-established, fine-paying business, who can invest $350, with services; this will pay you $125 per month; no experience necessary; clean, agreeable work; want a steady man. Call 658 S. SPRING ST., Delta Bldg., room 401. 7

WANTED — GOOD, HONEST MAN WHO can make small investment in manufacturing business; experience not required; work anyone can do; good wages. Particulars 218 S. BROADWAY. Office 425.

WANTED—YOUNG MAN FOR FANCY GROcery and delicatessen; take cash and manage front part; will pay $20 week. Small investment. Information 219 SAN FERNANDO BLDG.

WANTED—AN EXPERT CARPENTER TO fill permanent position as foreman of building company; must invest $500. Address R, box 191, TIMES OFFICE.

WANTED—Help, Female.

Note—Applicants for positions are advised not to enclose original recommendations in answer to ads. Send duplicates only.

WANTED—10 SALESLADIES. DEPARTment store experience, Pasadena, $15 a week; cook, camp boarding-house, $40 etc.; checker, cafe, Salt Lake City, fare paid, $60 etc.; mangle girl, country hotel, $20 etc.; starch ironer, laundry, city, $11 a week; waitress, restaurant, $6 a week; waitress, restaurant, 2 meals, $7 a week; waitress, R. R. hotel, country, fare paid, $25 etc.; waitresses, hotel, no Sundays, $5.50 week; chambermaid, first-class hotel, city, $20 etc.; woman for mixed work, country hotel, $25 etc.; woman to help in kitchen, country hotel, $20 etc.; 20 house girls, city and country, $20 etc., $25 etc., $30 etc. HUMMEL BROS., 116 E. Second st. 7

WANTED—FAMILY COOK, $45; GERMAN upstairs girl, $30; second girl, country, $20; girl for oil wells, $25; general house girl, country, $25 and fare; house girls, city, $20 to $25; girl for mixed work, $25. HENDERSON EMPLOYMENT AGENCY, 7 455 S. Broadway.

WANTED — THE ANGELUS UNIVERSITY requires the services of an active, wide-awake woman of culture and refinement for educational work. Must have strong personality and good executive ability. Call between 9 and 4. Corner FIFTH and SAN PEDRO.

WANTED—2 LADIES FOR SPECIAL work, Southern California; must have good appearance and education and be capable of creating interest; will not solicit. Address contract, Address C, box 98, TIMES OFFICE. 7

WANTED—GIRL ABOUT 17 TO ASSIST with housework and 2 children in Alhambra; good home and wages; must be free to-day between 2 and 4 p.m., at 434 CALIFORNIA ST., Los Angeles, or address 210 E. Main st., Alhambra.

WANTED—HOTEL WAITRESS, COUNTRY, $25; city, $22, $9, $25; house girls, $20, $25; girl, mixed work, $5; chambermaid, $20; body ironer, $20. New orders constantly. PFEIFFER CITY AGENCY, 324 Bryson Bldg., 143 S. Spring. 7

WANTED—WOMAN COOK, SMALL HOTEL at beach; 2 arm waitresses; waitress for mining camp, 2 side hall waitress, 1 chambermaid, 1 pastry cook. TOURIST AND HOTEL REPORTER, 225 Bryson Blk., 143 S. Spring.

WANTED—ELDERLY LADY FOR LIGHT housework in family of three at 2833 Huron st.; $20 per month. Take yellow Gayvanna car on Main st. north to Avenue 26, go one block west, and half block north. MRS. J. H. FOGG.

WANTED—A FIRST-CLASS IRONER ON ladies' clothes and shirtwaists; also a plain ironer; come ready for work Wednesday morning. WEST SIDE LAUNDRY, 2719 W. 16th st.

WANTED—OPERATORS TO SEW ON POWer machines, making house dresses, kimonos, etc.; experience necessary. Apply PACIFIC GARMENT CO., 300 S. Los Angeles st., Tuesday floor.

WANTED—NURSE GIRL, COUNTRY, TWO house girls, Azusa; chambermaid, city, $20-$25; long flat housework girl, $25; young girl, assist; good wages. SWEDISH EMPLOYMENT BUREAU, 201 S. Broadway. 7

WANTED — CASHIER AND BILLING clerk, wholesale produce firm, Central California; experienced, good salary. Address Central California, INDUSTRIAL & COMMERCIAL BUREAU, 624 Bryson Blk. 7

WANTED—A PLEASING FACED LADY BEtween 25 and 35, to learn our special day linotype machine operating; $15 per week but very fair need apply. DR. CHAMLEY, 707 S. Main st.

WANTED — LADIES FOR HOME WORK; the most liberal proposition ever offered in Los Angeles; experience unnecessary; permanent employment; investigate at once. ROOM 1015, Spring Arcade Bldg. 7

WANTED—LADY TO ADDRESS POSTALS at 25c per hundred; one located close to center of business district preferred; state about how many address per day. Address C, box 61, TIMES OFFICE.

WANTED — EXPERIENCED GIRL FOR cooking and general housework; 3 adults; Arlington Heights. 'PHONE MAIN 1181, between 11 and 12 on Wednesday. References required. 7

WANTED—GIRL FOR GENERAL HOUSEwork, where other help are kept; must be good cook; $25 and good wages to good help. 2421 S. FLOWER. Take Grand ave. car to Adams st.

WANTED—INTELLIGENT, STEADY GIRL to assist mother in caring for 2 children. Apply PITCHER RESIDENCE, Mayfair Park, near corner Rock Valley car line. 'Phone Sunset East 2591.

WANTED—A FEW MORE LADIES IMMEdiately, grand opportunity. FLORENTINE HAIRDRESSING COLLEGE, Corner Broadway entrance, 227 Mercantile Place. F7257. 10

WANTED — LADIES FOR ALTERATION dept. on "Coat and Suit" work; first-class experience. J. M. HALE CO., 345 S. Broadway. 7

WANTED—AT ONCE, COLORED GIRL OR woman to do general housework; one that understands cooking. Call this morning before 9 o'clock, 4227 S. GRAND AVE. 7

WANTED—A GIRL FOR HOUSEWORK; must give references; good home to right party. Apply in the afternoon, 593 S. MAIN.

WANTED—EXPERIENCED SPOTTER ON gentleman's garments; best wages paid on coast. Apply to BERLIN DYE WORKS, corner Griffith and E. Washington. 9

WANTED — SEVERAL LADIES, QUICK; fascinating, lucrative work. Apply 727 MERCANTILE PLACE, Corner of Broadway. F7257. 10

WANTED—LADY, NOT OVER 28, AND UNincumbered, to take charge of rooming-house; 8 rooms and room; 1 child accepted. L, EXCHANGE, 117 W. Broadway.

WANTED — GIRL FOR GENERAL HOUSEwork in family of 3; good home; moderate wages. Apply MRS. HALL, 1019 E. 28th st.

WANTED—YOUNG LADY TO ASSIST forelady in skirt factory; good wages to right party. BARUCH & BACHMAN, 409 San Pedro. 9

WANTED—YOUNG LADY DEMONSTRATOR for drug store; must have nice hands and nails. Address, giving 'phone, T, box 225, TIMES BRANCH OFFICE. 7

WANTED — A SWEDISH GIRL, PREFERring to go to housework in family of adults, in exchange for pleasant room, board and small salary. 'Phone SOUTH 436. 7

WANTED—LADIES FOR PLEASANT HOME work; easy, rapid and profitable; experience unnecessary; employment guaranteed. Address W, box 274, TIMES BRANCH OFFICE. 8

WANTED—EXPERIENCED ALTERATION hands for gowns and skirts. Apply before 10 a.m. to SUPERINTENDENT Broadway Department Store. 7

WANTED—YOUNG LADY STENOGRAPHer who understands book-keeping, also; state wages expected; also give 'phone number. Address C, box 119, TIMES OFFICE. 7

WANTED—2 LADIES, IMMEDIATELY, EXtraordinary offer to enterprising ladies. FASHION BEAUTY COLLEGE, entrance 307 S. Broadway.

WANTED — EXPERIENCED GIRLS ON paper boxes; machine and table hands. LOS ANGELES PAPER BOX FACTORY, 139 N. Clarence.

WANTED — COMPETENT YOUNG LADY book-keeper and stenographer, salary $60. apply COMPANY OF PUBLIC STENOGRAPHERS, 328 H. W. Hellman Bldg. 7

WANTED—GIRL FOR GENERAL HOUSEwork and to assist with children; to go home nights; Arlington Heights. 'PHONE WEST 6486.

WANTED — NEAT, CLEAN COOK, ONE who understands cooking thoroughly; good wages to right party. Call 1813 N. FLOWER. 'Phone A6062.

WANTED — A MOTHERLY WOMAN TO care for 3 children; good home to right party; small wages. Address C, box 136, TIMES OFFICE. 7

WANTED — OPERATORS FOR SHIRT waist and underwear factory; experience required; LOS ANGELES NOVELTY CO., 710 Los Angeles.

WANTED—CANDY GIRL, $7; WAITRESS, $5; kitchen woman, $20; found; chambermaid, $20; found; cashier, $6. 216 S. BROADWAY. A3064, Main 1497. 7

WANTED—COMPANIONABLE WOMAN TO assist mother and daughter; good home and $10 per month. Call Wednesday morning at 645 SIXEL ST.

WANTED—FIRST-CLASS WAIST DRAPER; also waist and skirt finisher at once. Rooms 1 and 2, 237 S. Flower. Miss L. A. POMERING.

WANTED — LADIES TO MAKE PILLOW tops to home; good pay, steady work; no limited instructions free. Call 713 S. FLOWER.

WANTED—ART STUDENTS, OFFER LESsons in exchange for light duties. SCHOOL OF ART AND DESIGN, 6th and Alvarado. E2857.

WANTED—RELIABLE WOMAN AS COOK and general housework in a family of 2 adults; small washing; wages $20. 'PHONE 71822.

WANTED—GIRL TO HELP CARE FOR 3 small children; good home, permanent for right party; age and experience. Address C, box 29, TIMES OFFICE. 7

WANTED—BRIGHT, SMART YOUNG GIRL TO LOOK AFTER STOCK IN DRESSMAKING ESTABLISHMENT. CALL AFTER 5 P.M., 709 S. BROADWAY. TERRILL.

WANTED—EXPERIENCED MARKERS AND sorters; also rough dry starcher. AMERICAN LAUNDRY, 11th and Los Angeles st.

WANTED—FIRST-CLASS WAIST DRAPER. 'PHONE BURGUNDY, 318 S. Broadway, room 19. Phone Main 4975.

WANTED—GIRL FOR GENERAL HOUSE work and to assist with children. VONSTEIN, 1412 South Grand.

WANTED—GOOD REMINGTON STENOGrapher. Give experience, references and age. Address A, box 85, TIMES OFFICE.

WANTED— Help, Male or Female. (To Learn Trades.)

WANTED—YOUNG MEN BETWEEN THE ages of 18 and 35 are taught to operate the linotype machine in THREE WEEKS. LINOTYPE SCHOOL, corner San Fernando and College sts., Los Angeles. Good operators are in demand in every section of the country, and the pay is above the average. It is possible to learn it from three to six months. Apply at SCHOOL MANAGER for terms.

WANTED—YOUNG LADIES AT ONCE TO learn beauty culture in all branches, taught by experts, exceptional opportunities for students; wages paid while becoming proficient in this high grade, FASHION BEAUTY COLLEGE, entrance 307 S. Broadway, Tel. A1224. 10

WANTED — MEN AND STRONG BOYS; you can earn while learning trade of plumbing, bricklaying or electricity, in few months' time; no expense for instruction. Catalogue free. UNITED TRADE SCHOOLS CONTRACTING CO., 130 E. 9th st., Los Angeles.

WANTED—BEAUTY CULTURE PAYS BIG. Ask our girls. FLORENTINE HAIRDRESSING COLLEGE, original and reliable; corner Broadway entrance, 227 Mercantile Place. F7257. Best in the West by test. 11

WANTED — LADIES TO LEARN BEAUTY culture evenings; special rates; private lessons. MISS BALZER, 212 S. Broadway, up stairs.

WANTED—RAILWAY MAIL CLERKS, MAY examinations. Preparation free. FRANKLIN INSTITUTE, Rochester, N. Y.

WANTED— Help, Male or Female. (Instruction Course.)

WANTED—ANOTHER INCOME; MAKE money writing short stories, or for newspapers; pleasant occupation for you. Send stamp for booklet, tells how. PRESS SYNDICATE, San Francisco.

WANTED—RAILWAY MAIL CLERKS, $800 first year. Examinations in Los Angeles May 15th. Preparation free. FRANKLIN INSTITUTE, Rochester, N. Y.

WANTED—STUDENTS FOR PRIVATE INstruction in shorthand and typewriting; very moderate terms. 'Phone MAIN 4267.

WANTED— Situations, Male.

WANTED — SITUATION; BOOK-KEEPER, cashier, advertising man, systematizer, outside man; have had long business experience. Main 4480, or address C, box 15, TIMES OFFICE. 7

WANTED—POSITION, JAPANESE AS AUtomobile chauffeur, has references and general work. FRANK TSUCHA, Tel. Main 4760; Home F8589. 114 E. 7th st. 10

WANTED—BY A LANDSCAPE GARDENer, understands pruning, general house care taking; satisfaction guaranteed. Broadway 3612, F7211. THOS H. MONTGOMERY. 8

WANTED—JAPANESE, YOUNG BOY, WISH es situation cook and general housework in family; good experience; have reference. T. T., care of No. 222 HILL ST. 7

WANTED—I SPEAK ENGLISH, FRENCH and German. Would like any position where language is needed. HENRY MARRY, 1917 Tropico st.

WANTED — SITUATION BY MOVING PICture operators; experienced and reliable; steady or extra. Address G, box 84, TIMES OFFICE. 9

WANTED — YOUNG MAN, GOING EAST, would like to be of service to party for expenses. Address C, box 25, TIMES OFFICE.

WANTED—PATTEN PRESS FEEDER, GENerally useful in private and public places; desires position. EX., 923 E. 40th st. 7

WANTED—SITUATION AS FIRST COOK IN family by Chinese; first class. Address P.O. BOX 247, Station C. Chan Bendict.

WANTED — EXPERIENCED JAPANESE cook wants position to take care of lawn and flowers. Write to GEORGE IKE, 1643 Arapahoe st. 20

WANTED — SITUATION; 7 YEARS' EXperience in commercial and railroad office work; accurate at figures; references. Address 316 S. HOPE, care rooms 40 and 42. 12

WANTED—MARRIED MAN SEEKS SITUation; can drive and repair automobile; willing to make himself useful; references. BELL, 625 S. Hope st. 'Phone Main 6488. 7

WANTED—POSITION AS STENOGRAPHER by young man, railroad position preferred; over two years' experience; best of references. SUNSET 'PHONE MAIN 9033. 11

WANTED—BY JAPANESE A POSITION TO do cooking in family. HARRY T., 403 N. Alameda st. 9

WANTED—JAPANESE WANTS WORK IN rooming-house, day or night. NISI, 428 E. 1st st.

WANTED—BY A YOUNG MAN, 22 YEARS old, with a reliable firm, any kind of work. Address B, box 41, TIMES OFFICE. 9

WANTED—BAKER, MIDDLE-AGED MAN wants work; second hand helper or work alone. 852 STEPHENSON AVE. 7

WANTED—ANY KIND OF POSITION IN store or hotel by young Korean. Address E4481 WEST 5566. 7

WANTED—FIRST-CLASS YOUNG CHINESE cook, position in high class family. WING, 302 Marchessault st.

WANTED — YOUNG JAPANESE COOK wants position as school boy in office family. NAKATANI. Phone F6733, 646 Wall st.

WANTED—JAPANESE BOY WANTS POsition as school boy. SAWA, 1120 Georgia st. Phone 28857.

WANTED—YOUNG MAN WANTS STEADY employment in city. Address W, box 285, TIMES BRANCH OFFICE. 7

WANTED—HOUSE PAINTER, COMPETENT workman, wants steady employment, $2 day. Address C, box 168, TIMES OFFICE. 8

WANTED—ANY KIND OF WORK BY DAY or hour; well recommended; Scotchman. Address C, box 165, TIMES OFFICE. 8

WANTED—JAPANESE WANTS POSITION to do cook; small family in city. Address C, box 157, TIMES OFFICE. 7

WANTED—CARPENTER WORK, JOB OR general contract; work guaranteed. Phone SOUTH 2199. 12

WANTED—JAPANESE, BRIGHT, NEAT, experienced cook, wishes situation in family. PHONE F5014. 7

WANTED—YOUNG JAPANESE BOY WANTS position as housework and gardening, etc. T. KOBAYASHI, 626 S. Hill st., city. 7

WANTED—JAPANESE FIRST-CLASS COOK wants position, city or country; has good reference. 'PHONE 10868. 9

WANTED—

Classified Liners.

WANTED—
To Purchase, Real Estate.

WANTED—A SPECULATOR WANTS ANY kind of real estate which can be picked up at a sacrifice in any city in California. Unless you are positive you can offer me an unusual bargain, please don't answer. A3-219, box 148, TIMES OFFICE. 9

WANTED—
To Purchase, Miscellaneous.

WANTED—FURNITURE. WE PAY MORE than anybody for furniture, household goods, office furniture. Also merchandise of any kind, restaurant outfits. We also sell on commission.

L. A. AUCTION AND COM. CO.,
PHONE EXCH. 236 S. SPRING ST.
EDWY. 1042. 229 S. MAIN ST.

WANTED—
WE POSITIVELY PAY
HIGHEST PRICES
FOR LADIES' AND GENTLEMEN'S
GOOD SECOND-HAND CLOTHING,
SHOES, VALISES, TRUNKS, BEDDING,
FURNITURE, CARPETS, SPORTING
GOODS, ETC.
CALLS PROMPTLY ATTENDED.
'PHONES A6747, MAIN 997.

WANTED — TO BUY FURNITURE AND household goods; will come any place or a house full; we will pay you one-third more than others. Postal or 'phone. Main 1111. Hoops 217, 219 and YEAKEL'S, 229-231 S. Main.

WANTED—ALL KINDS OF SECOND-HAND pipe from ¼ to 16-inch, and relay railroad iron; we will pay the highest price for same; 'phone Red 71. E. Address HONOLULU SCRAP IRON CO.

WANTED—SELL OR EXCHANGE YOUR old furniture. We have thousands of customers waiting to buy it. Phone or call. HIGH GRADE FURNITURE CO., 339-11 S. Main.

WANTED — HOUSEHOLD GOODS, FURNITURE, carpets, upholstering. Highest cash prices paid. BROADUS & BROADUS, 220-222 S. Main st. Phone Main 1259; Pink 1259.

WANTED—TO BUY YOUR HOME OR OFfice furniture, stoves, carpets, etc.; highest prices paid; square dealings. EXCELSIOR HOUSE, 35 S. Main. 'Phone Main 1048.

WANTED—WE BUY HIGH CLASS LADIES' and men's street and evening clothes. Highest prices paid. 324 S. SPRING. Main 1057; Green 1057.

WANTED—ANTIQUE JEWELRY, SILVER-ware, English plate, laces, old prints, paintings, brica-a-brac, etc., at 316 W. SIXTH ST.

WANTED—DIAMONDS, OLD GOLD, JEWelry, highest prices and a fair deal. H. L. CROUCH, mfg. jeweler, 205 S. Broadway.

WANTED—DIAMONDS, JEWELRY, ETC.; highest cash prices; offer; free dealing. H. V. REID, 107 S. Broadway, room 125. A1296.

WANTED—DIAMOND SOLITAIRES. AMerican jewelry and 5th gold. S. SCHEIFF, 344 S. Main.

WANTED—HIGH PRICES PAID FOR clothing, 406 S. SPRING. Main 4051. Pink 4051.

WANTED—A GOOD SECOND-HAND SAFE. 343 S. LOS ANGELES ST. A681; Main 5201.

WANTED — CASH PAID FOR FEATHER beds. 70 SAN PEDRO. Main 1146. Home 3041.

WANTED—HIGHEST PRICES FOR SECond-hand clothing. Main 5600. 122 E. 1ST.

WANTED—SECOND-HAND BICYCLE; NOT over $25. Man's wheel. Call at 533 W. 7th.

WANTED—ARTICULATED HUMAN SKELeton, cheap. 319 SECURITY BLDG. 9

WANTED—
Miscellaneous.

WANTED—FOR SALE, TO BE MOVED, 7-room house; $400 cash; real bargain. 939 W. 6th st., between A and B. 1904 TOBERMAN.

WANTED—TINTING, 25 PER ROOM; FLOOR painting, kalsomining, work guaranteed. PERCY GRIFFIN. 'Phone 22878. 11

WANTED—R.R. TICKET TO PHILADELphia or near-by cities. Address C, box 7, TIMES OFFICE.

WANTED—SMALL CHILDREN TO BOARD. A mother's care given. $10 per month. At 2967 S. MAIN ST. South 2284.

WANTED—CHILDREN TO BOARD, NEAR school; mother's care given. 2967 S. MAIN ST. Home Phone 2340.

WANTED—TINTING, 25 PER ROOM; FLOOR painting, kalsomining. Work guaranteed. PERCY GRIFFIN. Phone 22878.

WANTED — PAPERHANGING, PAINTING and tinting; general jobbing. PHONE [illegible]

TO LET—
Furnished Rooms.

TO LET—"VALDEMAR." SIXTH AT HOPE. Single rooms, $3 per month, $5 week; magnificently furnished, unsurpassed accommodations, incomparable appointments, architectural beauty, luxurious surroundings, handsome lobby, elegant lounge, accessibility. Take Hollywood car. "VALDEMAR HOTEL." Home 1059.

TO LET—PERCIVAL, 345 S. HILL. FURnished apartments in the largest and most perfect apartment house in the city. Rent, $25 rooms, single or suites, with bath and kitchen; also single rooms. Amusements, boulevards and centrally located; waiting distance.

TO LET—HOTEL OHIO, 207 NORTH BROADway, newly renovated throughout. Highest grade furnishings. Rates reasonable. Take Second-street cable. Main 1270.

TO LET—NEWLY FURNISHED, CHEERful single room; close to town; must have it cheap. 1127 S. OLIVE.

TO LET—NEWLY FURNISHED, CHEERful single rooms; must have it cheap. 1127 S. Olive. 11

TO LET—
HOTEL CADILLAC, 522 S. Main.
Home.
Rooms.
Best service
in the city.
$2.50 per week.

TO LET—HOTEL VENDOME.
232 SO. HILL.
Nice, sunny, beautifully furnished rooms; hot and cold water; private baths; summer rates; the best in city.

TO LET—NEW HOUSE, BRIGHT, OUTSIDE rooms; housekeeping if single; $1.50 to $4, hot bath, laundry; walking distance; cars direct to depot. 1220 STOCK, 111 S. Figueroa.

TO LET—NICELY FURNISHED HOUSE-keeping rooms, front room, with every convenience, also a suite of rooms, private restroom, with a side large yard, walking distance. 1216 S. MAIN.

TO LET—LARGE SUNNY, NEWLY FURnished room, suitable for one or couple; bath and closets; walking distance; excellent board, $5 per week. 'Phone Main 1048. 236 S. FREMONT.

TO LET—FURNISHED ROOMS, LOVELY, sunny rooms; private home; walking distance; private if preferred. Tel. E'ast 1053 FLORIDA ST.

TO LET—$ PER WEEK, COMPLETELY furnished for housekeeping; nothing superior to us for the price. 502 W. WASHINGTON.

TO LET—NEWLY FURNISHED FRONT housekeeping rooms in beautiful Carleton flats; modern, Broadway and 1st. Cheap rent. 128 NORTH BROADWAY.

TO LET—COSY COMPLETE HOUSEKEEPing suite, in pleasant home, phone, bath, piano, grand. $18; single room $1. 129 S. FIGUEROA.

TO LET—NE AT CLEAN ROOMS AT PENSIL BOOMING-HOUSE, 227 S. MAIN ST. $2 PER WEEK AND $ PER WEEK. OPEN ALL NIGHT. 12

TO LET—NICE CLEAN HOUSEKEEPING suite; also single housekeeping room; one block walking distance; summer rates. 734 RUTH AVE.

TO LET—BEAUTIFUL SUNNY ROOM AND bath, $ excellent car service; walking distance. 1446 S. BURLINGTON AVE. 'Phone 2329.

TO LET — ELEGANT HOUSEKEEPING room, front, south side; fine location; private entrance; good rates (to permanent parties). 1031 SOUTH HOPE ST. 11

TO LET—BEAUTIFUL, NEWLY FURNISHed, sunny housekeeping rooms; attractive surroundings; first floor; only close in. 227 S. OLIVE.

TO LET—HOTEL DILLER, 328 W. FIFTH near Hill; rooms, reasonable rates; rooms $2 per week.

TO LET—CENTRAL PARK; NICE, CLEAN, sunny rooms for you; best location for the money. SIXTH ST. 7

TO LET—TWO FURNISHED ROOMS FOR rent, $ per month; healthy; 215 a month. 246 SAN JULIAN ST.

TO LET—WELL-FURNISHED CONNECTing rooms, en suite; no housekeeping. 1127 S. FIFTH ST.

TO LET—ROOMS FOR VERY PLEASant location, district, and special rates. 1127 S. FIFTH ST.

TO LET—NICELY FURNISHED SLEEPING ROOMS, also housekeeping suites, reasonable. 1127 S. FIFTH ST.

TO LET—NICELY FURNISHED; LARGE, SUNNY front room, $ per month. 1200 E. NINTH ST. Home 1877.

TO LET—NICELY FURNISHED HOUSEKEEPing rooms, $ per month. 548 EAST 1ST ST.

TO LET—FURNISHED ROOMS, $1.50 PER week; single rooms, $1 per week. 1127 S. FIFTH ST.

TO LET—
HOTEL ST. JAMES,
Just opened,
Corner Fifth and Olive sts.
Rates reasonable.

TO LET—
Furnished Rooms.

TO LET—FURNISHED FRONT ROOM, with private bath, $4 week. PIERCE APARTMENTS, 444 S. Hope. 9

TO LET—3 PRETTY SINGLE ROOMS IN private house, parlor, 'phone, bath, yard, reasonable, central. 1012 S. HOPE ST. 7

TO LET—MODERN FURNISHED ROOM, near Y.M.C.A. and Hamburger's. 218 S. FIGUEROA. 9

TO LET—FURNISHED OUTSIDE ROOMS, $1.50 to $2.50 per week; 'phone, gas and bath free. 303 S. HILL ST. 9

TO LET—CLEAN, AIRY ROOMS, $2 WEEK up. Some for housekeeping. 417 W. 4TH. 7

TO LET—
Flats.

TO LET—FLATS.
Desirable location for doctor, 6 room flat on the corner of 16th and Georgia, rent $30; A-1, 5-room flat, lower, on Georgia st., $15; water paid and janitor service.
E. S. MARTIN, 313 Stimson Bldg. Phone A3287. 7

TO LET—CHOICE CLOSE IN HOMES.
320—4 rooms, W. Seventh, east sun. $25
322—7 rooms, keys 1221B. W. Seventh. $35.50
320—5 rooms, S. Hope st; Key at 1240½ BRAINERD, Central Bldg. F1622. Main 251.

TO LET—PRACTICALLY NEW, 3 ROOMS and bath; modern; oak floors, mantel; white enamel finish; hot water; janitor work; 'phone; sunny, airy; finest view in city; excellent neighborhood; close in; 1 block from Crown Hill car line. 1216 W. FOURTH.

TO LET—$28; 236 W. 11TH ST., 6-ROOM lower flat, only 3 blocks from Hamburger's. 126—204 Albany st. (corner Pico.) 8-room upper flat, strictly modern. $35.
LEE A. M'CONNELL & CO.,
311-312 Douglas Bldg.

TO LET—NEW MODERN 5-ROOM FLAT. Has oak floors and is up-to-date in every way; for a nice home and pleasant surroundings, it cannot be beat. Apply owner 1127½ MAPLE ST. Adults only. 19

TO LET—NEW 5-ROOM COTTAGE FLAT, strictly modern, at 148 W. 2nd st. Also 6-room cottage, nice lawn and bath, at 146 W. 22nd. Inquire at 252 W. 22ND.

TO LET—MODERN UPPER 6-ROOM FLAT with every convenience, 1113 TRENTON ST., between Eleventh and Pico, one block west of Figueroa.

TO LET—$36 MONTHLY, 4-ROOM, SUNNY flat; gas range; large yard, pleasant surroundings. 229 N. FIGUEROA. A3043. Main 2043.

TO LET—DESIRABLE 6-ROOM LOWER flat, 7 toilets, gas, electricity, large closets, windows both sides, near Polytechnic and 24 Vincent's. 1826 S. FIGUEROA.

TO LET—$25; ELEGANT 5-ROOM FLAT, just finished, bath, gas, electricity, set tubs, all modern utilities. 463 LUCAS AVE.

TO LET—VERY DESIRABLE 4-ROOM UPper cottage flat, strictly up-to-date, separate entrance, sun all round; rent reasonable; adults. 1228 ALBANT ST. 7

TO LET—THOROUGHLY MODERN AND sunny 5-room flat; bath and mantels; $14 and $18. T. L. O'BRIEN & CO., Jefferson and Main.

TO LET—A NEW, CLEAN, SUNNY, UPPER flat at 3019½ Dalton ave., 5 rooms and bath; buffet and cabinet kitchen; rent $16, water paid. 'PHONE 29462.

TO LET—5-ROOM COTTAGE FLAT, RECEPtion hall, cabinet, bath, gas, electricity, set tubs, closets; walking distance; excellent neighborhood. $16. 1026½ GRAND VIEW ST. 'Phone West 3240.

TO LET—BEAUTIFUL 5-ROOM FLAT; NICE location; walking distance, adults. 153 SANTEE ST.

TO LET—WESTLAKE DISTRICT, NEW, strictly down-to-date upper 5-room mission flat, $18. Adults. 2081.

TO LET—6-ROOM FLAT, CLOSE-IN, ON S. Figueroa, rent $25. Phone ELLISON, B1999, A6517.

TO LET — 5-ROOM LOWER COTTAGE flat; modern, large back yard. 567 E. WASHINGTON ST.

TO LET — NICELY FURNISHED 5-ROOM modern cottage flat, reasonable, adults; walking distance. 906 W. NINTH ST.

TO LET—ELEGANT MODERN FLAT, SIX rooms, reception hall, automobile barn, gas range in kitchen, $35. 351 W. 16TH ST.

TO LET—4-ROOM FLAT AND BATHROOM, first-class, modern, $20 month, water paid. 841 GOLDEN AVE.

WANTED—R.R. TICKET TO PHILADELphia or near-by cities. Address C, box 7, TIMES OFFICE.

WANTED—SMALL CHILDREN TO BOARD. A mother's care given. $10 per month. At 2967 S. MAIN ST. South 2284.

WANTED—CHILDREN TO BOARD, NEAR school; mother's care given. 2967 S. MAIN ST. Home Phone 2340.

WANTED—TINTING, 25 PER ROOM; FLOOR painting, kalsomining. Work guaranteed. PERCY GRIFFIN, Phone 22878.

WANTED — PAPERHANGING, PAINTING and tinting; general jobbing. PHONE [illegible]

TO LET—
Furnished Flats.

TO LET — AN ELEGANT ARTISTICALLY furnished 6-room flat, ALL OUTSIDE ROOMS; ORIENTAL RUGS, AND SUNNY ART ROOM, PIANO, GARAGE. APARTMENTS FIRST CLASS AND COMPLETE; GOING ABROAD AND WILL RENT REASONABLE TO RESPONSIBLE ADULTS. 636 S. BONNIE BRAE. 'PHONE TEMPLE 1219.

TO LET—TO ADULTS ONLY, NEWLY FURnished two room flat, bath, hot and cold water, beautiful grounds, orange trees and everything elegant; $25 per month to right party. 2412 South Flower, near Adams. Key at 2422 S. Flower. Jas. W. JAMES, owner, care City and County Bank, 2nd and Spring.

TO LET — $22; MODERN, SUNNY, COMpletely furnished flat; 5 rooms and bath; close in; good neighborhood. 1015½ and 1019 Diamond st. Apply 1017 W. First st. Take W. Second-st. car, get off at Fremont ave., or call room 311, 207 S. BROADWAY. A3043. Main 2043. T. WIESENDANGER.

TO LET—$18; MODERN FLAT, 5 ROOMS and bath, 1015½ and 1019 Diamond st.; also $12 and $16 W. First st. Apply 1017 W. First st. Take W. Second-st. cars; get off at Fremont ave., or call at 207 S. BROADWAY. A3043. Main 2043. T. WIESENDANGER.

TO LET—SUNNY, MODERN UPPER FLAT, five rooms and bath, large closets, good air, fine views, fully furnished, excellent situation; exceptionally low rental. 3618 W. EIGHTH ST. Agent's 'Phone, 21122. 7

TO LET—COSY FIVE-ROOM FLAT, HARDwood floors, all conveniences, select neighborhood, furniture the very best; just like your own home. 1211D ARAPAHOE. Home 'Phone 24175.

TO LET—CLOSE IN, TO GOOD PERMAnent tenant, cosy modern 4-room sunny flat, clean, nicely furnished, reasonable; adults. 2125 SOUTH LOS ANGELES ST. 7

TO LET — 6-ROOM FURNISHED UPPER flat, 811½ West 10th. Rent $30 per month, water paid. PHONE F3371. 7

TO LET—
Apartments Furnished. And Unfurnished.

TO LET— THE ELDEN. HOME 51924.
New building. Choice summer location, 3 rooms, large closets, bath. 1005 ELDEN AVE. W. Ninth at. car one block south.

TO LET—
NEW VALDEZ, 512 S. Coronado st., two blocks from Westlake Park; most attractive apartments in the city; two-room suites, exceptionally low rates. 52406.

TO LET—WESTLAKE DISTRICT, NEW, strictly down-to-date upper 5-room mission flat, $18. Adults. 2081.

TO LET—CALDWELL APARTMENTS, 931 Crocker st. New 3-story fireproof brick building, 1, 2, 3 and 4-room apartments, completely furnished, $2.50 and up per week. Electricity, bath and laundry free. 'Phone F7194.

TO LET—RENSHAW APARTMENTS,
712 California st.
3-room modern apartments at low rates to permanent guests. Adults only.

TO LET—XENA APARTMENTS; 2 AND 3-room suites; private bath, hot water, all modern conveniences. 'Phone 24900. 1911½ S. GRAND AVE.

TO LET—FREDEMMA APARTMENTS, 3-room housekeeping suites, private baths, steam heat, hot water, both 'phones, $30 up. 445 W. 12TH ST. Walking distance.

TO LET—NEWLY FURNISHED FLAT OR apartments, hardwood floors, modern conveniences, special price for summer. Call on S. BONNIE BRAE.

TO LET—PRINCETON APARTMENTS, 1511 GIRARD, 2 and 3-room housekeeping suites, $16-$23; bright and airy; hot water; large front porch, block from Pico car. 'PHONE Blue 12.

TO LET—ELEGANT FRONT 2-ROOM FURnished apartment, in large new 6-room, choice locality, walking distance, adults; modern and complete. 1119 W. SIXTH. Main 4786.

TO LET—941 GRATTAN ST., FURNISHED apartment, 3 sunny outside rooms, front and back porch; large yard. Westlake district.

TO LET—411 E. SEVENTH ST., HOUSEkeeping rooms, $2.50 per week; free gas, bath and 'phone; large porch; also small sleeping room, $1.25 per week.

TO LET—
WESTLAKE DISTRICT.
A choice suite of two large rooms, bath and kitchen, steam heat. 730 BEACON ST.

TO LET—$19 MONTHLY, SUNNY APARTments, completely furnished; new, clean; bath, 'phone, very convenient. 438 CROCKER ST.; also $12, 1001 and 1011 E. NINTH ST.

TO LET—$14 MONTHLY, HOUSEKEEPING apartments; large, sunny rooms; bath, gas range, 'phone, close in. 156 N. BEAUDRY.

TO LET—EARL'S COURT APARTMENTS, 233 N. Grand ave. Light, sunny, 3 rooms, bath, electric light; every convenience; walking distance.

TO LET—HILL AND 15TH, SILVERTON, housekeeping apartments, new building, handsome furnishings. $10 to $20. baths, BROADWAY 1464.

TO LET—TWO-ROOM APARTMENT, FINEly furnished, southern exposure, linen furnished; summer rates. 972 WEST WASHINGTON.

TO LET—$12-$16; 4-ROOM FURNISHED suite, flooded with sunshine; 2 WALL BEDS. CROWN HILL APARTMENTS. Phone 12291.

TO LET—VERY DESIRABLE HOUSEKEEP-

TO LET—
Apartments Furnished. And Unfurnished.

TO LET — MODERN HOUSEKEEPING apartments, furnished complete, the nicest and neatest to be found anywhere, and at the lowest rent; 'Phone, bath, gas range, hot water, pleasant yard and flowers. These apartments are especially ventilated, sunny, very clean and homelike. Go and see them, you will like them. Close in; no car fare.
312—202 S. Beaudry, "The Denver."
313—208 W. First st. Fine air, high ground.
316—1137 W. First st. 4 splendid bedrooms.
313—1141 W. First st. Can't be equaled.
312—304 N. Fremont, "GENEVA."
312—312 N. Fremont, "HELVETIA."
318—218 N. Fremont, 2 double beds.
318—221 N. Fremont; 2 double beds.
318—1005 E. Ninth st., corner Gladys.
312—1011 E. Ninth st., corner Cres.
314—150 N. Beaudry, "Chicago."
315—1026 W. Colton st., "Florence."
318—1004 S. Figueroa st. Very close in.
314—712 Ceres ave. "ALHAMBRA."
312—811 Diamond st. W. Second-st. car.
310—228 Crocker st. Fine for couples.
318—812 W. Fourth st. Private baths.
316—230 South Figueroa st., "TAFT."
320—1118 Magnolia st. Very desirable.
320—1107 W. First st., "THE COLETA."
322—Furnished 5-room flat, 1019 Diamond.
316—Unfurnished 5-room flat, 1013 Diamond.
320—Furn., residence, 12 rooms, 1213 Lemoy ave.
T. WIESENDANGER, 207 S. Broadway.
Room 311, or 1017 W. First st. A3043.

TO LET — THE HAWTHORNE APARTments, 424 W. 2ND ST.
Three-room suites, nicely furnished and housekeep. private bath with each suite, and hot water; day and night; all outside rooms, well ventilated; steam heat, nice large grounds and summer garden; block from three car lines, 20 minutes to business center; permanent people only will pay you to investigate. Free garage. $25 and up. 'Phone B4715; West 1121.

TO LET—$12 MONTHLY, HOUSEKEEPING APARTMENTS; completely furnished; large, sunny rooms; kitchen, gas range, bath, phone; comfortable and nice. "THE PORTLAND," 211 Diamond st. Apply 1017 W. First st. Take W. Second-st. car, get off at Fremont ave. Also $18, at 324 S. Figueroa st., or call room 311, 207 S. BROADWAY. A3043. Main 2043.

TO LET—FURNISHED FLATS,
325—4 rooms, key 1340½ S. Hope.
325—3 rooms, 7th and Figueroa, E1672.
$18—5-room house with piano.
325—4 rooms, 1040½ W. Adams.
BRAINERD, Central Bldg. F1622, Main 251.

TO LET—THE LOUVRE APARTMENTS, 905 E. Washington st., 2 and 3-room suites, private baths, steam heat, hot water, roof garden; new building, new furniture; everything up to date; rates very reasonable. San Pedro or Maple ave. car. Phone SOUTH 1204, 24742.

TO LET—$19 A MONTH; CHILDREN ARE welcome at the beautiful apartments and lovely large grounds, at 304 and 322 North Fremont st.; elaborately furnished, orange trees, palms, roses, birds, flowers, play houses, gymnasium, close in. Take W. Second-st. car to Fremont.

TO LET—$16 MONTHLY, HOUSEKEEPING APARTMENTS; large, sunny rooms, fine grounds, bath, gas range, 'phone; close in; 218 N. Fremont ave. Also $14, 180 N. Beaudry. Take W. Second-st. car to Fremont ave., or call room 311, 207 S. BROADWAY. A3043. Main 2043.

TO LET—$25 MONTHLY, EXACTLY NEW apartments, 2 large, sunny rooms, double beds, fine kitchens, elegant private bathrooms, 'phone, large grounds. Take W. Second-st. car to corner First and Alvarado. 1126 Miranette st. OAKLAWN APARTMENTS.

TO LET—943 S. HILL, THE PERCIVAL.
Furnished apartments in largest and most perfectly appointed apartment-house in the west, single rooms or any light wholesome business, CALIFORNIA FARMLAND CO., corner 126 W. Sixth st.

TO LET—THE BRAND NEW
MOSS ROSE APARTMENTS.
MOSS ROSE APARTMENTS.
Billiard-room, ballroom, 1 and 3-room suites, strictly high class. 1475½ AND SANTEE. Close in. 24621, Broadway 1404.

TO LET—
KNICKERBOCKER APARTMENTS,
521 S. HOPE ST. 'PHONE
We have apartment 3, $25 a month. Single room with gas plate, $16 a month. Steam heat, hot water, walking distance.

TO LET—NEW APARTMENT HOUSE NOW open, St. Charles, 328 West 12th street near Grand, two and three rooms, baths, buffet, first-class, modern, $22.50 month, water paid. all modern conveniences, prices reasonable.

TO LET—
DUDLEY APARTMENTS.
Best apartments in Long Beach.
53 Surfline Place, on electric line, one block West Magnolia. L. B., Home phone 1352. Reasonable rates.

TO LET—UNFURNISHED, NEW, SUNNY, artistic apartment, 5 rooms and screen sleeping porch, oak floors and all modern conveniences; beautiful view, overlooking Arroyo. 4004 HAYS AVE., Highland Park. 'Phone [illegible]

TO LET — NEWLY FURNISHED APARTment in a pretty bungalow; southwest; sunny rooms, very desirable; modern, with gas, range, electricity; entirely separate from other part of house; reasonable. HOME 'PHONE 21270.

TO LET—ST. LILLIA APARTMENTS, 560 N. Hill st., new and elegant; housekeeping apartments; 2 rooms for $9, $10, and $12 per month, 3 rooms for $12.15 and $14 per month. PHONE A2844.

TO LET—THE ALBANY, 325 ALBANY ST., $12.50 up. Furnished and unfurnished 2-room outside sunny apartments, modern conveniences, gas, electric light, bath, phone. W. 9th-st. car. Phone MAIN 5018.

TO LET—THE MAYFAIR APARTMENTS, 40 St. James Park, exclusive apartments for exclusive people, 2 and 3-room suites, furnished to please the most exacting; complete, beautiful and individual. Phone 22075.

TO LET—QUEEN APARTMENTS,
529 California st.
Three-room and bath suites, 5 minutes' walk of city, $25 to $30. Broadway 4768.

TO LET—PICOMAN APARTMENTS,
1222 South Main st.
Modern housekeeping suites; private baths; everything new; $10 up. Single rooms, Hot and cold water.

TO LET—FURNISHED HOUSEKEEPING rooms, clean and modern, close in. 1211 S. LOS ANGELES.

TO LET—HANDSOME APARTMENTS; REAsonable. ANTHONY, 1237 W. Seventh.

TO LET—
Rooms and Board.

TO LET — 2 OR 3 REFINED BUSINESS gentlemen or ladies could find an exceptionally comfortable and elegant home, five minutes' walk from town; most desirable proposition on Fort Hill; quiet and beautiful, large garden, first class table, two handsome sunny rooms, one suite en suite, private bathroom. 416 N. BROADWAY, just over tunnel. Main 5290.

TO LET—EXCEPTIONALLY LARGE AND sunny front room, with board, and large and elegantly furnished front room, with private bath, in large and elegant Westlake home; table and service unsurpassed; two car lines. 749 HARTFORD ST., between 7th and 8th streets.

TO LET—TWO FURNISHED ROOMS, VERY good table and service; modern conveniences, barn for automobile; reasonable rates; good car service.

MRS. HALL,
1344 West 11th st.

TO LET — NICELY FURNISHED ROOM; breakfast and evening dinner; lovely home; modern conveniences; parlor, piano; walking distance; $40 per month, two in room; $25 single. 927 ORANGE ST., first house off Figueroa, between Sixth and Seventh.

TO LET—BEAUTIFUL COUNTRY PRIVATE home, all advantages of farm life; fine locale, raise our own fruit and vegetables; Jersey milk and cream; 20 minutes' ride. PHONE SUNSET HOME, GLADLE PLACE.

TO LET—LARGE FURNISHED ROOM, 2 beds, with board, in cottage. All modern conveniences and close to Temple street car. 324 NORTH BEAUDRY.

TO LET — ROOMS, HOTEL OTTAWA, 259 Ottawa, all outside rooms, meals a la carte. Headquarters for Michigan people. 'PHONE 27165.

TO LET—ROOM AND BOARD FOR GENtlemen only; first-class in every respect; spacious grounds and verandas. HOME phone 23766.

TO LET—FURNISHED HOTEL, 22 ROOMS, this city, only $45 per month, lease if leased. WHEELER, 151 Avenue 28, city.

TO LET—BOARD AND ROOMS, EVERY convenience, close in, and $5 rates if permanent. 'Phone 22314. 827 W. PICO ST.

TO LET — 670 SIXEL, COR. INGRAHAM; few attractive rooms, beautiful modern home; excellent home table. Reasonable.

TO LET—
Houses.

TO LET—4-ROOM COTTAGE; SHED, GAS bath, electricity, water paid. $17.50. 1061 W. 27TH ST. Main and Jefferson car.

TO LET—A CLEAN 3-ROOM CALIFORNIA house, large closet, bath, toilet and good cellar, $11, water paid. 542 E. 27TH.

TO LET—1266 S. UNION AVE., COTTAGE, 5 rooms, bath, cellar, gas, electricity, $16; water paid. Tel. WEST 1977.

TO LET—4-ROOM MODERN COTTAGE with gas and electricity; $12.50, water free. 175 E. AVE. 35. 'Phone EAST 3804.

TO LET—$12 MONTHLY, 3 ROOMS, BATH, gas, electricity, opposite day nursery. 116 S. CLARENCE ST.

TO LET—ALMOST NEW 7-ROOM, 2-STORY modern house, southwest, fine condition and location. OWNER, West 2788.

TO LET—BEAUTIFUL 5-ROOM, 1½-STORY bungalow, West Adams Heights, corner, garage, adults, $40. 2380 W. 23D ST.

TO LET—WESTLAKE; MODERN 5-ROOM cottage; adults. Lease, $20. References. Phones E1132; TEMPLE 1506.

TO LET—5-ROOM COTTAGE, 1443 TEMPLE

TO LET—
Houses.

TO LET—VERY CHEAP RENTAL, WELL LOCATED AND VERY CLOSE IN. 1712-16 W. NINTH ST. 9 rooms each. Rental only $30 per month. One house has large barn in rear. Call and we will show you through the premises.

R. A. ROWAN & CO.,
Rental Department.
13 200 H. W. Hellman Bldg.

TO LET—
FURNISHED AND UNFURNISHED
HOUSES, FLATS, APARTMENTS.
AN EXCLUSIVE LIST OF ATTRACTIVE NEW AND MODERN PLACES, ALL SIZES AND DIRECTIONS, AT VERY REASONABLE RENTALS. LISTS AND INFORMATION FREE. WE MAKE HOUSE HUNTING EASIER. Twenty years renting Los Angeles property.
ALSO
FIRE INSURANCE,
LOANS,
STOCKS AND BONDS,
GENERAL REAL ESTATE.
WRIGHT & CALLENDER CO.,
453 SOUTH HILL ST.

TO LET—$20; A MODERN 5-ROOM COTtage with barn and chicken yard, on high ground; corner Jasmine and 16th st. $20. 1539 Jasmine st. Tel. West 1952.

TO LET—$12 MONTHLY, 4-ROOM HOUSE, with barn; fruit trees. Adams car, No. 2084. DERMOTT, 516 Grant Bldg. owner. 21Sec, Main 2084.

TO LET—ATTRACTIVE CALIFORNIA BUNgalow, two blocks north of Hotel Hollywood, large grounds, four bedrooms, large verandas, artistically furnished, $75 a month. TEL. 19142.

TO LET—HOUSES, FLATS AND BUNGAlows.
TALBOT & CO.
A6230. 335 H. W. Hellman Bldg. Broadway 2824.

TO LET—FOUR ROOM COTTAGE, SCREEN porch, gas, large lot, 1345 West 23d st., near Vermont. Rent $12. Key at 1249 WEST 25TH.

TO LET—$40, UNFURNISHED; A MODern 7-room house within walking distance of city; all conveniences. 953 FRANCISCO. 'Phone Home E2260.

TO LET—5-ROOM CALIFORNIA COTTAGE near Pico, rent $7 in advance; gas and can keep chickens. 8th st. car. Tel. WEST 1937.

TO LET—$21.50; WATER PAID. 5-ROOM cottage and barn. 1015 S. Los Angeles st.; gas, etc. Key at 213 EAST 17TH. Phone Main 570.

TO LET — $11 MONTHLY, FOUR-ROOM modern cottage, very sunny; gas, electricity, garden. Hooper ave. car. Apply 4002 COMPTON AVE.

TO LET—5 ROOM SUNNY COTTAGE, CLOSE in, modern improvements, convenient for two small families, adults, also 5 and 6 room flats. Inquire 745 S. FIGUEROA.

TO LET—5-ROOM MODERN HOUSE, 1123 J. HUMMEL, Main 5695; Home 10750; 116 E. 2nd st.

TO LET — 2-STORY HOUSE, 8 ROOMS, bath, cellar, finished floors, instantaneous heater, gas grate; electricity; $20; water paid. 1220 S. UNION AVE. Tel. West 1977.

TO LET — SIX-ROOM BUNGALOW, NEW and modern; hardwood floors, good car service. Inquire 1535 WEST 23RD ST., city. Phone West 1228.

TO LET—BOARD (WITHOUT ROOMS) AT rent. Beautiful high located new 6-room modern bungalow, close in, magnificent view. 1035 EVERETT ST. Main 3022.

TO LET—4-ROOM COTTAGE, $17; NO OBjection to colored. Call 1525 EAST 14TH.

TO LET — IN WESTLAKE DISTRICT, 7-room house, modern, newly tinted and clean, 309 Lake st. Call at 1014 LAKE ST. 'Phone West 4668.

TO LET—4-ROOM COTTAGE, NICE YARD, close in, 919 FRANCISCO ST. Key at 917. No children.

TO LET—$25; MODERN 7-ROOM HOUSE, corner lot; fruit and flowers; barn. 'PHONE 23804.

TO LET—6-ROOM BUNGALOW, MODERN, 426 E. 21TH ST. 'Phone F3528, South 4471.

TO LET—6-ROOM HOUSE, 3 BLOCKS FROM Figueroa, on 16th st.; a bargain. 'PHONE WEST 5553.

TO LET—$14, MODERN 6-ROOM COTTAGE, 1127½ East 36th. Lawn, flowers, chicken yard. Key at 982. PHONE A6222.

TO LET—10-ROOM HOUSE, FINE CONDItion, 1865 S. HOPE. Phone 22607. Rent very reasonable.

TO LET—MODERN SIX-ROOM COTTAGE, complete order, 150 West 21st st. OWNER, 214 West 21st st.

TO LET—9-ROOM MODERN, LARGE LOT, only $35. 747 S. Washington. F3132. Main 72. KROESEN BROS.

TO LET—$17; STRICTLY MODERN 6-ROOM cottage; good location for doctor. SOUTH 2308.

TO LET—HOUSE, SEVEN ROOMS, REASonable to permanent tenant. 1036 HILL ST. 607H ST.

TO LET—WAREHOUSE AND OTHER BUSiness property for term of years. 'Phone 27051, residence 838 W. 28TH PLACE.

TO LET — BARGAIN, 7-ROOM MODERN house, close in, N. Grand ave., $20 per month. A7093. M. 3286.

TO LET—5-ROOM HOUSE, $12 MONTH, water free. 451 E. 27TH ST.

TO LET — A NICE 7-ROOM HOUSE, $50 41ST PLACE, $22.

TO LET—6-ROOM HOUSE, 1932 NEW ENGLAND ST. Rent $20 with water.

TO LET—
Furnished Houses.

TO LET—$35; FURNISHED 6-ROOM COTtage, walking distance. 1307 W. SECOND.

TO LET—$18 FURNISHED 2-ROOM COTtage, cosy, clean, just right for two; gas; best car service. 1024 W. 36TH ST.

TO LET—FURNISHED OR UNFURNISHED 8-room cottage, 660 N. 8TH. LOUIS ST., Boyle Heights. Boyle 1328.

TO LET—$25 MONTHLY, 5 ROOMS, BATH, gas, electricity, all newly furnished, nice grounds. 'PHONE 21119.

TO LET—FURNISHED, 4-ROOM [illegible]

TO LET—
Furnished Houses.

TO LET — BUNGALOW, HANDSOMELY, completely furnished; 6 large rooms and hall; brass bedsteads, oriental rugs; everything complete; gas, electricity, phone, two water heaters, refrigerator, north front, fine cool porch; delightfully situated; nice yard, fenced; unusual opportunity for family desiring real home; must be seen to be appreciated. 2852 POWELL ST. (really West 19th.) W. 16th-st. cars to Arlington st. 'Phone 71403.

TO LET—OR FOR SALE—BEAUTIFULLY furnished, modern, two-story home in Hollywood; corner lot, 84x165, on car line; 7-story garage; 4 bedrooms, furnishings colonial; Louis XVI music-room, quaint Dutch dining-room, old English living-room, piano, Holland china, imported rugs, art, etc.; rent $100 month; adults. 'PHONE 25038. For sale at Walker.

TO LET—ONE OF THE MOST SIGHTLY situated and best furnished houses in Los Angeles of 9 rooms, fine lawn, garage, etc., a gentleman's residence, valued at $25,000; will lease to responsible party for $150 per month for 1 year, everything complete. Phone A3287. J. E. MARTIN, 313 Stimson Bldg., or new house at 421 N. VERMONT AVE.

TO LET—SIX-ROOM HOUSE, FURNISHED; three sunny upstairs sleeping-rooms, electricity, gas, hot water, large porches, good grate, delightful summer home, convenient to cars and ten minutes' walking distance to First and Broadway. Angeleno Heights cars, 827 HOLLISTER. 'Phone Temple 547.

TO LET—FURNISHED, $45; 22ND ST., W. Adams car to Normandie ave.; most desirable section; completely furnished 8-room 2-story modern house; rent $45; can be seen now. 1805 W. 22nd st. A3421. OWNER. 125 S. Broadway.

TO LET—4-ROOM PARTLY FURNISHED California cottage; 2 lots, good place for chickens; water free; rent $12 in advance. Gas and electricity; Ninth-st. car. Apply OWNER, 1039 Jasmine st. Tel. West 1952.

TO LET—BUNGALOWS, FLATS AND houses.
TALBOT & CO.,
F1630. 225 H. W. Hellman Bldg. Broadway 2824.

TO LET — 1223 WEST ADAMS; TO LET; well furnished 5-room modern cottage, with bar

Classified Liners.

FOR SALE— Houses.

THE BUNGALOW BEAUTIFUL.

$6750.

This brand new, Swiss chalet style, bungalow of eight rooms must be sold this week. Why? You understand?

We guarantee you will fall in love with it at sight, so admirably arranged, so cosy, complete and handsomely finished is it throughout. Reception hall, living-room, library and dining-room are all on the front of the house, with bay windows and abundance of sunshine. Reception hall is to have hardwood floors; there are basement and furnace pipes complete; the hardware is solid brass; the lighting fixtures beautiful and right down-to-date; the cement verandas, steps and walks; mantels of white Salt Lake stone and plate glass.

Now, you could not duplicate this property for the same cash you can buy it for today. Remember the location and lot have no peer in all the city. Nearly all eighty view and beautiful neighborhood.

$6750.

THE BUNGALOW BEAUTIFUL.

GILES & KELLS,
MGRS. HOUSE & LOT DEPT.
WRIGHT & CALLENDER CO.
PHONES 1045 AND MAIN 1046.
11

FOR SALE—

A REAL BARGAIN.
KINNEY HEIGHTS.
$3750—REDUCED FROM $7500.

On W. 23d st. west of Gramercy (Hermosa.) Beautiful, thoroughly up-to-date 7-room bungalow, in this exclusive residence section. This bungalow is modern in every particular, having wide cement porch, large living-room, opening by French doors on side porch; music-room, very attractive and beautifully finished; dining-room, paneled and having wide and handsome buffet, hardwood floors, mission finish; large cabinet kitchen, 2 nice bedrooms and bath finished in white enamel; back porch with two stationary wash tubs, cement cellar and attic; lot 56x180 to alley. If you like a modern home on the high ground at a bargain price, this is what you want. SOLE AGENTS.

"IT PAYS TO SEE US."
EDWARDS & WILDEY COMPANY,
Main 9307. 332 Laughlin Bldg. Home 10767.

FOR SALE—WEST ADAMS HEIGHTS. CASH PAYMENT. $7250. REDUCED FROM $8500.

Choice spot at once, elegant new 9-room house and stable; large reception hall, with attractive open stairway; 5 bedrooms; 2 bathrooms; quarter-sawed oak floors, pictures and doors; massive brick mantel in living-room; furnace heat in every room; high ceilings; beautifully paneled walls, oak, birdseye, maple and mirrors in doors; unusually attractive lighting fixtures; very large billet of delicate design; bedrooms, halls, bath and bathroom all finished up in white enamel; complete butler's pantry, servant's room and bath on first floor; front and rear stairways; large cement cellar. This house is modern in construction and finish and has any features not found in others. It is one of the handsomest houses in West Adams Heights, is undoubtedly the best value in the section; let us call with auto and take you out. EDWARDS & WILDEY COMPANY, REAL ESTATE CO., 311-17 Laughlin Bldg. 14

FOR SALE—

NEW RESIDENCE,
TEN LARGE ROOMS.

Just completed in the choicest portion of West Adams Heights. This exceptionally well constructed house is offered for sale for one week only. No residence for sale to compare with it for less than $10,000. Wide cement steps to front entrance and cement veranda, Spanish tile; reception hall in Flemish oak. Living-room with handsome Gruby tile mantel, and plate glass window, 6 feet wide; dining-room and parlor, in Swedish or golden oak. Omelet, quaintly attractive lighting fixtures, 3 large bedrooms, bath, central hall and buffet kitchen all in white enamel; large breakfast room, 6 laundry tubs, cement cellar, 50-foot lot. Let us show you. PITTSBURGH REAL ESTATE CO., 311-17 Laughlin Bldg. 7

FOR SALE—

FINE NEW HOME.
A BARGAIN AT $7000.

8 large rooms, modern in every particular. 4 large bedrooms. West Adams district. Near car line. Ideal location for home. Lot 50x150. East front. Terms if desired. For further particulars, see owners. RAMEY BROS., 207 Mercantile Place. P5463. Main 9256. *

FOR SALE—

A RARE OPPORTUNITY.

$3500 BUNGALOW FOR $3200.
$50 CASH, BALANCE $20 MONTHLY.
WELL LOCATED ON BUDLONG AVE.

This handsome bungalow has six large rooms, easy den, and reception hall, elegantly finished and very conveniently arranged. Redwood, cypress and pine finishing-room and dining-room have beamed ceilings, paneled walls and are finished in dull mission. Den and front bedroom are selected quarter-sawed oak, massive white stone mantel, beautiful built-in buffet, bookcase, window seats, solid brass mantel and plate glass windows. Lot 50x132, 15-ft. alley, fronting east, 15 feet above street grade.

"IT PAYS TO SEE US."
EDWARDS & WILDEY COMPANY,
Main 9307. 332 Laughlin Bldg. Home 10767.

FOR SALE — $3750, $1200 CASH, SOUTH-west, 50-foot corner lot, new bungalow, 7 large rooms, unusually attractive cobblestone cement front and side verandas with attractive entrance; hardwood and polished floors throughout; cork linoleum in kitchen and bath; piped for furnace to every room; mantels and stone hearths; mantel in corner of living-room, swell front buffet across end of dining-room, plate glass and bevel windows; three large bedrooms on main floor, center hall and unusually complete buffet kitchen all finished in white enamel; very large attractive rooms may be used as fourth bedroom; 2 laundry tubs on screen porch; cement cellar. This is exceptional value and is worth seeing. PITTSBURGH REAL ESTATE CO., 311-17 Laughlin Bldg. 7

FOR SALE—

Just completed, thoroughly artistic and comfortable, strictly modern bungalow; cement sidewalks, cement floors, beamed ceilings, paneled wainscoting, large front porch and pergola, lot 50x150, built-in bookcase and buffet, 3 bedrooms, bath and kitchen, white enamel; French doors and windows; on Short Line electric cars; Pasadena Park; Pasadena Short Line; twenty minutes out; 4 car lines; beautiful view mountains and valley; property growing faster than any around Los Angeles; small payment down, balance like rent; am building two more beauties and will build for you on easy terms.

LINTON TEDFORD, owner,
Alhambra Bldg.
P5979. Main 27. 7

FOR SALE—

$50 DOWN.
$15 MONTHLY.

TASTEFUL BUNGALOW HOME.

One of the neatest little houses ever offered at the price, built from modern plans and built by ourselves. Ready now. Yellow car line, 5c fare. Real bargain for small family. Take Euclid ave. car to Stephenson and Indiana. Boyle 2192. Buy of the owner and save.

F. W. BLAKE.

FOR SALE— ONLY $2650. ONLY $2650.

ON ALVARADO ST.
ON ALVARADO ST.

Near W. 16th st.

Absolutely modern 5-room residence, oak floors down, and maple upstairs, etc., etc., etc. A fine close-in residence at a bargain. For more particulars see

E. F. KOSTER,
W. I. HOLLINGSWORTH & CO.,
314 Wilcox Bldg. 7

FOR SALE— $7000—

HIGH GROUND.
WEST OF LA SALLE.

An exceptionally well-built 5-story 8-room house, up to date in every particular. It has hardwood floors upstairs and down, large living-room with pretty tile mantel, large bay window in dining-room, beautiful sunny den adjoining; handsome electric fixtures, specially designed, paneled walls and beamed ceilings. It contains 2 nice large bedrooms and bath in white enamel and back balcony. Dry cement cellar and furnace. Wide cement porch and driveway to fine garage. This house is located near the Washington-st. car extension. It is unusually attractive.

"IT PAYS TO SEE US."
EDWARDS & WILDEY COMPANY,
Main 9307. 332 Laughlin Bldg. Home 10767.

FOR SALE — $2600. $200 CASH, $20 PER month, including interest, for new 4-room modern bungalow; lot 40x146 to alley. D. T. WOLCOTT, 2912 San Pedro st.

FOR SALE—5-ROOM MODERN COTTAGE, furnished; all complete; lawn, flowers, barn; fine place; terms; new. See OWNER, 3727 Moneta ave. Harry Burke.

FOR SALE—6-ROOM, STRICTLY MODERN cottage; fine corner, Boyle Heights, $3250; easy terms if taken at once. Address OWNER, 307 Wright & Callender Bldg.

FOR SALE—6-ROOM MODERN COTTAGE, $500 down, balance $25 per month, including interest. 2423 MICHIGAN AVE. Phone Boyle 865.

FOR SALE—$2000; REAL BARGAIN; NEAT 4-room bungalow and lot, 45x184; Boyle Hts., $100 cash, balance like rent. PENDEGAST, 107 Broadway.

FOR SALE—$500 DOWN, $10 MONTH. FOR a 4-room California house; lot 40x120; price $1200. Look at this quick. 1 year; almost ½ value. Industrial lot, with switch in rear and alley alongside, near Seventh st. Read it again. See OWNER, 314 WILCOX BLDG. Phone A1363. 10

FOR SALE— If you know values you'll buy this quick. $700 cash, $200 in 1 year; almost ½ value. Industrial lot, with switch in rear and alley alongside, near Seventh st. Read it again. See OWNER, 314 WILCOX BLDG. Phone A1363. 10

FOR SALE— OPPORTUNITY FOR SMALL investor, $300 to $500 will secure fine income-paying investment, with large profit. Necessity. Particulars of OWNER, 315 H. W. Hellman Bldg., corner Spring and Fourth.

FOR SALE—MOONE ACRE, NEAR VERMONT and Prospect aves., $2100; half cash. BROADWAY LAND CO., 422 Mason Bldg. F1343.

FOR SALE—BY OWNER, SEVERAL LOTS on Brooklyn Heights; one lot, Wilshire district, two lots Hollywood; ¼ acre Eagle Rock; three acres Glendora. Will sell below market value as I need the money for other purposes. Address F. box 85. TIMES OFFICE.

FOR SALE—BIG BARGAIN, 2 TOWN LOTS, city water; stock go with the lots. Need the money; must sell at once; no real estate dealer need answer. Write EDWARD HUMPHREY, 757 S. Hope st., or 'phone Sunset Main 4626.

FOR SALE—LOT 50x150; ON 36TH ST., $950; worth $1200. Lot 51x150, on Brooklyn, $450; worth $1000. Lot 50x150, N.W., $1250, worth $1400. 12 T. E. MARTIN, JR., 363 Grant Bldg. A6382. Main 2220.

FOR SALE—A FEW LOTS AT COLEGROVE near Hollywood; 5c car fare; price $500, down, $10 monthly. Take Melrose car on Broadway.

A. T. MUNN, executor, 438 S. Olive st. 'Phone Main 5209.

FOR SALE—SACRIFICE. 2 LARGE LOTS, Glendale Valley View tract, $500; grapes on lots; fine location. Address C, box 22, TIMES OFFICE.

FOR SALE—WEST ADAMS HEIGHTS EN-trance, southeast corner La Salle and 25th 132x100. Choice bargain. OWNER, 120 West Sixth st. P3926, S3008.

FOR SALE—½ PRICE IF SOLD BEFORE Friday; 2 choice lots, west of Euclid and Stevenson ave., $400 each; ready to build; must sell; terms. BAKER, Main 3694.

FOR SALE — $2750; CHOICE LOT FOR apartment-house, one-half block from business houses. 1401 Dewey ave. 50x136. OWNER 'Phone West 4822.

FOR SALE— Wilshire lot, 60x132; east front, Manhattan Place, near Fifth. Bargain, $1850 cash. 'Phone C2827.

FOR SALE—LADY MUST SELL THREE lots near Watts, 75x150, $400 cash, $5 monthly, for all three. Address M188 BLADE.

FOR SALE—A SNAP. $950. UNIVERSITY Place and Dalton, one block south of Santa Barbara; fine bays only. A. HOEKER & CO., 405 Laughlin Bldg. A8107; Main 2861.

FOR SALE—FOR CASH, MY LOT IN THE Wilshire district. See me quick if you want a bargain. 936 W. 35TH ST.

FOR SALE—FINE EAST-FRONT LOT, ON Jasmine pl., near Ocky. A. BOEKER & CO., sold. TEL. P2659.

FOR SALE—TWO FINE SIGHTLY LOTS, end of Eagle Rock ave., fare 5 cents. Address 514 LAUGHLIN BLDG. Phone A1363. 10

FOR SALE— AT A GREAT BARGAIN, ONE OF THE BEST SITUATED VACANT LOTS IN THIS CITY, BEING ONLY 2 SHORT BLOCKS FROM THE NEW CITY PARK AND CAR LINES; SITUATED ON THE SOUTH-EAST CORNER FIGUEROA AND 41ST STS. SIZE 61½x178 FT. TO ALLEY. WILL SELL THIS LOT AT A SACRIFICE AND ON EASY TERMS AND PAY AGENTS 5 PER CENT. STRAIGHT. CALL OR WRITE TO OWNER, ROOM 7, W. HELLMAN BLDG., FOURTH AND SPRING STS. HOME A3448, SUNSET MAIN 3342.

FOR SALE— ARLINGTON HEIGHTS BARGAINS.

NORTH OF WASHINGTON STREET.

$1175—Seventh ave., west front	50x136
$1250—Sixth ave., west front	50x150
$1425—Fifth ave., east front	50x150
$1450—Fifth ave., west front	50x150
$1575—Third ave., west front	50x150
$1650—Third ave., east front	50x143
$1725—Fourth ave., west front	50x140
$1875—Fourth ave., east front	50x140
$1800—Beautiful east front corner on Fifth avenue	50x150

SOUTH OF WASHINGTON STREET.

$1200—Seventh ave., north of 21st	50x145
$1200—Sixth ave., west front	50x140
$1350—Sixth ave., east front	50x140
$1325—Fifth ave., west front	50x140
$1425—Washington st, near Sixth ave.	50x130
$1600—Fourth ave. north of Adams	50x140
$3000—Sixth ave., large corner	100x140

"IT PAYS TO SEE US."
EDWARDS & WILDEY CO.
Main 9307. 332 Laughlin Bldg. Home 10767.

FOR SALE—CHEAPEST LOT IN WILSHIRE-WESTLAKE DISTRICT, $1350, 1-4 CASH, BALANCE MONTHLY IF DESIRED. THESE LOTS ARE BEING PICKED UP RAPIDLY; YOU WILL NOT BE ABLE TO BUY WILSHIRE PROPERTY CHEAP VERY LONG, ONLY A LIMITED AMOUNT CLOSE IN AND DESIRABLE. DOUBLE YOUR MONEY IN 2 YEARS. YOUNG & ADAMS, 206-7 LAUGHLIN BLDG., A6386, BROADWAY 2182.

FOR SALE— FOR HIGH-CLASS WILSHIRE LOTS, $1500 and up.
SEE
ARTHUR W. KINNEY CO.,

FOR WESTLAKE APARTMENT SITES, $1800 and up.
SEE
ARTHUR W. KINNEY CO. (Lot Dept.)
118-19 Mer. Trust Bldg. A9242. Main 3238.

FOR SALE — WILSHIRE BOULEVARD section. Seven elegant lots, 53x125 each, on Leeward ave., near Wilton Place, for $7000. North front. Restrictions 2-story, $2500. Bargain. See WELSHANS & COLE, 434 S. Broadway.

FOR SALE— Houses.

FOR SALE—

NEW 4-ROOM HOUSE.

$250—$100 DOWN, $20 MONTH.

Modern, handsomely built stone house. Beautifully finished interior and highly improved surroundings. Yellow car line close by, at 5 cent fare. Ready now to occupy. A real bargain for young couple, who appreciate the artistic in home situation. Buy of the owner and save.

JANES INVESTMENT COMPANY,
239 P. E. Bldg., corner Sixth and Main sts.
Third Floor. Home 10245; Broadway 2462.

FOR SALE—

HALF ACRE HOME.

NEW 5-ROOM BUNGALOW.

$3000—MONTHLY TERMS.

That tells the story except to say that the situation is noted for great natural beauty, the improvements are high grade and that gas, water, electricity and wide shaded boulevards impart city comforts to a most ideal and aristocratic suburban situation. Take Ostrom car to Ramona Park, get off at Garfield avenue and buy of the owner.

W. H. SHAW.

FOR SALE—

$4250—

Beautiful new seven room artistic bungalow, situated close in on elevated lot commanding unobstructed view of valley and mountains. Large reception hall, living room, dining room and kitchen, three large airy bedrooms with large closets. Polished oak floors, tile mantels, artistic buffet, solar heater, gas, electricity and phone. It's a bargain. Small payment down, balance like rent. EMIL FIRTH (owner,) 319 W. 4th st., bet. Broadway and Hill. Phones A8105, Main 2543.

"You're safe at Firth's." 10

FOR SALE—$1000 LOTS FOR $800. CUT PRICE FOR ½ CASH.

Go see Colegrove, take Pacific Blvd. car at Seventh and Broadway (transfers) and get off at 38th st.; don't pay rent, own your own place; fine car fare; new tract; agents NACHT, DOLL & Tel. Broadway 3066. GUS B. HILL, Sales Manager, with Strong & Dickinson, N.W. corner Second and Broadway. Main 1272, A2732.

FOR SALE—CHOICE WILSHIRE BARGAIN, JUST SOUTH OF WILSHIRE BOULEVARD, LARGE LOT 83½x125. LOOK AT THIS PRICE, ONLY $900. LIBERAL PAYMENT WHO WILL LOAN $600, BALANCE $60 CASH, AND YOU DON'T HAVE TO BUILD. SEE OWNER AT THIS OFFICE. THIS IS SACRIFICE. W. ROSS CAMPBELL, 107-8-9-10 SECURITY BLDG. HOME 10647; MAIN 40.

FOR SALE— $250 CASH, $20 MONTH, INCLUDING INT. Corner lot, 50x125; close to and west of Central ave. and 40th st.; everything first-class; must sell; a snap at $2750.

A2410. See O. W. BEASTROM, Main 1580. With R. F. HEBERTSON & CO., 7 L. A. Trust Bldg.

FOR SALE — $125 AND UP, TERMS $1.25 down, $1.25 per week. No interest. No taxes. These choice building lots overlook Eastlake Park, are within a slightly walk, have mountain scenery; service, 400 cars daily. City water piped to each lot. An ideal spot for people desiring a high elevation.

GOLDEN STATE REALTY CO.,
Open Sundays till noon. 606 S. Spring.

FOR SALE—$2000; LOT ON NORMANDIE ave., between Third and Fourth, 50x160. $1700—Lot on Harvard blvd., between Third and Fourth, 50x150.

CHAPMAN BROS. CO., branch office, Fourth and Ardmore ave.

FOR SALE — WHY SPEND ALL YOUR spare cash for a home that yields no return? Why purchase cheap land that will always remain cheap? Huntington Park Walnut Acres are located in a choice suburb, 15 minutes from Sixth and Main, near a coming income while rapidly increasing in value. Address 514 LAUGHLIN BLDG. Phone A1363. 10

FOR SALE— If you know values you'll buy this quick. $700 cash, $200 in 1 year; almost ½ value. Industrial lot, with switch in rear and alley alongside, near Seventh st. Read it again. See OWNER, 314 WILCOX BLDG. Phone A1363. 10

FOR SALE— AT A GREAT BARGAIN, ONE OF THE BEST SITUATED VACANT LOTS IN THIS CITY, BEING ONLY 2 SHORT BLOCKS FROM THE NEW CITY PARK AND CAR LINES; SITUATED ON THE SOUTH-EAST CORNER FIGUEROA AND 41ST STS. SIZE 61½x178 FT. TO ALLEY. WILL SELL THIS LOT AT A SACRIFICE AND ON EASY TERMS AND PAY AGENTS 5 PER CENT. STRAIGHT. CALL OR WRITE TO OWNER, ROOM 7, W. HELLMAN BLDG., FOURTH AND SPRING STS. HOME A3448, SUNSET MAIN 3342.

FOR SALE—

$10	$10	$10	$10	CASH	$10	$10	$10	$10
$10	$10	$10	$10	CASH	$10	$10	$10	$10
$10	$10	$10	$10	CASH	$10	$10	$10	$10
$5	$5	$5	$5	PER	MONTH	$5	$5	$5	$5
$5	$5	$5	$5	PER	MONTH	$5	$5	$5	$5
$5	$5	$5	$5	PER	MONTH	$5	$5	$5	$5

Soon Pays For A 50-Foot Lot In

LAWNDALE
LAWNDALE
LAWNDALE
LAWNDALE
LAWNDALE
LAWNDALE
LAWNDALE LAWNDALE

The Price Now Is Only

$125 $125 And Up $125 $125

LAWNDALE

Is the most rapidly growing little city between Los Angeles and Redondo. Nearly a hundred homes already built; stores, schools, churches, postoffice, fast electric line and the best water supply in the district. Yet prices are only a fraction of those asked for lots in undeveloped sections. It will be easy for you to choose after you see

LAWNDALE.

REMEMBER, $125 buys a 50-foot lot, close to the business center. $10 cash, $5 per month. WITHOUT INTEREST or TAXES. $5 pays for it. Free transportation to prospective purchasers. Call for car ticket.

GO OUT TODAY AND SELECT YOUR LOT.

E. I. HOPPER & SON,
402-4-5 Laughlin Bldg.

FOR SALE—

These are beautifully elevated lots. We are making a specialty of Arlington Heights, Wilshire district and West Adams Heights property.

$1000—Hobart blvd., south Adams	50x135
$1000—7th ave., corner, near Adams	
$1250—7th ave. near Adams	50x150
$1250—Gramercy Pl. nr. 4th st	50x150
$1350—6th ave. near Adams	50x140
$1300—6th ave. near Washington	50x150
$1400—Kingsley Drive, high, elev	50x150
$1450—4th ave. near Pico	50x140
$1450—4th ave. near Washington	50x150
$1000—5th ave. near Pico, E. F	50x140
$1650—5th ave. near Adams	50x140
$1750—5th ave., cor., nr. Washington	50x140
$1800—4th ave., cor., nr. Washington	50x140
$1000—20th st. near Cimarron	50x140
$2000—4th ave. near Pico, E. F	50x140
$2000—Manhattan Pl. nr. 5th, E. F	60x150
$1600—5th ave. near Adams, W. F	50x150
$2300—Wilton Pl. near Washington	48x140
$2500—Normandie, cor. nr. Wilshire	35x150
$2500—Kingsley Drive	50x150
$2750—Westmoreland blvd. near	50x162
$3300—4th ave. near Adams, E. F	75x140
$7500—Kingsley, double clean corner	95x150
$11,000—Wilshire blvd.	130x150
$25,000—W. Adams near 4th ave	125x500

WE HAVE THE LARGEST LIST OF VACANT LOTS IN THE CITY.

ALTHOUSE BROS., 420 S. Broadway.
Main 263. Home 10262. 7

FOR SALE— LIFE IS WORTH LIVING IF YOU LIVE ON AN ACRE AT SOMERSET.

Somerset has many advantages that appeal to those in moderate circumstances and to all who pay rent.

It is as close to the business section as many residence localities—30 minutes' ride on electric line.

The climate could not be more perfect nor the view more superb.

The soil grows everything that thrives in this zone.

The water flows through steel mains from vast underground basins, by its own natural force and costing nothing to produce is absolutely free.

YOU WON'T HAVE TO BUY LAND AND PAY EXTRA FOR WATER, THE WATER IS FREE.

The land will produce enough to maintain your family and more.

ONE ACRE, $350.
$10 DOWN, $10 A MONTH.
FREE EXCURSIONS
EVERY HOUR DAILY AND UP TO 2 SUNDAY.

EMIL FIRTH,
319 W. 4th st., bet. Bdwy. and Hill.
"You're safe at Firth's"
Home A8105. Main 2543.

FOR SALE— AT A GREAT BARGAIN, ONE OF THE BEST SITUATED VACANT LOTS IN THIS CITY, BEING ONLY 2 SHORT BLOCKS FROM THE NEW CITY PARK AND CAR LINES; SITUATED ON THE SOUTH-EAST CORNER FIGUEROA AND 41ST STS. SIZE 61½x178 FT. TO ALLEY. WILL SELL THIS LOT AT A SACRIFICE AND ON EASY TERMS AND PAY AGENTS 5 PER CENT. STRAIGHT. CALL OR WRITE TO OWNER, ROOM 7, W. HELLMAN BLDG., FOURTH AND SPRING STS. HOME A3448, SUNSET MAIN 3342.

FOR SALE— $1000 HOMES. $1000

Modern 5-room cottages, one has hardwood floors; everything modern. 5137 ALDAMA AVE. Phone East 908. 9

FOR SALE — $200 CASH, BALANCE $25 month buys a beautiful 5-room modern bungalow; cellar, barn, chicken yard. 248 W. 60TH ST. 7

FOR SALE — ANOTHER SNAP; 6-ROOM house, close in; lot 46x125; fruits, barn, chicken yard; appraised value $2000; cut down $2000; cash $250. Call HOME 53542. 7

FOR SALE—MY NEW 9-ROOM HOUSE, LOCated in West Adams district; must be sold at once. See me for bargains. 'PHONE A3797. 7

FOR SALE—BARGAIN; 7-ROOM STRICTLY modern story-and-a-half bungalow; lot 82½x250; beautiful, high and healthy, Garvanza. 'Phone OWNER, 28873. 9

FOR SALE—5-ROOM COTTAGE, BATH, ALL carpeted, on Pasadena ave., $1800; $300 down, balance to suit. A. T. MUNN, 438 S. Olive st.

FOR SALE—A 5-ROOM STRICTLY MODERN bungalow; a sure bargain if sold at once; small payment down. See OWNER, 808 W. 17th st.

FOR SALE—5-ROOM COTTAGE AND LOT, on Adams st., $1300 cash; $2100 on the best of terms and long time; a bargain. Address C, box 102, TIMES OFFICE. 10

FOR SALE — NEW 6-ROOM BUNGALOW, just completed. STEPHENS INVESTMENT COMPANY, 530 Wilcox Bldg., Los Angeles, Cal.

FOR SALE—NEW 4 ROOM BUNGALOW, good bath, good car service, $1500, $100, balance monthly, OWNER, 927 E. 3RD. B3534.

FOR SALE—NEW 5 ROOM BUNGALOW, corner, will sacrifice, gas, electric, sewer; furnished or unfurnished. 425 W. 36TH ST. 7

FOR SALE—5-ROOM HOUSE AND LOT, $1400; $300 cash, $15 month. OWNER, 541 E. 36th st. 'Phone South 1990. 11

FOR SALE—CRAFTSMAN BUNGALOW, (new,) 5 rooms and workshop. 2030 W. 27TH. Take W. Adams car. 9

FOR SALE—5-ROOM MODERN HOUSE, 1051 Westlake. WHITTEN, owner, 851 Westlake. 'Phone A3510. 7

FOR SALE—UP-TO-DATE 7-ROOM 2-STORY house; easy terms; must sell at once. 1854 W. 32ND ST. 'Phone West 1472. 10

FOR SALE—6-ROOM MODERN, NEW BUNgalow, 6th near Moneta ave. 'Phone OWNER on Thursday and Friday, West 4986. 11

FOR SALE — 6-ROOM BUNGALOW, IN southwest, furnished or unfurnished; easy payments. Phone OWNER, South 1773. 13

FOR SALE— City Lots and Lands.

FOR SALE—

NEFF ACRES.
NEFF ACRES.
NEFF ACRES.

In the growing southwest, where values are sure to advance.

¼ ACRE TO 5 ACRE BLOCKS.

$300.00 AND UP.

$10.00 CASH, $10.00 PER MONTH.

NEFF ACRES—Is only 25 minutes' ride from Los Angeles and directly on Inglewood branch Redondo electric line. Excellent car service.

NEFF ACRES—Has 60 and 80 foot streets and nearly 3000 feet of cement sidewalks. Its own water plant with an abundance of fine water for domestic and irrigation use piped through streets to lots or blocks at low rate.

NEFF ACRES—Has the best sandy loam soil, level land. Particularly adapted for raising of all kinds of vegetables and small fruits. A paradise for chickens.

NEFF ACRES—Is close to schools, churches and factories; passenger and freight depot on the tract. You can be independent with a

NEFF ACRE OF LAND.

SOUTHWEST, PROFIT IS SURE TO COME.

SOUTHWEST.

GO DOWN TODAY. FREE TICKETS AT T. WIESENDANGER,

SUITE 211 MERCHANTS' TRUST BLDG.
207 South Broadway. 11

FOR SALE—

$10	$10	$10	$10	CASH	$10	$10	$10	$10
$10	$10	$10	$10	CASH	$10	$10	$10	$10
$10	$10	$10	$10	CASH	$10	$10	$10	$10
$5	$5	$5	$5	PER	MONTH	$5	$5	$5	$5
$5	$5	$5	$5	PER	MONTH	$5	$5	$5	$5
$5	$5	$5	$5	PER	MONTH	$5	$5	$5	$5

Soon Pays For A 50-Foot Lot In

LAWNDALE
LAWNDALE
LAWNDALE
LAWNDALE
LAWNDALE
LAWNDALE
LAWNDALE LAWNDALE

The Price Now Is Only

$125 $125 And Up $125 $125

LAWNDALE

Is the most rapidly growing little city between Los Angeles and Redondo. Nearly a hundred homes already built; stores, schools, churches, postoffice, fast electric line and the best water supply in the district. Yet prices are only a fraction of those asked for lots in undeveloped sections. It will be easy for you to choose after you see

LAWNDALE.

REMEMBER, $125 buys a 50-foot lot, close to the business center. $10 cash, $5 per month, WITHOUT INTEREST or TAXES. $5 pays for it. Free transportation to prospective purchasers. Call for car ticket.

GO OUT TODAY AND SELECT YOUR LOT.

E. I. HOPPER & SON,
402-4-5 Laughlin Bldg.

FOR SALE— $1000 LOTS FOR $800. CUT PRICE FOR ½ CASH.

Go see Colegrove, take Pacific Blvd. car at Seventh and Broadway (transfers) and get off at 38th st.; don't pay rent, own your own place; fine car fare; new tract; agents NACHT, DOLL & Tel. Broadway 3066. GUS B. HILL, Sales Manager, with Strong & Dickinson, N.W. corner Second and Broadway. Main 1272, A2732.

FOR SALE—CHOICE WILSHIRE BARGAIN, JUST SOUTH OF WILSHIRE BOULEVARD, LARGE LOT 83½x125. LOOK AT THIS PRICE, ONLY $900. LIBERAL PAYMENT WHO WILL LOAN $600, BALANCE $60 CASH, AND YOU DON'T HAVE TO BUILD. SEE OWNER AT THIS OFFICE. THIS IS SACRIFICE. W. ROSS CAMPBELL, 107-8-9-10 SECURITY BLDG. HOME 10647; MAIN 40.

FOR SALE— $250 CASH, $20 MONTH, INCLUDING INT. Corner lot, 50x125; close to and west of Central ave. and 40th st.; everything first-class; must sell; a snap at $2750.

A2410. See O. W. BEASTROM, Main 1580. With R. F. HEBERTSON & CO., 7 L. A. Trust Bldg.

FOR SALE — $125 AND UP, TERMS $1.25 down, $1.25 per week. No interest. No taxes. These choice building lots overlook Eastlake Park, are within a slightly walk, have mountain scenery; service, 400 cars daily. City water piped to each lot. An ideal spot for people desiring a high elevation.

GOLDEN STATE REALTY CO.,
Open Sundays till noon. 606 S. Spring.

FOR SALE—$2000; LOT ON NORMANDIE ave., between Third and Fourth, 50x160. $1700—Lot on Harvard blvd., between Third and Fourth, 50x150.

CHAPMAN BROS. CO., branch office, Fourth and Ardmore ave.

FOR SALE — WHY SPEND ALL YOUR spare cash for a home that yields no return? Why purchase cheap land that will always remain cheap? Huntington Park Walnut Acres are located in a choice suburb, 15 minutes from Sixth and Main, near a coming income while rapidly increasing in value. Address 514 LAUGHLIN BLDG. Phone A1363. 10

FOR SALE— If you know values you'll buy this quick. $700 cash, $200 in 1 year; almost ½ value. Industrial lot, with switch in rear and alley alongside, near Seventh st. Read it again. See OWNER, 314 WILCOX BLDG. Phone A1363. 10

FOR SALE— AT A GREAT BARGAIN, ONE OF THE BEST SITUATED VACANT LOTS IN THIS CITY, BEING ONLY 2 SHORT BLOCKS FROM THE NEW CITY PARK AND CAR LINES; SITUATED ON THE SOUTH-EAST CORNER FIGUEROA AND 41ST STS. SIZE 61½x178 FT. TO ALLEY. WILL SELL THIS LOT AT A SACRIFICE AND ON EASY TERMS AND PAY AGENTS 5 PER CENT. STRAIGHT. CALL OR WRITE TO OWNER, ROOM 7, W. HELLMAN BLDG., FOURTH AND SPRING STS. HOME A3448, SUNSET MAIN 3342.

FOR SALE— $1000 HOMES. $1000

Modern 5-room cottages, one has hardwood floors; everything modern. 5137 ALDAMA AVE. Phone East 908. 9

FOR SALE — $200 CASH, BALANCE $25 month buys a beautiful 5-room modern bungalow; cellar, barn, chicken yard. 248 W. 60TH ST. 7

FOR SALE — ANOTHER SNAP; 6-ROOM house, close in; lot 46x125; fruits, barn, chicken yard; appraised value $2000; cut down $2000; cash $250. Call HOME 53542. 7

FOR SALE—MY NEW 9-ROOM HOUSE, LOCated in West Adams district; must be sold at once. See me for bargains. 'PHONE A3797. 7

FOR SALE—BARGAIN; 7-ROOM STRICTLY modern story-and-a-half bungalow; lot 82½x250; beautiful, high and healthy, Garvanza. 'Phone OWNER, 28873. 9

FOR SALE—5-ROOM COTTAGE, BATH, ALL carpeted, on Pasadena ave., $1800; $300 down, balance to suit. A. T. MUNN, 438 S. Olive st.

FOR SALE—A 5-ROOM STRICTLY MODERN bungalow; a sure bargain if sold at once; small payment down. See OWNER, 808 W. 17th st.

FOR SALE—5-ROOM COTTAGE AND LOT, on Adams st., $1300 cash; $2100 on the best of terms and long time; a bargain. Address C, box 102, TIMES OFFICE. 10

FOR SALE — NEW 6-ROOM BUNGALOW, just completed. STEPHENS INVESTMENT COMPANY, 530 Wilcox Bldg., Los Angeles, Cal.

FOR SALE—NEW 4 ROOM BUNGALOW, good bath, good car service, $1500, $100, balance monthly, OWNER, 927 E. 3RD. B3534.

FOR SALE—NEW 5 ROOM BUNGALOW, corner, will sacrifice, gas, electric, sewer; furnished or unfurnished. 425 W. 36TH ST. 7

FOR SALE—5-ROOM HOUSE AND LOT, $1400; $300 cash, $15 month. OWNER, 541 E. 36th st. 'Phone South 1990. 11

FOR SALE—CRAFTSMAN BUNGALOW, (new,) 5 rooms and workshop. 2030 W. 27TH. Take W. Adams car. 9

FOR SALE—6-ROOM MODERN HOUSE, 1051 Westlake. WHITTEN, owner, 851 Westlake. 'Phone A3510. 7

FOR SALE—UP-TO-DATE 7-ROOM 2-STORY house; easy terms; must sell at once. 1854 W. 32ND ST. 'Phone West 1472. 10

FOR SALE—6-ROOM MODERN, NEW BUNgalow, 6th near Moneta ave. 'Phone OWNER on Thursday and Friday, West 4986. 11

FOR SALE — 6-ROOM BUNGALOW, IN southwest, furnished or unfurnished; easy payments. Phone OWNER, South 1773. 13

FOR SALE— City Lots and Lands.

FOR SALE—

BUILDERS, READ THIS.

12 EAST FRONT
LOTS, 50x180, FOR $12,000,
OR $1000 EACH, IN THE WILSHIRE DIST.

On a high point; open to bungalows; half block from car lines. We are posted in this section and are in a position to recommend this tier of lots as the best proposition on the market. They compare favorably with lots in this section that have sold for $1700; electric lights and telephones now in, and gas now piped to adjoining block. See us at once.

HOLMES-WALTON CO.,
504-6 GRANT BLDG., 6TH & BROADWAY. 9

FOR SALE—LOTS— BY MINES & FARISH.

WILSHIRE BLVD. SECTION; ONLY TWO BLOCKS NORTH OF WILSHIRE, TWO BLOCKS WEST OF VERMONT; MORE BEAUTIFUL HIGH-CLASS, UPON WHICH SPECIAL INDUCEMENTS WILL BE OFFERED TO THOSE WHO WILL BUILD AT ONCE; ONE BLOCK FROM THE CAR; GAS, TELEPHONE, ELECTRICITY; 2 HOUSES STARTED; THERE ARE THE HIGHEST CLASS CLOSE IN LOTS THAT SUCH SPLENDID OFFERS ARE OPEN ON. A CHANCE TO MAKE MONEY IN THIS PROPOSITION. CALL OUT TODAY. MAPS UPON APPLICATION, AND FULL DETAILS.

SEE MR. BOYDEN,
MINES & FARISH,
333 S. HILL ST.

FOR SALE— BELOW MARKET VALUE.

$1300—Mariposa near Third, E. F	50x150
$1350—Kingsley near Third, E. F	50x150
$1450—Harvard near Ninth, E. F	50x135
$1350—St. Andrews near Sixth	60x150
$2000—Gramercy near Sixth, E. F	60x150
$1900—Manhattan near Sixth, E. F	60x150
$2200—Orford near S

Classified Liners.

FOR SALE—
Country Property.

FOR SALE—3 OR 10 ACRE BARGAINS.
We can give you 5 or 10 acres of magnificent sandy loam soil, located immediately adjoining railroad station, school, postoffice, stores, etc. in best part of beautiful San Fernando Valley. Absolutely frostless; no finer soil or more favorable conditions in the county for citrus fruit or winter vegetables. Plenty of water can be gotten at very little cost. We make the unqualified statement that there is no finer property in Los Angeles county. It is located immediately on the main boulevard of the valley, and, if planted to oranges at the present time, will command $1000 per acre in three years. Will sell on easy terms for only $200 per acre.
THE G. H. A. GOODWIN CO.,
302-303 Central Bldg.,
Sixth and Main sts.

FOR SALE—OR EXCHANGE—
WHY PAY $150 TO $300 AN ACRE
for alfalfa land, 10 to 25 miles from civilization?
I HAVE 200 ACRES OF THE BEST
alfalfa land in State, located right on R.R., only 1 mile from good town, within 50 miles of L. A.; R.R. switch at each end of land.
135 ACRES IN ALFALFA NOW.
Balance of land can be seeded, every foot can be irrigated. Fine wells and pumping plant; over 300 inches of water (only 25 ft. lift.) Can produce alfalfa and place it on cars for less than $5 per ton. Can you match it for investment? For 30 days, ½ cash, balance clear L. A. property or terms. You can't match it at $60 an acre above price asked.
Address W, box 237, TIMES BRANCH OFFICE.

FOR SALE—
FREE INFORMATION.
HOMESEEKERS.
Literature about ranches of every description, any part of Pacific Coast country. We can help you with information where to go, how to get there.
SUNSET MAGAZINE
HOMESEEKERS' INFORMATION BUREAU,
200 South Spring st.
Office Southern Pacific Railway

FOR SALE—ANAHEIM DISTRICT, HANSEN Station, Santa Ana line; 40 minutes from L. A., and 20 minutes from Santa Ana; F. E. cars every 40 minutes; freight service day and night; between Hansen's dairy and station.
I rent 40 acres, of which 28 acres alfalfa and barley, 2 acres pasture and fruit trees; 2 artesian wells, 4-room house and furniture, barn, poultry-house (White Leghorn and Plymouth Rock,) 3 horses, 1 buggy, 2 Jersey cows (fresh,) tools, everything in good order.
25 acres of this ranch now in alfalfa, also good for oranges or walnuts.
PRICE $400 PER ACRE.
Inquire MR. GRAND, owner, L. A., 461 Lake st., 8 to 10 a.m., or to Hansen station, 3 to 5 p.m.

FOR SALE—
ACREAGE.
PROPERTY AT A BARGAIN—5, 10, 20 ACRES OF DEEP, RICH SOIL, NEAR THE CITY, ON GOOD ROADS, WITH WATER. 4 SHARES OF WATER STOCK WITH EACH ACRE.
REMEMBER!
ONLY $250 PER ACRE AND UP ON EASY TERMS FOR LAND ONLY 4 MILES FROM THE CITY.
FOR PARTICULARS SEE
F. H. BROOKS COMPANY
215-216 CURRIER BLDG., 212 W. 3RD ST.
HOME PHONE A2243, SUNSET MAIN 1016.

FOR SALE—
5 acres opposite the postoffice at Ferry; on the Redondo Electric; Hot water and irrigation water, at $500 per acre, now planted to Crimson Winter rhubarb, for $600. Every acre of land between Los Angeles and the beach will soon be worth $1000. Your first crop ought to pay from $800 to $1200 per acre.
JOSEPH R. LOFTUS CO.,
123 W. Sixth St.
L.A.R.B. Main or P5618.

FOR SALE—
$25 per acre.
ALFALFA AND FRUIT LAND.
This land is situated near Ferry, a city of 30,000 inhabitants, a growing railroad station on the land; $7000 school just completed; soil is rich sandy loam, will produce ten tons of alfalfa hay per acre; abundance of pure water; Fresno county is one of the healthiest counties in the State; this county produced more than $30,000,000 last year; price $25 to $50 per acre; excursions every Tuesday; terms $11 per month.
KUNS-WALL REALTY CO.,
710 Mercantile Place. Bdwy. 4857.

FOR SALE—BIG BARGAIN.
We have for sale the best buy in ranch property to be found in Los Angeles county today. Fifty acres, perfectly level, magnificent sandy loam soil, on the railroad, and only 1¼ miles from the station. Located in the best part of the beautiful San Fernando Valley. Not a single foot of poor or waste land in the entire 50 acres. Now under cultivation. If you mean business and know good dirt when you see it, we want you to inspect this. Price $350 per acre.
THE G. H. A. GOODWIN CO.,
302-303 Central Bldg.,
Sixth and Main sts.

FOR SALE—
3 ACRES AT MONROVIA, just across the street from fine orange grove; splendid location, fine sandy loam soil, abundance of cheap water. This is located on the Pasadena interurban. Price $1250, vacant $1350. One-fourth cash, balance 8 per cent.
JOSEPH R. LOFTUS CO.,
123 W. Sixth St.
L.A.R.B. Main or P5618.

FOR SALE—20-ACRE TRACT, NEAR FULLERTON, with 20 shares of water stock; 15 acres in young orange trees, 10 acres 3-year-old walnuts, improved with modern 6-room house, all conveniences; big barn; one fine span of mules with new harness; implements needed on place; one driving horse and harness, two buggies and one Moline drill; must be sold by April 10 as party wants to go to Europe. Land will double in value inside of 2 years. Price $24,000. Reasonable terms.
JACOB STERN.
464 Pacific Electric Bldg.

FOR SALE — I AM THE OWNER OF A large ranch near the S. P. R.R., between Portersville and Exeter Colony near the mouth of Rock.) 3 horses, 1 buggy, 2 Jersey cows (fresh,) tools, everything in good order.
25 acres of this ranch now in alfalfa, also good for oranges or walnuts.
PRICE $400 PER ACRE.
Inquire MR. GRAND, owner, L. A., 461 Lake st., 8 to 10 a.m., or to Hansen station, 3 to 5 p.m.

FOR SALE—
ACREAGE.
PROPERTY AT A BARGAIN—5, 10, 20 ACRES OF DEEP, RICH SOIL, NEAR THE CITY, ON GOOD ROADS, WITH WATER. 4 SHARES OF WATER STOCK WITH EACH ACRE.
REMEMBER!
ONLY $250 PER ACRE AND UP ON EASY TERMS FOR LAND ONLY 4 MILES FROM THE CITY.
FOR PARTICULARS SEE
F. H. BROOKS COMPANY
215-216 CURRIER BLDG., 212 W. 3RD ST.
HOME PHONE A2243, SUNSET MAIN 1016.

FOR SALE—
5 acres opposite the postoffice at Ferry; on the Redondo Electric; Hot water and irrigation water, at $500 per acre, now planted to Crimson Winter rhubarb, for $600. Every acre of land between Los Angeles and the beach will soon be worth $1000. Your first crop ought to pay from $800 to $1200 per acre.
JOSEPH R. LOFTUS CO.,
123 W. Sixth St.
L.A.R.B. Main or P5618.

FOR SALE—OR EXCHANGE—
WHY PAY $150 TO $300 AN ACRE
for alfalfa land, 10 to 25 miles from civilization?
I HAVE 200 ACRES OF THE BEST
alfalfa land in State, located right on R.R., only 1 mile from good town, within 50 miles of L. A.; R.R. switch at each end of land.
135 ACRES IN ALFALFA NOW.
Balance of land can be seeded, every foot can be irrigated. Fine wells and pumping plant; over 300 inches of water (only 25 ft. lift.) Can produce alfalfa and place it on cars for less than $5 per ton. Can you match it for investment? For 30 days, ½ cash, balance clear L. A. property or terms. You can't match it at $60 an acre above price asked.
Address W, box 237, TIMES BRANCH OFFICE.

FOR SALE—
FREE INFORMATION.
HOMESEEKERS.
Literature about ranches of every description, any part of Pacific Coast country. We can help you with information where to go, how to get there.
SUNSET MAGAZINE
HOMESEEKERS' INFORMATION BUREAU,
200 South Spring st.
Office Southern Pacific Railway

FOR SALE—ANAHEIM DISTRICT, HANSEN Station, Santa Ana line; 40 minutes from L. A., and 20 minutes from Santa Ana; F. E. cars every 40 minutes; freight service day and night; between Hansen's dairy and station.
I rent 40 acres, of which 28 acres alfalfa and barley, 2 acres pasture and fruit trees; 2 artesian wells, 4-room house and furniture, barn, poultry-house (White Leghorn and Plymouth Rock,) 3 horses, 1 buggy, 2 Jersey cows (fresh,) tools, everything in good order.
25 acres of this ranch now in alfalfa, also good for oranges or walnuts.
PRICE $400 PER ACRE.
Inquire MR. GRAND, owner, L. A., 461 Lake st., 8 to 10 a.m., or to Hansen station, 3 to 5 p.m.

FOR SALE—
ACREAGE.
PROPERTY AT A BARGAIN—5, 10, 20 ACRES OF DEEP, RICH SOIL, NEAR THE CITY, ON GOOD ROADS, WITH WATER. 4 SHARES OF WATER STOCK WITH EACH ACRE.
REMEMBER!
ONLY $250 PER ACRE AND UP ON EASY TERMS FOR LAND ONLY 4 MILES FROM THE CITY.
FOR PARTICULARS SEE
F. H. BROOKS COMPANY
215-216 CURRIER BLDG., 212 W. 3RD ST.
HOME PHONE A2243, SUNSET MAIN 1016.

FOR SALE—
5 acres opposite the postoffice at Ferry; on the Redondo Electric; Hot water and irrigation water, at $500 per acre, now planted to Crimson Winter rhubarb, for $600. Every acre of land between Los Angeles and the beach will soon be worth $1000. Your first crop ought to pay from $800 to $1200 per acre.
JOSEPH R. LOFTUS CO.,
123 W. Sixth St.
L.A.R.B. Main or P5618.

FOR SALE—OR EXCHANGE—
WHY PAY $150 TO $300 AN ACRE
for alfalfa land, 10 to 25 miles from civilization?
I HAVE 200 ACRES OF THE BEST
alfalfa land in State, located right on R.R., only 1 mile from good town, within 50 miles of L. A.; R.R. switch at each end of land.
135 ACRES IN ALFALFA NOW.
Balance of land can be seeded, every foot can be irrigated. Fine wells and pumping plant; over 300 inches of water (only 25 ft. lift.) Can produce alfalfa and place it on cars for less than $5 per ton. Can you match it for investment? For 30 days, ½ cash, balance clear L. A. property or terms. You can't match it at $60 an acre above price asked.
Address W, box 237, TIMES BRANCH OFFICE.

FOR SALE—
FREE INFORMATION.
HOMESEEKERS.
Literature about ranches of every description, any part of Pacific Coast country. We can help you with information where to go, how to get there.
SUNSET MAGAZINE
HOMESEEKERS' INFORMATION BUREAU,
200 South Spring st.
Office Southern Pacific Railway

FOR SALE—ANAHEIM DISTRICT, HANSEN Station, Santa Ana line; 40 minutes from L. A., and 20 minutes from Santa Ana; F. E. cars every 40 minutes; freight service day and night; between Hansen's dairy and station.
I rent 40 acres, of which 28 acres alfalfa and barley, 2 acres pasture and fruit trees; 2 artesian wells, 4-room house and furniture, barn, poultry-house (White Leghorn and Plymouth Rock,) 3 horses, 1 buggy, 2 Jersey cows (fresh,) tools, everything in good order.
25 acres of this ranch now in alfalfa, also good for oranges or walnuts.
PRICE $400 PER ACRE.
Inquire MR. GRAND, owner, L. A., 461 Lake st., 8 to 10 a.m., or to Hansen station, 3 to 5 p.m.

FOR SALE—
ACREAGE.
PROPERTY AT A BARGAIN—5, 10, 20 ACRES OF DEEP, RICH SOIL, NEAR THE CITY, ON GOOD ROADS, WITH WATER. 4 SHARES OF WATER STOCK WITH EACH ACRE.
REMEMBER!
ONLY $250 PER ACRE AND UP ON EASY TERMS FOR LAND ONLY 4 MILES FROM THE CITY.
FOR PARTICULARS SEE
F. H. BROOKS COMPANY
215-216 CURRIER BLDG., 212 W. 3RD ST.
HOME PHONE A2243, SUNSET MAIN 1016.

FOR SALE—
5 acres opposite the postoffice at Ferry; on the Redondo Electric; Hot water and irrigation water, at $500 per acre, now planted to Crimson Winter rhubarb, for $600. Every acre of land between Los Angeles and the beach will soon be worth $1000. Your first crop ought to pay from $800 to $1200 per acre.
JOSEPH R. LOFTUS CO.,
123 W. Sixth St.
L.A.R.B. Main or P5618.

FOR SALE—
Country Property.

FOR SALE—DELANO FARM LANDS, IN 20-acre tracts, with water now developed, ready to irrigate, $50 to $100 per acre, including water, ¼ inch to each acre; one pumping plant to each 160 acres; weekly excursions. DELANO HOLLYWOOD TRACT OFFICE, 102 Security Bldg., Los Angeles, Cal.

COACHELLA VALLEY—
(North Imperial.)
FOR SALE—HAVE A FEW GOOD TRADES for Los Angeles lots or houses. Write for free illustrated booklet or our large list of fine lands in the famous Coachella Valley. We are experienced farmers and can do you good. THERMAL REALTY CO., Thermal, Cal.; 303 Exchange Bldg., 521 W. 3d st., Los Angeles. Phones A2233, Main 226.

MEXICO.
FOR SALE—
SINALOA, THE NEW CALIFORNIA.
MR. HARRIMAN SAID: "THE SOIL IS AS RICH AS THAT OF IMPERIAL." SINALOA IS LIKE CALIFORNIA IN TOPOGRAPHY, RELATIVE LOCATION, CLIMATE AND POTENTIAL WEALTH. LANDS UNIFORMLY BETTER.
MAGNIFICENT RANCH, 10,000 ACRES, 7 MILES FROM CULIACAN, 1 MILE FRONTAGE TAMAZULA RIVER, 2000 ACRES FOR IRRIGATION; $2.50 PER ACRE, HALF CASH, BALANCE TIME. PAY FOR ENTIRE PROPERTY ONE YEAR FROM CROP. SEE THIS PROPOSITION.
10,000 ACRES, CULIACAN VALLEY YET UNSOLD. $5.00 ACRE, TERMS. IDEAL FOR INTENSIVE FARMING. NEAR LANDS WORTH $100. DO YOU KNOW HISTORY CALIFORNIA LAND VALUES? THEN WHY HESITATE?
SINALOA DEVELOPMENT COMPANY,
807 WRIGHT & CALLENDER BLDG.
PHONE F5408.

FOR SALE—
REAL ESTATE. SPECIAL SALE.
About 20,000 acres of land in Sinaloa, Mex., thirty to forty springs; river on one side of land; fine farming land and valuable hardwood timber; 500 head of stock go with the place; lady owner is old and must sell; price $12,500 gold, commission added. Address B, box 39, TIMES OFFICE.

FOR SALE—SINALOA. WE WILL TAKE A small party to our Sinaloa Colony near the mouth of the Fuerte River, about the 10th; 100-acre tracts at $10 per acre and $10 per month; round trip to San Blas, $54.20. THE WEST MEXICO CO., 629 Byrne Bldg.

SANTA CRUZ, CAL.
FOR SALE—WRITE AT ONCE FOR FREE copy of SANTA CRUZ TIMES, list of real estate snaps.

HOMES, INVESTMENTS, LOTS, RANCHES, acre properties. BROWN & WILSON, Santa Cruz, Cal.

IMPERIAL VALLEY—
IMPERIAL.
FOR SALE—IN IMPERIAL VALLEY,
120 acres, 2 miles north of Holtville; 90 acres alfalfa, 40 acres barley, all ready to cut; soon all fenced hog-tight; final proof made. Cash $5300. Balance 4 yearly payments. Will take $30000 city property.
80 acres, all alfalfa, $4000 cash, balance 2 yearly payments; will take city property to $2000.
Also five-acre tract in Holtville, $1250, all cash. Extra good soil.
A. C. FERGUSON, 404 Severance Bldg., cor. Sixth and Main.

FOR EXCHANGE—
WANTED LOS ANGELES PROPERTY.
Have some of the best Imperial Valley lands; will exchange for Los Angeles property.
EVERETT P. TREADDALE,
401 Central Bldg.
Sixth and Main.

YUMA PROJECT.
FOR SALE—
THE YUMA
IRRIGATION PROJECT
furnishes water from the Laguna dam, to 140,000 ACRES THE RICHEST LAND IN AMERICA, along the Colorado River delta. This water system is operated by the United States government. LAND IS CHEAP. For maps, prices and location of these lands write or see
EVERETT P. TREADDALE,
401 Central Bldg.,
Sixth and Main, Los Angeles, Cal.

FOR SALE—
Poultry Ranches.
FOR SALE — THOROUGHLY UP-TO-DATE chicken ranch, with 2½ acres ground, House, barn, sheds, corrals, brooders, incubators and stock. This is not a cheap proposition. It is modern in every way. Just a mile and a half from Monrovia. We are going to sell this.
M. E. MILLER & CO., Sole Agents.
A3969, or Main 8383. 207 S. Broadway.

FOR SALE — POULTRY FARMS OF ANY size you want in Inglewood Poultry Colony. Only 1 lot left. Where people go to make a success, where men of experience will help you, and where your profits will be sure. Visit Inglewood and see what is being done. Call at ROOM 36, Wilcox Bldg., No. 354 S. Spring st., for information.

FOR SALE—
Suburban Property.
FOR SALE—
$75
$75
BUILDING LOTS.
BUILDING LOTS.
BUILDING LOTS.
$75 $75 $75.
$75 $75 $75.
Lots in the manufacturing town of Hawthorne, only 20 minutes from Sixth and Broadway, on the Redondo electric line.
Water pipe, streets graded and oiled, school, church, store, postoffice and Wells-Fargo Office.
Four factories are now in operation and four more contemplated.
Lots $75 and up; no interest, no taxes. Building material supplied on time payments.
GOLDEN STATE REALTY CO.,
604 Spring st.
Open Sundays till noon.

FOR SALE—
WHEN YOU GO TO
SOMERSET
YOU GO TO INDEPENDENCE.
ONE ACRE PAYS FOR ITSELF.
Go to Somerset where all wise and provident people go to who wish to own a home in a locality where the land pays for itself. You might just as well be paying for a home of your own as to be enriching the landlord.
In no other section is good land possible so close to the city, at such a low price and on such easy terms. You can buy a whole acre at $500 and there will be water and water free, where the electric car runs almost to your door, where city values are fast creeping up, and only 30 minutes from the business district.
A WHOLE ACRE,
$250—$10 DOWN, $10 A MONTH.
GET IT NOW BEFORE IT IS TOO LATE.
Go and see it. Free excursions every hour every day and Sunday until 2 o'clock.
E. W. HOLLISTER-FIRTH,
319 W. 4th st., between Broadway and Hill.
"You're safe at Firth's."
Home A6762. Main 3643.

FOR SALE — BEAUTIFUL ACRE BUNGALOW sites, in Oneonta Park, and Oak Knoll, in oranges, lemons, olives, figs, shrubbery, only 25 minutes from Los Angeles, with fine street work, gas, electricity; 5 minute car service; prices from $750 per lot to $5000; we have a special bargain that will be worth your investigation, as we can show 25 per cent. below market; these are within half block of Huntington Park and Oak Knoll, 11-year-old navels and Valencias, in the highest state of cultivation possible. Call us for further particulars.
WESTERVELT-ZEHNER CO.,
222-223 Merchants' Trust Bldg.
Main 8780.

FOR SALE—A MONEY-MAKING BLOCK OF lots in Monrovia. There are 24 of them. Not improved. Within nearby sections of the town have boomed and prices are consequently high, these lots have escaped the high prices and are now just ripe for handling. Entire block for $3500; $3500 cash, balance 6 per cent. Greatest snap in Southern California. M'INTYRE ADV. CO., 2nd floor Times Bldg. Home A1978.

FOR SALE—FINE CHICKEN RANCH AT Anaheim, with oranges and berries; well improved; stock all included; a snap; $4000 takes it.

Large 7-room furnished house, San Bernardino, modern in every way, good lawn and shade; price $3200, terms. 211 DELTA BLDG.

FOR SALE—THE CREAM OF THE SUBDIvision known as "Monrovia Acres." Ten acres in diversified crops. 2¼ acres in Crimson Winter Rhubarb. House, barn, etc. The cheapest property in Monrovia. We are going to sell this.
M. E. MILLER CO., Sole Agents.
A1978, or Main 8383. 207 S. Broadway.

FOR SALE—3 LARGE LOTS, $900; IMprovements value $3000; sell for $1600 cash; have lived on government land and must be on it in 2 weeks. A. G. ENGELKAMP, Huntington Park.

FOR SALE—10 LEVEL ACRES, 7-ROOM furnished house, windmill, barn, chicken house 13 ft. to water, $2800. OWNER, 2916 Ideal st.

FOR SALE—14 ACRES A-1 LAND, 2 MILES from city limits, on Whittier car line. Call 464 E. 4TH ST. Phone South 964.

FOR SALE—
Suburban Property.
FOR SALE—IN CHOICE NEAR SUBURB, A beautiful country home, including 3 large lots, 6-room house, modern, barn, chicken corrals, elegant flowers, plants and shade trees in profusion, orange, lemon, fig and other fruit trees in abundance; opportunity extraordinary to secure attractive home at a low figure, $5500 for few days only. Let us show you this most desirable place.
FRANK C. SMITH & SON,
205 L. A. Trust Bldg.
A4574. Main 7892.

FOR SALE—THE NEW "EL" SERVICE OF THE PACIFIC ELECTRIC will bring the beautiful homes of Huntington Park within ten minutes of the city. Fifteen minutes as it is. We offer full-bearing walnut orchard tracts at Huntington Park, ripe for subdivision, at acreage prices. Where can you equal this to earn an income or turn a profit? Address 834 LAUGHLIN BUILDING. Phone A1962.

HOLLYWOOD—
For Sale, Exchange or Rent.
FOR SALE—FINE RESIDENCE IN HOLLYwood, close to in; limit; located on best paved boulevard; large lot, 165x660 ft. to alley; covered with lemon, orange, peach, apricot and other fruit trees; high location, overlooking Cahuenga Valley and Los Angeles; just completed and was built by the day for owner's residence, but deciding to go into business wishes to sell; house of modern bungalow style, containing 7 rooms, bath, laundry, large attic and cellar bricked and cemented; library, reception hall, living and dining-room are panel wainscoted, beamed and hardwood floors throughout; built-in buffet, bookcases, writing desk, seats, etc.; heavy natural stone mantel, granite coping and columns; electric wired for cooking and lighting; complete with handsome electric fixtures, screens, duplex shades, etc.; large basement for high-class residence property will appreciate this; price is reasonable, you can make appointment to see this property by 'phoning owner, J. L. MILLS, Sunset Holly-wood 692.

FOR SALE—$4750, $1000 CASH, BEAUTIFUL new bungalow, opposite Garfield Place, 22 minutes' from city; 5 large rooms, stone and cement veranda, hardwood and polished floors throughout; massive stone mantel; very large swell front buffet, elegant lighting fixtures, built-in bookcases, seats, china closet, beamed ceilings, paneled walls; 2 large bedrooms, bath, hall and buffet kitchen in white enamel, very large pantry, breakfast-room, laundry, cement cellar; lot 50x182, bearing lemon trees, beautiful location, best value in Hollywood and the house is worth seeing. PEMBERTON REAL ESTATE CO., 211-17 Laughlin Bldg.

Hollywood, the ideal foothill suburb overlooking the city and the sea, 25 minutes from Los Angeles, 10 minute car service, 2½-cent fare, population 4000. Home of the famous flower painter, Paul de Longpre.
See panoramic and hundreds of other Hollywood views. Information, free maps, booklet and tickets to those wishing to look at property. C. H. LIPPINCOTT & CO., first floor, Times Branch Bldg., 331 S. Spring st., L. A.

FOR SALE—BEAUTIFUL 5-ROOM BUNGAlow, reception halls and bath; rooms large; lot 62x135; half block from car lines; exquisite view; West Hollywood; sacrificed at $4000, $4500 cash. Owner going away. A3939.

FOR SALE—MY NEW 5-ROOM HOUSE IN Hollywood; must go for best offer this week. 'PHONE A9797.

GLENDALE.
FOR SALE — AT A BARGAIN, A 5-ROOM bungalow; 1 block from car line; terms easy; also cheap lot, 2 blocks from car line.
FOR EXCHANGE—Modern bungalow in Los Angeles for property in Glendale. Apply JOSEPH KIRKBY, Lomita ave., Glendale. Sunset 'Phone 71.

COVINA.
FOR SALE—AT COVINA, IT'S A PITY, BUT it's true. A fine little home at Covina; must be sold. It consists of 5 acres of the finest land that ever laid out doors; in it grain, alfalfa and strawberries; young, deciduous orchard set out; Azusa water stock, costing $11 per year 2-room house in good condition; good barn; fine team heavy horses, implements all included. This fine little place has been placed in our hands for a few days only. Price $4000. Good terms. Price $10,000, 10-acre orange grove, ½ Valencias, ½ navels, full bearing. Grove in fine condition. Improved with a fine new 8-room cottage, good barn, etc. Fine shade trees around the house. On fine corner close to Covina and 2 blocks from car line. This property last long at the price, won't last. No trade GEORGE E. COVERT CO., Covina. "45 MINUTES FROM BROADWAY."

FOR SALE—WE HAVE SEVERAL GOOD buys in orange and lemon groups in the Covina, Azusa, Glendora, Charter Oak and San Dimas districts. If you are wanting a grove as an investment or home, see us before you buy.
COVINA REALTY COMPANY,
Phone 120. Covina, Cal.

ALHAMBRA.
FOR SALE—
NOTICE.
We beg to inform our patrons and the general public that we are now located at 319 and 320 CENTRAL BLDG. Phone Main 4527. Home F5725. BUTTERBAUGH REALTY CO.

SOUTH PASADENA.
FOR SALE—ONEONTA PARK, EVERY LOT an orange grove; 15-year-old navels and Valencias; some with large oaks, sizes from 50x150 to 4 acres; prices from $1000 up. All have fine street work in; close to Oneonta Park station, 5-minute car service; gas, electricity, 25 minutes to Los Angeles; are right in Oneonta Park Knoll, the beauty spot of California; a few special bargains; owner will sell under market to realize needed cash; you can't make any better investment; grove pays 20 per cent. on some of these; we have ALL list in Oneonta Park. Call us.
A3212 WESTERVELT-ZEHNER CO.,
222-223 Merchants' Trust Bldg.

FOR SALE—
$75—Large west-front lot, 52x150 to alley, on 80-foot street; close to car line.
$2500—Cheapest corner on Monterey Road. Very fine lot, 100x185, near Short Line; high above sidewalk; all street work done; high-class section; short time only, at $2500.
W. MOSHIER BROS., 1026½ Mission st., South Pasadena. 'Phone 29069.

FOR SALE—FINEST 5-ROOM BUNGALOW in South Pasadena, just completed. Hardwood floors, modern in every respect. A dream. 1734 Oxley st., just east of Short Line two blocks; two blocks south of Fair. Go out and see it, then see R. I. HOWE, owner. Bargain, $3500, $600 down, balance easy terms. A6322, Main 472.

FOR SALE — FINEST BUNGALOW ON Fremont ave., 2 rooms, only $6500, $1500 down, balance to suit; other bargains in bungalows, $3200 and up. R. G. JOHNS, 212 L. A. Trust Bldg. Tels. Main 305, A4624.

PASADENA.
FOR SALE—PASADENA.
The following described very cheap by owner.
Small bungalow, covered with flowers, shade trees, fruit, berries, chicken corrals, all fenced, $1200.
Large lot, two small bungalows, shade trees, all kinds fruit, berries, chicken corrals, all fenced, nice garden planted, gas, street work in, $2500.
65x175, on E. Colorado, one block Sierra Madre Junction; magnificent view of mountains; high ground; abundance water; $1500; this is $300 under value for quick sale.
100x140, on Old Fair Oaks Road, high ground, lovely mountain views; this can be sold to any nationality; no restrictions; $650.
Take Short Line, transfer to Lamanda Park car, get off at Harkness. OWNER, 190 Harkness.

FOR SALE—A BARGAIN.
New, modern 4-room bungalow, near Hotel Green, with garage, electric, gas, bath, hot and cold, furnished or unfurnished; $100 down, $20 monthly; must sell quick; going to the East. 'Phone Main 2406. The OWNER, 169 Valley st., Pasadena.

SIERRA MADRE.
FOR SALE—A PICTURE PLACE.
For a home, grand Valley and mountain view; large lot, 400 feet frontage; 150 feet deep; extra good orange and lemon trees; every city convenience, 5 blocks to business center and cars; price $5000; pays good interest; terms. (No trade.) Apply to owner, F. R. YERXA, Sierra Madre, Cal.

FOR SALE—TWO ACRE TRACTS, FINELY located near electric car line, fine bearing orange and lemon trees or without trees. Call on N. H. HOSMER, Sierra Madre, Cal.

MONROVIA.
FOR SALE—BLOCK OF 24 UNIMPROVED lots in section of Monrovia that will rapidly come to the front the next twelve months. Entire block for $3500; cash $2000, balance at 6 per cent. Apply at once, M'INTYRE ADV. CO., 2nd floor Times Bldg. Home A1978.

INGLEWOOD.
FOR SALE—BIG BARGAIN. 5-ROOM AND bath bungalow, in high-class location; lot 162x200; new barn, flowers, lawn, many fruit trees. Close to car. Fine for chicken ranch. Value $3000. Will take $2000 cash for quick sale. Terms if wanted. R. I. HOWE, owner. A3522, Main 472.

TROPICO.
FOR SALE—CHEAP FOR CASH; FINE LITtle ranch in Tropico, 1¾ acres, improved. For exchange for close-in city; fine home in San Diego. MRS. FRANK METCALF, Inglewood, Cal.

HIGHLAND PARK.
FOR EXCHANGE—WE HAVE A CLIENT who wants to exchange Imperial Valley or Yuma, Ariz., lands for 5 or 8-room modern house, with large grounds, up to $10,000; prefer Highland Park or South Pasadena. FREEMAN & HINCHLIFFE, 1314 Mission st., South Pasadena.

FOR SALE—
Lemon and Orange Groves.
FOR SALE—
ORANGE GROVE BARGAINS.
Having had 15 years' experience growing oranges and lemons here, I am in a position to give valuable information to the investor. I examine every orchard before I advertise it.
The attention of the Homeseeker and Investor is called to the following:
ORANGE GROVE BARGAINS.
10 acres—$12,000. Full-bearing grove, near Claremont. All navels except 100 Valencias; $4000 worth of surplus water comes with this grove. Small house. One of the best buys of the season.
10 acres—$12,500. Half Valencias and half navels. Good water right. $2000 crop included. No buildings. This place is close in, and is a genuine bargain.
10 acres—$15,000. All navels, and a first-class grove. Splendid water right. Good six-room house. A fine home place.
9 acres—$13,000. Navels and some Valencias. Good water right. 3600 boxes on the trees included. Nine-room house and large barn. A good grove, located on the Foothill Boulevard.
12 acres—$13,500. All navels, 7 to 10 years old; $2500 crop included. Good 7-room house and barn. Fine water right. This is an offer worthy of your consideration.
We have many other good groves at reasonable prices, at Claremont, Upland, San Dimas and La Verne.
We have several 10-acre groves for sale at $10,000.
Our autos are at your service.
See FRANK WHEELER,
Both phones. Claremont, Cal.

FOR SALE—
ORANGE GROVE BARGAINS.
Having had 15 years' experience growing oranges and lemons here, I am in a position to give valuable information to the investor. I examine every orchard before I advertise it.
The attention of the Homeseeker and Investor is called to the following:
ORANGE GROVE BARGAINS.
10 acres—$12,000. Full-bearing grove, near Claremont. All navels except 100 Valencias; $4000 worth of surplus water comes with this grove. Small house. One of the best buys of the season.
10 acres—$12,500. Half Valencias and half navels. Good water right. $2000 crop included. No buildings. This place is close in, and is a genuine bargain.
10 acres—$15,000. All navels, and a first-class grove. Splendid water right. Good six-room house. A fine home place.
9 acres—$13,000. Navels and some Valencias. Good water right. 3600 boxes on the trees included. Nine-room house and large barn. A good grove, located on the Foothill Boulevard.
12 acres—$13,500. All navels, 7 to 10 years old; $2500 crop included. Good 7-room house and barn. Fine water right. This is an offer worthy of your consideration.
We have many other good groves at reasonable prices, at Claremont, Upland, San Dimas and La Verne.
We have several 10-acre groves for sale at $10,000.
Our autos are at your service.
See FRANK WHEELER,
Both phones. Claremont, Cal.

FOR SALE — ORANGE AND LEMON groves, by an experienced orange grower. Location, the famous districts, including La Verne, Upland, San Dimas, Charter Oak and East Covina. Groves of 5, 10, 20 and 40-acre tracts. Value for good groves with ample water, from $800 to $2000 per acre. Values based on condition of grove, location and improvements. We now have on our lists some very choice propositions for the money asked. Crops included. As samples of what we can show you, read the following:
5 ACRES, 5 acres in bearing navel orange, 3 acres in assorted fruit and ornamental trees. Modern 5-room cottage and small barn. Good location. Price $7000.
40 ACRES, First-class Valencia and navel oranges, with 2 acres Eureka lemons. Fine buildings. Good fence and orchard located. Can be handled with $20,000 cash; balance on easy terms. Price $40,000.
A BEAUTIFUL MODERN HOME.
A STRICTLY FIRST-CLASS GROVE.
15 acres; 13 acres in Washington navels, 15 years old, and 2 acres in Eureka lemons, same age. Trees, soil and location in the very best (sandy crop (8000 to 7000 lbs.) and a double water right, with a $2500 reservoir. A beautiful home with all modern conveniences; hardwood floors, etc. Fine barn and outbuildings. The owner has expended a great deal of time and money in making this a model home and grove. Everything essential to the maintainence of a good grove goes with place. Taking into consideration the fine home, grove, crop, water right, location, team, tools, etc. (particulars in office,) we consider this one of the cheapest groves on the market today. Price $25,000. Terms on part.
WE ARE PERSONALLY ACQUAINTED WITH EVERY GROVE THAT WE ADV.
7 acres—A dandy little 7-acre Wash. navel orange grove, all now in good bearing trees, 6 and 7 years old, and at least $1000 crop now on and ready to harvest. We ourselves will take present crop at $1000. Good 6-room house and a small barn. Price with crop $7000.
THE SENIOR MEMBER OF THIS FIRM HAS HAD 20 YEARS' EXPERIENCE GROWING ORANGES IN THIS DISTRICT; his experience and acquaintance with the groves and property values in this section should be of some value to those who are interested enough to want the facts concerning this, the main and most profitable industry in Southern California.
Home Phone W. T. MICHAEL & SON,
A2273. 203-4 Coulter Bldg., L. A.
Residence at Lordsburg. 'Phone 3643.

FOR SALE—CHEAPEST ON EARTH
AT THE PRICE.
I am selling out the famous Monte Vista tract in five and ten acre groves at $250 per acre and upward. The soil is unsurpassed. The water is developed. Water right goes with each acre. The water is piped direct in large mains. The soil and the soil conditions the improved orange groves on four sides of Monte Vista are selling at $1000 to $1500 an acre. They yield a revenue of $600 per acre and up. Fruit orchards of all kinds are also abundant and profitable there. The soil has no superior for vegetables and farm produce of all kinds. Winter rhubarb there yields as high as $700 per acre. The location of this land is a sure asset and guarantees great future. You get aside from its remarkable fertility. It is only ten minutes east of Pomona and only half a mile from the banks, stores, churches, libraries and electric line of Ontario. It is only an hour's ride from Los Angeles. It has stations on two railroads and the electric line is surveyed through it. It has three packing houses. Schools and college close by. Every element that renders an orange grove or farm prosperous and profitable is in the highest home ideals will be found at Monte Vista. If you wish to get into a live and prosperous community where your efforts will be well repaid, go and buy at Monte Vista.
5 acres $1250.
$5 DOWN AND $5 PER MONTH
PER ACRE.
EXCURSIONS TO THE LAND
TWICE DAILY AND SUNDAY.
COME IN AND GO.
EMIL FIRTH,
319 W. 4th st., Bdwy. and Hill.
"You're safe at Firth's."
Home A8766. Main 3643.

FOR SALE—UPLAND ORANGE GROVES.
By W. J. BODENHAMER, Upland, Cal.
10 acres 14-year-old Washington navels, 10 shares San Antonio water stock; price $16,000. Terms one-half cash.
20-acre Al Washington navel grove, 20 shares San Antonio water stock. Income 16,000 boxes annually. Splendid new modern residence, costing more than $4000. Price $34,000; $15,000 cash, balance easy terms.
10 acres Washington navels, 10 shares water stock, $1000 building improvements. Price $12,000 cash if taken at once.
All the above properties front on our beautiful Euclid avenue and electric car line. To know the beauty and value of these groves they must be seen, environed as they are, by the finest citrus groves in California.
46 acres; 37 acres Washington navels, 9 acres Valencias. Private well furnishing an abundance of water. One and one-half miles from beautiful mountain views. Cheap for house and lands. Good terms. Price $45,000; one-half cash, balance 7 per cent. interest.
5 acres navels and Valencias, 3 years old; one-half mile from packing-house. 5 shares San Antonio water stock. Pressure head-ditch. Fine land. $4000.
See W. J. BODENHAMER,
Upland,
Cal.

FOR SALE—
BEAUTIFUL HOME PLACE AND A GREAT PRODUCER AT THE SAME TIME.
15½ ACRES, LOCATED ON ARLINGTON HEIGHTS, OVERLOOKING THE ENTIRE RIVERSIDE VALLEY. GOOD HOUSE AND OTHER BUILDINGS. LOVELY YARD WITH SHRUBS AND FLOWERS. GOOD TEAM OF HORSES AND ALL TOOLS TO RUN THE PLACE. SMALL HOUSE FOR HELP. ABOUT 5 ACRES W. NAVELS, BALANCE LATE VALENCIAS. LATE VALENCIA CROP GOES IF DEAL IS MADE SOON. NAVEL CROP SOLD; PLACE WILL PRODUCE THI

Classified Liners.

FOR EXCHANGE—
Real Estate.

FOR EXCHANGE — COLORADO SPRINGS, 6-room modern cottage, Lot 65x90 to alley, fine location. Price $3200, clear. Want Los Angeles, ranch or suburban. 7

TWO CLEAR LOT, 50x222 each, near Dalton ave; car line. Want $ to 6-room cottage in even exchange. 7
HEDGCOCK & STOCKWELL,
140 S. Broadway.

FOR EXCHANGE—$6000; A R.W. CORNER business, with 2 store buildings and 4- & 5-room cottage, gas and electric lights, including a complete stock of groceries and fixtures; located on car line; graded school and churches close by; want to trade for a small improved ranch, north, east or west. Send full description or no attention will be paid to inquiry. Property is clear. W. CURNS, with STENTON & GROM, 324 Stimson bldg.

FOR EXCHANGE—
Four acres at Altadena; choice location. Want good home in Los Angeles.
Seven acres, well improved home, near Lordsburg; fruits, grain and vegetables; abundance of water, free. Price $5500. Want home in Los Angeles.
A. P. CHAPIN.
7 553 Security Bldg.

FOR EXCHANGE—
$3000—2½ acres, Bell Station, on Whittier line; fare 7c; has 5-room house, stable, 28 bearing walnut fruit trees; cheap water; good soil; place all in potatoes; will exchange alone or will add a $1000 clear lot and $1000 cash; want house in Ocean Park or Venice. Phone A2825. 207 Columbia Trust Bldg.
THOMSON REALTY.

FOR EXCHANGE—
MONROVIA FOR LOS ANGELES.
Have strictly modern 5-room cottage in best section of Monrovia worth $2800 clear. Will pay cash difference or assume on good L. A. property to $1000. Prefer southwest or Highland Park.
THOR. C. BUNDY & CO.,
7 Main 4200. 405 S. Hill st. 7

FOR EXCHANGE—$12,500, MORTGAGE $2000, 3 new flat houses, well located, and up to date; clear building lot for $700 equity. FRED W. PEARSON, 250 L. A. Trust Bldg.

FOR EXCHANGE—BY OWNER, BEAUTIful foothill home, consisting of a modern 6-room bungalow, large grounds, stone house and barn, fruit trees, fenced in, cross fenced, 165 feet frontage on improved street, one block from street car; 20 minutes to Temple Block. Large shade trees, near grade and sewer in city. Address B, box 60, TIMES OFFICE. 8

FOR EXCHANGE—
My equity in modern 6-room, 2-story residence, close to Wilshire blvd. Choicely located on corner near Washington st., in West Adams Heights district; location unsurpassed. Want clear lot. ALTHOUSE BROS., 436 S. Broadway. Home 10262. 7

FOR EXCHANGE—
10-room apartment house; lot 51x140; renting for $60 month. Want a ranch.
2 lots in Glendale, 100x175; price $1500, clear, and $1000 cash; want cottage to $3000, south or southwest.
J. A. MALONE,
7 296 Mercantile Place.

FOR EXCHANGE—MODERN BUNGALOW on E. 30th st., 5 rooms, Lot 50x135. $4500; mortgage $2500. Want small place near city, with good car service, for chicken ranch. O. L. STEVENS & CO., 508 Mason Bldg. F7900. Main 2915. 7

FOR EXCHANGE—$2750. MORTGAGE $1200. FIVE ROOM MODERN HOUSE near two car lines, good street, good surroundings. Can assume. Want 10 or more acres unimproved or other personal property for part. What have you? SAMPSON, 707 Grant Bldg. 14

FOR EXCHANGE—ELEGANT NEW 7-ROOM bungalow in Vermont district, hot water, built-in kitchen, beamed ceiling, price $4500; want Imperial land.
BEACON LUMBER CO.,
7 Severance Bldg., Sixth and Main.

FOR EXCHANGE—WANTED ONE OR TWO good lots as first payment on fine new bungalow, rented for $25 per month; price $4500; take lots up to $1000, balance mortgage. Also chance to turn your lots into income. WEST 4607. 7

FOR EXCHANGE—HAVE AN 8-ROOM, 1½ story frame dwelling on good lot in Adrian, Mich.; price $2500 and clear; want home here and will assume some if necessary. Exchange wanted today. PHONE MAIN 2431. 7

FOR EXCHANGE — LOT IN BOYLE Heights; price $900; will trade for cottage of $2500 and put in lot clear. Can first payment, and pay $25 per month; want house. 8 S. E. or E.W. PHONE A2363 and MAIN 2431.

FOR EXCHANGE—I HAVE A FINE 34-room rooming-house, all large, outside sunny rooms, long lease; rent $50; good furniture and fine carpets, 10 months; $700 in myself; trade for lot, acreage or equity in cottage. A2172.

FOR EXCHANGE—600 ACRES OF LAND with water, in King county, price $45,000; will divide up in 10, 20 or 40-acre tracts. Real REAL. A1681, 325 American National Bank Bldg.

FOR EXCHANGE—
$65,000 equity business block.
WANT ACREAGE.
METZLER INVESTMENT CO.,
401-402 Stimson Blk.

FOR EXCHANGE—WANTED 5 OR 6-ROOM modern bungalow, east front, in exchange for block of 5 lots, clear, at St. Paul, Minn. Will assume to $1500. J. M. SEGUR, 1378 S. Flower.

FOR EXCHANGE—FOR CITY UNINCUMbered, improved or unimproved property; stock of men's furnishing goods, hats, fixtures, long lease, good old stand. Ring up owner, A2290.

FOR EXCHANGE—211 LOT COUNTRY
7 Hollenbeck ave.

FOR EXCHANGE—
Real Estate.

FOR EXCHANGE—HAVE A PAYING GROcery and meat market, suburban, for $700 good lot and $200 cash; sales $35 per day; rent only $30; best bargain. Where's your lot? PHONE MAIN 2431 and A2363. 7

FOR EXCHANGE — HAVE 80 ACRES IN Tulare Co., 4 miles east of Corcoran; price $8000; mortgage $200; land unimproved; want house and lot in L. A. or near-by. A2852, MAIN 2831. 7

FOR EXCHANGE—WANTED TO TRADE nice lot, S.W., 50x125, fine location, near 2 car lines; will trade for automobile and assume or sell cheap for cash. Call MARKS EMPLOYMENT AGENCY, 125 E. Second st. 7

FOR EXCHANGE—BEN WHITE WILL EXchange your property. 304 BRYSON BLDG., Second and Spring. Member L.A.R.B. 7

FOR EXCHANGE—WANT TO EXCHANGE real estate for good auto, 40-h.p. SCOTT & SCOTT, Pasadena, 119 Hamilton. 7

FOR EXCHANGE—OR TO SELL, YOUR property try REALTY EXCHANGE CO., 436 S. Broadway.

FOR EXCHANGE—$200; REDONDO LOT, 50x150, clear title up to date, for equity in cottage. F207, CALKINS, 353 S. Spring.

FOR EXCHANGE—$1250 HOME IN IOWA (clear). Will assume. Address C, box 13, TIMES OFFICE. 8

FOR SALE—
Miscellaneous.

FOR SALE—HOUSEHOLD GOODS, CHEAP; will sell at sacrifice; must sell. Come early. 36c China matting, fine weave.....16c
62c Swiss curtains, ruffled 42c
$6 Pillows, fine feathers $3.50
$1.10 Chair, solid seat, high back 65c
$1.35 Roman seat, mahogany finish $1.00
$2.00 Stand, solid oak, large top $1.35
$7.75 Velvet Rug, oriental and floral designs $4.75
$3.00 carpet sweeper; all steel $2.00
$2.25 Washstand, oak finish, brass design $2.25
$6.50 Book case, weathered oak finish $4.25
$6.50—Chiffonier, quartered oak finish $4.25
$7.50 Extension table, large top.....$5.25
$10 Couch, fine coil woven $6.50
$31 Couch, velour covering, special.....$8.50
$12 Kitchen cabinet, natural finish $8.50
7 497-8 Chamber of Commerce Bldg.

FOR SALE —TIMES COOK BOOK NO. 3 ready today and until the edition is exhausted, is placed on sale the largest, most elaborate and comprehensive cook book of the series issued by The Times.
The 318 recipes for hot Spanish and Mexican dishes and the hygienic department are big features of the publication. The recipes, brought out by The Times Prize Cooking Contest, are generally from Southern California women and are endorsed by them. Price 50c; by mail 5c additional. Address THE TIMES, Los Angeles.

FOR SALE—
50 toilet combinations, $11 each.
10 bath tubs, enameled, $15 each.
25 wash basins, $5 to $10.
Glas-ware pumps, $4 to $10.
30 sinks, $2.50 to $3.
All kinds of plumbing supplies, cheap for cash to any one.
NEWELL BROS.,
12 218 W. First st.

FOR SALE—
YOUR PIANO OPPORTUNITY.
Why rent when you can get a fine upright at $4 monthly. We have well-known makes, second-hand, all in excellent condition, which you can secure on these terms. Let us show you.
GEO. J. BIRKEL CO.,
7 345-7 S. Spring st.

FOR SALE—HOUSEKEEPERS; USE CEDAR Sweep for clean rooms and dustless atmosphere; unexcelled for carpets and polished floors; dust before you sweep, not afterward; it gathers all dust; the genuine. 10c, 15c and 25c packages. PHONES MAIN 1777, A3172. Makes sweeping "worth while." 13

FOR SALE—ONE ATLAS STEAM ENGINE, 25 horse power, in good repair, $175, or will exchange for good horse and buggy; also one Worthington steam pump, 9½x24x12, $50. See them at 344 Crocker st. S. H. WARD, Phone Broadway 1124. 7

FOR SALE—9000 SCREEN DOORS $1 AND up. All kinds and styles. 500 four-lighted windows, $1. Lot bath tubs, washstands, bowls, etc. You will buy at our prices. BUILDERS' SUPPLY CO., 739 San Fernando st., 2643 Andrew st.

FOR SALE—
DESKS FOR LESS.
DESKS FOR LESS.
Office furniture is our specialty. Don't buy before seeing our stock. L. A. DESK EXCHANGE, 105 N. Bdwy., opposite The Times. 8

FOR SALE—TIMES BRANCH OFFICE, 521-525 S. Spring st. Advertisements and subscriptions left at the new Spring st. office of The Times will receive as careful attention as at the main office. Competent clerks in attendance. 8

FOR SALE—AT 2643 ANDREW ST., 2,000.00 feet lumber, also doors, sash, screens, moldings, corrugated iron and glass, at bargain prices, as we are moving our stock.
BUILDERS' SUPPLY CO.,
7 739 San Fernando st. 2643 Andrew st.

FOR SALE—OR RENT; NEW INVALID wheeled chairs for sale or rent on reasonable terms; also batteries, vibrators and invalid supplies. PROFESSIONAL SUPPLY CO., 415 W. Fifth.

FOR SALE—SHOWCASES. OVERSTOCKED on showcases and wall cases of every description. New and second-hand.
WEBER SHOWCASE & FIXTURE CO.,
10 415-21 S. Los Angeles st.

FOR SALE—$15; JUNIOR TYPEWRITER, standard keyboard, portable, does work of high-priced machine. Pleased to call and show. Address H. D. PEEBLER, agent, 462 S. Hill st. 9

FOR SALE — NEW AND SECOND-HAND Billiard and pool tables. Our fixtures are all kinds, easy payments. Send for catalogue. THE BRUNSWICK - BALKE - COLLANDER CO., 231 E. Third st.

FOR SALE—SECOND-HAND SODA FOUNtains, all styles in excellent condition, at your own price. WESTERN WHOLESALE DRUG CO., 21 S. Los Angeles st., Los Angeles, Cal.

FOR SALE — 1200 WASHINGTON NAVEL orange trees and 2000 Eureka lemon, 20,000 Red and Rooted (Rooted) 40,000 Blue gums. GEO. B. WARNER, Santa Ana, Cal.

FOR SALE—1-TON CHAIN HOIST, $15; ¼-ton chain hoist, $10; 1 block and pulls, 7-8 rope, $5. 2 jacks, $1.50 each. 1218 S. GEORGIA ST.

FOR SALE—½ PRICE IF SOLD BEFORE Friday, 4 east-front lots, west of Euclid and Stevenson ave., $80 each; ready to build; must sell; terms. BAKER, Main 2596. 8

FOR SALE—GOOD ROLL-TOP DESK AT A bargain; no reasonable offer refused; must be sold at once. PENDEGAST, 107 S. Broadway.

FOR SALE—WANT SERVICE OF PEDIgreed red Cocker Spaniel at once. Send address to 128 E. AVE. 21, or call FARLEY, Main 5425.

FOR SALE—EMPTY INK BARRELS, SOLID bottoms, suitable for oil; water tight. Apply MANAGER'S OFFICE, Times.

FOR SALE—1200 FEET 12 INCH RIVETED pipe, good as new, at 40 cents. 524 MISSION ROAD.

FOR SALE—M'CASKEY ACCOUNT REGISter; 200 accounts, $25; can be seen at 2154 SUNSET BLVD.

FOR SALE—CHEAP FUEL. APRICOT PIT good as wood; $4 ton, delivered. PHONE MAIN 7471. 11

FOR SALE—LARGE FIREPROOF OFFICE safe at half value. ANDERSON, 212 N. Main.

FOR SALE—FINE PRINCE ALBERT SUIT, almost new; size 37; price $15; no dealers. 126 E. AVE. 37. 8

FOR SALE—14 WINDMILL OUTFITS, ALSO 2 tanks, half price. DEMMITT, 128 NORTH MAIN.

FOR SALE—NEW JEWEL GAS RANGE, price $23; will sell for $15. Call at 1211 WESTLAKE AVE. 7

FOR SALE—2 SECOND-HAND FIREPROOF safes, medium size and in good condition; can be seen at 320 S. LOS ANGELES ST. 7

FOR SALE—LILACS, 2 SHADES. PHONE 29132. 9

FOR SALE—NEW SANITARY COUCH AND pillow, cheap. 1248 SAN PEDRO.

FOR SALE—STANDARD MAKE SAFE, AS good as new, 341 S. LOS ANGELES ST. 7

FOR SALE—ONE 7 FOOT CIGAR WALL case, $15. Call 811 CENTRAL AVE. 11

FOR SALE — FIREPROOF SAFE, CHEAP. 1109 Main st.

FOR SALE—CHEAP: 2 GOOD SODA FOUNtains. 117 E. FIRST ST. 7

FOR SALE—
Furniture.

FOR SALE — FURNITURE, CARPETS, stoves and household goods, cash or on easy payments. If you need one piece or a house full we will have you call. Largest furniture taken in exchange for new. Largest dealers in the West. COLYEAR'S, 509-11 S. Main st. Phone F1171, Main 1171.

FOR SALE—ON TIME PAYMENTS, FURniture, stoves, carpets, rugs and household goods. Also roll and flat-top desks. We will furnish your home or office complete. You can get as little as you want or as much as you want. OVERELLS, 706, 708, 704, 706 and 708 S. Main st. THE BIG STORE.

FOR SALE — WE RENT OFFICE DESKS etc., and give option to apply rent on purchase at lowest price. L. A. DESK EXCHANGE, 105 N. Bdwy., Tel. A2063; Main 2763. 8

FOR SALE—BEAUTIFUL DESK AND chairs; also typewriter and rugs, for 40 per cent. of cost; will be sold Wednesday. COCHRAN, 334 Pacific Electric Bldg.

FOR SALE—SINGLE OAK BEDSTEAD, spring and mattress; clean, $2.25. 2366 WALL ST.

FOR SALE — LARGE ASSORTMENT OF second-hand household goods; lowest prices. JAMES COLGAN & CO., 713-15 S. Spring st.

FOR SALE—FURNITURE OF THREE-ROOM flat, rent $12. Call 220 N. GRAND, flat 4, Wales.

FOR SALE—GOOD FURNITURE OF MIStion bungalow. PHONE 53010. 7

FOR SALE—FURNITURE, LOWEST CASH price. AUCHMOODY, 353-5 S. Spring. 8

FOR SALE—
Furniture.

FOR SALE—ON TIME, RUGS AND CARpets, rugs of all kinds, big and little, and carpets of all kinds at bottom prices on easy payment plan; tapestry Brussels, body Brussels, Wiltons, American made oriental and Axminster rugs and ingrain art squares of many sizes. Industrious people need not do without floor coverings when they can get them at fair prices on easy payments at the Big Store. OVERELL'S, corner 7th and Main sts. 11

FOR SALE—$10; JEWEL GAS RANGE with water back; cost $30. Inquire 619 S. BONNIE BRAE. 8

BUSINESS CHANCES—
Miscellaneous.

WANTED—MECHANIC TO TAKE CHARGE of a No. 41 screen mfg. plant; very little cash needed. You have full charge of factory, connected with old established lumber yard and planing mill. You can clear $5 per day. Call ROOM 103, 142 S. Broadway. 7

PICO FURNITURE MOVING CO.
Will move all your furniture and piano in one load in large van for $6; satisfaction guaranteed.
Phones West 1456, Home 54168. 8

SNAP IF TAKEN AT ONCE; FANCY GROcery, meat market and cigars; beautiful show windows; one of the best corners in the city; closes in; sales about $3500 monthly; mostly cash; owner called to Texas on business; no agents. Address W, box 200, TIMES BRANCH OFFICE.

I NEED A GOOD BUSINESS MAN AND $10,000 to join me in my established shoe factory; demand is increasing and must enlarge; investigate this; will pay you profits are good and business safe. Address BRENNAN'S TANNERY AND SHOE FACTORY, Wilmington, Cal. 11

$2500 WILL SECURE POSSESSION OF high grade family hotel, eighty-two rooms and cafe; or will exchange for city lots or bungalow. This is a first class paying proposition.
H. JEROME TOY & CO.,
7 497-8 Chamber of Commerce Bldg.

FOR SALE — ONE GENERAL STORE, 3-well stock, one restaurant, one 7-room cottage, one large hall, one 4-room house, one 2-room house, one 1-room house, all on 6 lots, and furnished; will sell for $2500. Address M. A. DAVIDSON, Casa Blanca, Riverside, Cal.

GROCERY FOR SALE, GOOD STOCK; coal and wood order route; horse, wagon; the place for 2 or man and wife. See this if you want a bargain. Price $800; rent $15. Living-rooms. Address C, box 195, TIMES OFFICE. 8

FOR SALE—GROCERY AND BOARDING-house; good location, this city; rent of 23-room house, only $40; terms, cash or acreage up to $750, for furnishings, groceries on terms; must sell by May 1 account removal. WHEELER, 131 Ave. 20, city. 7

FOR SALE—BEST BAKERY, LUNCH AND coffee house on the busiest street in Los Angeles; net profit per day $9; will give trial; $400 takes it; no agents and don't call unless you mean business; no time to waste. 724 W. SECOND ST. Petersen. 7

TIMES BRANCH OFFICE, 521-525 S. SPRING st. Advertisements and subscriptions left at the new Spring street office of The Times will receive as careful attention as at the main office. Competent clerks in attendance. 8

A YOUNG BUSINESS MAN, BUSINESS education, good references, wishes to meet young man of good kind and culture to join him; object, gents' furnishing store, suburban town, 5000; no competition; $1000 required. Call 548 CHAMBERLAIN BLDG., 7th and Main sts.

RESTAURANT, HEART OF CITY, BROADway, seating capacity 100; one of the best locations in the city; will sell for cash or exchange for city or country property.
H. JEROME TOY & CO.,
7 497-8 Chamber of Commerce Bldg.

ONE OF THE MOST ARTISTIC AND WELL furnished thirty-six room apartment houses in the city; clears $1500 per year; will exchange for clear city property; $2500.
H. JEROME TOY & CO.,
7 497-8 Chamber of Commerce Bldg.

SALOME GOLD—I WANT PARTNERS TO locate on my claims on same ledge as big bonanza in Arizona; chance of lifetime. You get in easy; no stock for sale. Phone 2148. Address PROSPECTOR, C, box 146, Times Office.

BARBER SHOP, 4 CHAIRS, BUT ROOM for 12; mirrors everything grand; always busy; elegant paying stand; must sacrifice; $900; really worth treble; best part Spring Broadway. See PHOENIX, 202 Grant bldg.

IF YOU WANT TO BUY LANDS IN MEXico or better still, join our close corporation and share in profits of $100,000 a year; receive 20 per cent. on your investment; call 321 MERCHANTS' TRUST BLDG. Or phone Main 4200 for appointment.

FOR SALE—CONFECTIONERY, ICE CREAM and lunch business in one of the most beautiful spots in Southern California, worth $3000, for sale cheap. Must sell; reasons for offer refused. ARROYO VERDE SPRING, near Cawston Ostrich Farm. East 2218. 7

FOR SALE—IN OREGON, A WELL ESTAblished electrical business with branch office in neighboring town, population 5000 about $3000 stock, for further information address box 17, MARSHFIELD, Oregon. 7

WANTED—A THOROUGHLY COMPETENT dairy manager to buy an interest in and manager a seventy-cow dairy; liberal terms to the right party. Address P.O. BOX 1043, Riverside, Cal. 12

DAIRY FOR SALE—70-COW DAIRY, WITH necessary buildings, will sell land occupied by yards and buildings; more land is desired; terms part. Address P.O. BOX 1043, Riverside. 12

FOR SALE—FIRST-CLASS PUBLIC STENographer business; well located; good paying; fine opportunity for husband and wife; good reason for selling. Address Z, box 24, TIMES OFFICE. 9

CALIFORNIA MINERAL TONIC IS (PURely a medicinal water;) good for the liver, kidneys, constipation and dyspepsia. Our folder will tell you all about it. (Mailed free.) 'Phone F7703. Office 728 GROSSE BLDG. 7

PICO FURNITURE MOVING CO.
Will move all your furniture and piano in one load in large van, for $4. Satisfaction guaranteed.
Phones West 1456. Home 54168. 7

DO YOU WANT TO BUY A GROCERY that invoices $1200, horse and wagon, for $750; owner must leave immediately. See WITZEL, Rooms 20-21 Walker Theater Bldg.

$25 CASH PUTS YOU INTO A BIG PAYING cafe, annex to large hotel; must understand business; furnish references. Call for particulars. WITZEL, 20-21 Walker Theater Bldg. 7

FOR SALE—BEST BARGAIN IN THE southwest, feed and fuel business; several hundred tons required; splendid opportunity to increase sales; owner going East. Address W, box 272, TIMES BRANCH OFFICE. 11

WANTED — RESPONSIBLE PARTY TO lease fully equipped hotel dining room and kitchen; at Ocean Park; very best location; liquor privileges. 508-509 GROSSE BLDG.

RESTAURANT—NEW AND FINELY FURnished; very cheap; will sell 25c on the dollar; this; must sell today. Call quick or will sell or trade fine set fixtures cheap. Call TICKER MARKS, 125 E. Second st.

FOR SALE—REAL ESTATE BUSINESS, desk, chairs, rug and good list maps; in a good location and cheap rent. Want offer today. Call 604 EXCHANGE BLDG., corner 3rd and Hill. 7

WANTED—MAN TO PURCHASE ½ INTEREST in business at actual invoice, which is clearing $200 monthly; need man more than money; investigate this; satisfy yourself. Inquire ROOM 12, 244½ S. Broadway. 8

MEN AND WOMEN WITH SMALL CAPItal to invest in best business proposition on the market. See STEWART & BRINNER, 414 W. 7th st. Call 9 to 12 a. m., 2 to 4 p. m. 7

AN EXCEPTIONAL OPPORTUNITY TO purchase security guaranteeing 7 per cent., with every probability of 25 per cent. For particulars, address C, box 56, TIMES OFFICE.

DRUG STORE.
Best paying—best location—best lease—best future. Less than $4000. This is the one best buy in the city. Come prepared for proof. Address C, box 113, TIMES OFFICE. 13

FOR SALE—AN ESTABLISHED HARDware business in the southwest, established 10 years, $4000 cash takes it. Call 230 S. BROADWAY, don't delay. It's a snap to the right party.

HAY, GRAIN, COAL BUSINESS. CITY, near San Francisco, $12,000 required, purchase is to 20 horses, wagons, stock and good will, doing $12,000 per month. Investigate. Address B, box 126, TIMES OFFICE. 10

FOR SALE—LIVERY STABLE, DOING good business, owner going East. Address DAYTON ST. LIVERY, Pasadena.

RESTAURANT, 4 YEARS' LEASE; FINE location; sell whole or half interest. Address C, box 67, TIMES OFFICE. 8

FOR SALE—AT SACRIFICE, $4000 CONfectionery business for $3000. See BUCKMAN, 402 Stimson Bldg.

FINE LARGE CORNER GROCERY FOR sale, invoice; investigate. Box 4, TIMES, Pasadena.

YOUNG MAN WISHES TO INVEST $500 and services in an established business. Address C, box 22, TIMES OFFICE. 9

PROMOTER WITH MONEY AND EQUIPment will finance a good invention. PROMOTER, box 95, TIMES OFFICE.

FOR SALE—CAFETERIA, BEST IN LONG Beach; at a bargain; $1800; busy beach season coming. Box 327, LONG BEACH.

FOR SALE—OR EXCHANGE—
Property, business and position. Income $145 monthly. Box C, LANCASTER, CAL. 28

NEW STOCK GROCERIES AND FIXTURES at discount for cash, owner leaving city. 201 W. 16TH ST. No agents. 10

DO YOU WANT $1000 FOR $100. CALL 424 CENTRAL BLDG. for information. 7

FOR SALE — 4-CHAIR BARBER OUTFIT, 1 block from Pasadena P. O. 8

BUSINESS CHANCES—
Miscellaneous.

MAIN 2305. HOME F4631.
LEAHY & SON,
LEADING AGENTS,
SUITE 311-312-313½ SEVERANCE BLDG.,
SIXTH AND MAIN STS.

PICK THESE UP TODAY.

$1200 — TEA, COFFEE AND FANCY GROCERY in near-by town; central location; fine storeroom; rent $25; 2-year lease; horse and wagon and fixtures, about $300; stock will invoice $1000; splendid profits on teas, etc.; cash trade; town and environments, 5000 population. See LEAHY & SON.

$800—Or invoice, GROCERY STOCK AND FIXTURES, located on Seventh st.; doing $2.50 daily; all-cash counter trade; the fixtures at about $200, the stock at invoice; none such on the market; absolutely cash trade; the best of reasons for selling. See LEAHY & SON.

$1000—Stock at invoice, MEAT MARKET, fresh and cured, poultry, fish, etc.; rent only $19; receipts $1700 monthly; lease 2 years, complete set of fixtures, tools, bone mill, motors, belting, etc., a first class market at a sacrifice, because of health of owner. See Leahy & Son.

$1500—The finest fitted and best LUNCH-ROOM on a prominent street, west side; fixtures alone cost $4000; large trade on Merle's Band and party; sold for $2500; part can be had for cash or terms; will consider a rooming-house exchange on satisfactory basis. Full particulars at LEAHY & SON.

WANTED—AN ACTIVE MAN IN THE WHOLESALE PRODUCE BUSINESS who can place $2500 or more; seat on board of directors; investment refunded if trial not satisfactory; stock worth $115; tremendous business; must have active man; salary and guarantee for return of investment. See LEAHY & SON.

$2750—GROCERIES, FRUITS, etc.; A1 location; doing $35 daily; all fixtures, horse, wagons and buggies, with fine, salable stock of groceries, at lump price; no good will to pay for; you can get a paying investment if you look into this proposition at once. LEAHY & SON.

$3500—GROCERY and IMPROVED PROPERTY, lot 50x125, store, 4-room flat above, property $3000; sale or exchange; store room, 26x25; 4 room cottage, rear; our equity $2900; what have you in cash or exchange and cash? See LEAHY & SON.

$1000—GROCERY AND MEAT MARKET; 3 rooms; horse, wagon, cart and fixtures; receipts $30 daily, books will show; large yard, stable, horse and wagon, all at invoice; largely cash, and all business as represented, verified. See LEAHY & SON.

$1500—RESTAURANT with LIQUOR LICENSE doing a large and profitable all day and night business; neatly fitted up with stalls for private tables; new silverware and utensils; liquor license alone worth price asked; terms with future payments to right party. See LEAHY & SON.

$400—GROCERY, cash trade; 3 living rooms; rent only $15 monthly; nice stock of groceries; new and salable; all cash counter trade, no delivery, an exceptional business chance for a man and small family. See LEAHY & SON.

IF YOU BUY THROUGH US, WE PROTECT YOU AND GUARANTEE TITLE.
LEAHY & SON,
Cor. Sixth and Main sts. 7

UNDERTAKING BUSINESS.
Established; good stand, wagon, horses and grand equipment, in busy city 25,000, near Los Angeles; nothing paying better; grandly established, with long lease; owner retiring; will invoice about $2000; stock will invoice $1000; splendid profits on teas, etc.; cash trade; town and environments, 5000 population. See LEAHY & SON.

NOTHING better ever offered in this country for many, many times more than the few hundred dollars it will cost you for interest in up-to-date, large, general realty business; selling and renting and handling all kinds better class properties and general fire insurance business. Come, go and investigate; you will have all the business you can attend to. See PHOENIX REALTY CO., 202 and 204 Grant Bldg.

FOR SALE—Undivided half interest in fancy grocery and cigar store at inventory; no small, easy affair; you will enjoy being associated with new partner; $600 buys half Monday and Tuesday; elegant; rare opening for right party. See PHOENIX REALTY CO., 202 Grant Bldg.

LADY or gentleman with $3000 cash and references can buy half interest in the swellest fitted up aristocratic bath, hairdressing and manicure parlor in Chicago; grand location; only located in finest part of Los Angeles; will receive 20 per cent. on your investment; call at once. See PHOENIX REALTY CO., 202 Grant Bldg.

FOR SALE—GROCERY AND MEAT MARKET. Close in; sales $70 daily; mostly cash; beautiful room, fine neighborhood; owner called out of city; will sell at one big discount on fixtures; stock at invoice, less 10 per cent. Price about $2800. See it and make offer. 7

ANOTHER GOOD ONE.
Fine corner; sales cash, $30 daily; fixtures alone cost $1200; price for stock and fixtures, $1250; this is giving it away; be quick if you want it.

MEAT MARKET.
Close in, rooming-house district; sales all over the counter, $35; positively cash; no soliciting, delivery only by wheel. Price $400; worth $600.
GEORGE REALTY & BROKERAGE CO., 222 Mercantile Place. 7

WANTED—TEMPERATE MAN OF GOOD appearance, with some capital, to assume management of branch office; permanent position; chance for thoroughly experienced circulation and advertising business. This proposition has the indorsement of twenty-nine of the leading newspapers of this country and Canada; here the chance to come; presented with large financial returns. Applicants must be prepared to travel, as this position is carried from coast to coast. A live, hustling, energetic business man can readily command $10,000 annually as his share of the profits; investigation invited. Our folder will tell you all about it. (Mailed free.) 'Phone F7703. Office 728 GROSSE BLDG. 7

PICO FURNITURE MOVING CO.
Will move all your furniture and piano in one load in large van, for $4. Satisfaction guaranteed.
Phones West 1456. Home 54168. 7

DO YOU WANT TO BUY A GROCERY that invoices $1200, horse and wagon, for $750; owner must leave immediately. See WITZEL, Rooms 20-21 Walker Theater Bldg.

$25 CASH PUTS YOU INTO A BIG PAYING cafe, annex to large hotel; must understand business; furnish references. Call for particulars. WITZEL, 20-21 Walker Theater Bldg. 7

FOR SALE—BEST BARGAIN IN THE southwest, feed and fuel business; several hundred tons required; splendid opportunity to increase sales; owner going East. Address W, box 272, TIMES BRANCH OFFICE. 11

WANTED — RESPONSIBLE PARTY TO lease fully equipped hotel dining room and kitchen; at Ocean Park; very best location; liquor privileges. 508-509 GROSSE BLDG.

RESTAURANT—NEW AND FINELY FURnished; very cheap; will sell 25c on the dollar; this; must sell today. Call quick or will sell or trade fine set fixtures cheap. Call TICKER MARKS, 125 E. Second st.

FOR SALE—REAL ESTATE BUSINESS, desk, chairs, rug and good list maps; in a good location and cheap rent. Want offer today. Call 604 EXCHANGE BLDG., corner 3rd and Hill. 7

WANTED—MAN TO PURCHASE ½ INTEREST in business at actual invoice, which is clearing $200 monthly; need man more than money; investigate this; satisfy yourself. Inquire ROOM 12, 244½ S. Broadway. 8

MEN AND WOMEN WITH SMALL CAPItal to invest in best business proposition on the market. See STEWART & BRINNER, 414 W. 7th st. Call 9 to 12 a. m., 2 to 4 p. m. 7

AN EXCEPTIONAL OPPORTUNITY TO purchase security guaranteeing 7 per cent., with every probability of 25 per cent. For particulars, address C, box 56, TIMES OFFICE.

DRUG STORE.
Best paying—best location—best lease—best future. Less than $4000. This is the one best buy in the city. Come prepared for proof. Address C, box 113, TIMES OFFICE. 13

FOR SALE—AN ESTABLISHED HARDware business in the southwest, established 10 years, $4000 cash takes it. Call 230 S. BROADWAY, don't delay. It's a snap to the right party.

HAY, GRAIN, COAL BUSINESS. CITY, near San Francisco, $12,000 required, purchase is to 20 horses, wagons, stock and good will, doing $12,000 per month. Investigate. Address B, box 126, TIMES OFFICE. 10

FOR SALE—LIVERY STABLE, DOING good business, owner going East. Address DAYTON ST. LIVERY, Pasadena.

RESTAURANT, 4 YEARS' LEASE; FINE location; sell whole or half interest. Address C, box 67, TIMES OFFICE. 8

FOR SALE—AT SACRIFICE, $4000 CONfectionery business for $3000. See BUCKMAN, 402 Stimson Bldg.

FINE LARGE CORNER GROCERY FOR sale, invoice; investigate. Box 4, TIMES, Pasadena.

YOUNG MAN WISHES TO INVEST $500 and services in an established business. Address C, box 22, TIMES OFFICE. 9

PROMOTER WITH MONEY AND EQUIPment will finance a good invention. PROMOTER, box 95, TIMES OFFICE.

FOR SALE—CAFETERIA, BEST IN LONG Beach; at a bargain; $1800; busy beach season coming. Box 327, LONG BEACH.

FOR SALE—OR EXCHANGE—
Property, business and position. Income $145 monthly. Box C, LANCASTER, CAL. 28

NEW STOCK GROCERIES AND FIXTURES at discount for cash, owner leaving city. 201 W. 16TH ST. No agents. 10

DO YOU WANT $1000 FOR $100. CALL 424 CENTRAL BLDG. for information. 7

FOR SALE — 4-CHAIR BARBER OUTFIT, 1 block from Pasadena P. O. 8

BUSINESS CHANCES—
Miscellaneous.

GROCERY, $2500; RENT $36; GOOD SALES; on good street, near in, same owner 12 years; it will pay you to investigate. Address C, box 111, TIMES OFFICE. 7

FOR SALE—BY OWNER, OLD ESTABLISHed business of gentleman's furnishing goods, hats, fixtures and lease store, 109 S. Spring st. Apply at SIEGEL'S, 349 S. Spring. 7

FOR SALE—SMALL COUNTRY NEWSPAper route cheap. Splendid prospects for future growth. Address J. C. MOORE, Monrovia. 7

WANTED—$10,000 ADDITIONAL CAPITAL in a live corporation; will stand closest scrutiny; good dividend payer. Address W box 278, TIMES BRANCH OFFICE. 9

$600—RESTAURANT. WORTH DOUBLE. I own the building, and wish to retire, account for bargain. CHRIS MESSMER, Hart, Cal.

FOR SALE—$3000 BEACH BUSINESS; CAN easily make $2000 and more during this season. Owner going to Seattle; will sacrifice. JAMES THOMPSON, 209 West First. Home 10.

DO YOU WANT ELEGANTLY - EQUIPPED cafe, near 5th and Hill, capacity 60 to 100; sell on lease or rent furnished. BRAINERD, Central Bldg. F1422. Main 7447. 7

MEAT MARKET, SUMMIT AND ORANGE Grove, Pasadena, established 20 years. New building and fixtures. Just closed on account sickness. 10

$600—$2500 REAL ESTATE, BALANCE CASH, buys part of the finest grocery and meat markets in the city, located northwest. Call 523 BRYSON BLDG. 'Phone A4901. 9

$200 WILL BUY YOU NICE CLEAN BUSIness; will pay $25 per week; stand strict investigation. You can't afford to miss this. 523 BRYSON BLDG. 9

FOR SALE—RESTAURANT; GOOD LOCAtion, doing paying business every day; will sell at bargain, as I am going to country. 512 WEST 6TH ST. 7

EXTRAORDINARY OPPORTUNITY FOR lady or gentleman open State right; big profits; little money; will handle it. Call 845 SAN FERNANDO BLDG. 9

FOR SALE—OR EXCHANGE, GROCERY and meat market, doing good business; one of the best corners in city; must be sold at once. A. BOEKER, 405 Laughlin Bldg. 7

FOR SALE—BLACKSMITH SHOP, STOCK, tools, fine location. J. WEST, Nipomo, Cal.

WANTED—TO LEASE, JOB PRINTING OFfice in city. Address C, box 130, TIMES OFFICE. 8

FOR SALE—GROCERY, CLOSE IN; CASH trade; about $90; investigate this. Address C, box 10, TIMES OFFICE. 7

FOR SALE—FIRST-CLASS MEAT MARKET at a bargain, if taken at once. 'PHONE MAIN 2305.

FOR SALE—RESTAURANT, REAL BARgain, any reasonable offer will be accepted. Call at 529 W. SIXTH.

FOR SALE—OR EXCHANGE—MY FAMILY liquor store, worth $2000, heart of city; what have you? 422 N. MAIN. 7

I HAVE CLEAR LOTS TO TRADE FOR any kind of business. 211 MASON OPERA HOUSE. 9

FOR SALE—GROCERY STORE, OR EXchange for vacant lot. 929 NORTH MOTT ST. Phone Boyle 1095. 7

FOR SALE—TEA AND COFFEE BUSINESS. Inquire 1803 S. MAIN ST. 10

SWAPS—
All Sorts, Big and Little.

FOR EXCHANGE—TODAY; BIGGEST SNAP in Pico Heights in bungalow; want rooming-house, lot $1250, or cash $1050; trade controlling interest in valuable gold mine, trade lot, Pasadena, $300; want offers; trade store, $7500, want offers

TO LOAN— Sums to suit.

$200 00 ON CHATTELS. 4 QUICK LOANS on furniture, pianos, or any private business; confidential. HOME E. A. Trust Bldg.

LOAN... cent; money to loan on first mortgage; make building loans without your application at once. IMPERIAL-COLLINS CO., 424 Douglas Bldg.

$250,000 TO LOAN... LOANS. PROSPECT MAIN 5476.

GET LOANED TO SALARIED ... your own name; no other se... Don't borrow until you ... to call on relatives or friends; ... street car fare and a ... business strictly confidential. ... 730 O. T. Johnson Bldg.

LOANS ON REAL ESTATE. ... CONTRACTS PURCHASED. ... INVESTMENT CO., ... STIMSON Bldg.

LOAN— ...ENT; NO COMMISSION. ...e party, will loan the money ... improved city property; ... dress C. box 63, TIMES OF...

TO LOAN— ...to loan on real estate ... to loan on improved ... CLOSE & CLOSE, ... A. McCONNELL & CO., ...

TO LOAN— ...to loan, 7 per cent, ... HALL REALTY CO., ... Mercantile Place. Main ...

$20,000, $30,000 TO $100,000, A ... per cent., on good city pro... JOSEPH REED COMPANY, ... Broadway Hall. Bldg. 223-3 Security.

OWN MONEY ON PIANO ... stock, diamonds or ... private; pay to suit ... responsible. 208 Citizens' Na...

CASH TO LOAN ON DI... mortgages, mercantile ... interest; money same d... 208 Citizens' Nati...

SALARIED PEOPLE A... security; easiest payments ... personal citizens' loan; ... 2d floor, D. H. Pe... Broadway and 6th.

HAVE PLENTY OF MONE... improved real estate ... 7 per cent. Pe... BARRY A CO., 218 Un...

$250,000 ... LOANS ON DIAMONDS. WATCHES ... lowest rates; ... to our patrons. H. ... Lissner Co., 353 S. ...

MONEY TO PLACE IN SM... 8 per cent.; 1 per cent. ... HANS JUDSON CO., ... Bldg., 127 S. Broad...

MONEY LOANED ON D... WATCHES; lowest rates; ... CRITT BLDG., Spring and ...

WANTED—
On Collaterals.

WANTED— $800—5% per cent. Burlington Ave. near Pico; 6 flats; rec $1,500 year; $7,500; value $9,000.

$200—7 per cent. Pico near Figueroa, 47x125; cottage; value $3,000.

$17,000—6½ per cent. Sixth near Figueroa, new hotel apartments, 70 rooms, rent $450 year; value $25,000.

$28,000—6 per cent., Grand near Second, new hotel apartments, 100 rooms, 100x170; rent $6000 year; value $35,000.

$40,000—6 per cent. Main st. near Seventh, 80x165; central improvements, value $100,000; $64,000; acceptable improvements, value $100,000; JOSEPH REED COMPANY, 2301 or Broadway 1307. 223-3 Security.

WANTED—$2000 FOR 7 YEARS, AT 7 PER cent., on a lot 50x150 improved with a new modern 6-room house finished in oak, beam ceilings, panel walls, oak floors, cellar, fur... pace, automobile barn, on Figueroa, worth $3500.

Wanted $2500 for 3 years, at 8 per cent., on improved property on W. 10th st., close in, worth $5000.

Wanted $2500 for 3 years, at 7 per cent., on a 2-story, 8-room flat, new and modern, on Wooding ave., fine location, worth $6000. JOSEPH F. MITCHEL, 430 Citizens' National Bank Bldg., Third and Main st.

WANTED—$1000 AT 7 PER CENT., 3 YEARS first mortgage on lot 40x140, improved with new bungalow; near terminal of Jefferson st. car line. Value $2500; insurance $1,000. $800 at 8 per cent., 2 years, first mortgage on lot 60x197, improved with good California house and barn; on east side, value $1800. EARNEST, 811 H. W. Hellman Bldg. Main 8555; A8757.

WANTED — $4000, AT 8 PER CENT., 3 years, secured by first mortgage on 40-acre ranch, improved with fruit trees in full bearing; 2 good houses and barn, 40 shares water stock; located at Little Rock, Los Angeles county, appraised by our own appraiser at $8,000; expenses paid to visit property. P. O. EARNEST & CO., 821 H. W. Hellman Bldg. Main 8555; A8757.

TO LOAN—MONEY. Ranchers of Los Angeles, Riverside, Tulare, San Bernardino, San Diego and Orange counties. We can loan estate money in the above counties, amounts from $500 to $15,000; immediate attention. Apply to TRUSTEES, Home A8827. 612 Trust Bldg. Main 5474.

WANTED—$17,000 AT 5½ PER CENT., FOR five years, FROM PRINCIPAL ON HIGH CLASS IMPROVED CLOSE IN PROPERTY, VALUE $25,000. A FIRST CLASS LOAN. ALSO $3000 FOR THREE YEARS AT 7 PER CENT. ON CHOICE WILSHIRE BOULEVARD CORNER. ROSS CAMPBELL, 107-8-9-10 SECURITY BLDG. HOME 1045. MAIN 88.

WANTED — FOR SALE, A $5000 TRUST deed. This is an exceptionally good loan. We guarantee it. Interest is 8 per cent. net, payable quarterly. If you want a gilt-edge loan at a generous rate of interest this will exactly suit you. Act promptly. It won't last. Home A2199. WATSON, 322 L. A. Trust Bldg.

WANTED—$300. Here's a gilt-edge loan. A gentleman's home in the swell part of the city. New and artistic. Conservative valuation $15,000. There are few as good loans this available. See me promptly, it won't keep; particulars at personal interview only. Home A2199. WATSON, 322 L. A. Trust Bldg.

WANTED—LOAN OF $1800, FIRST MORTgage, on six-room bungalow, 527 West 42d st.; 8 per cent. net. PHONE 820, 5033.

STOCKS AND BONDS—
And Mortgages.

J. J. DORAN & CO., BROKERS, 119 West Fourth. Both 'phones. Private wires to all Stock Exchanges. All listed and unlisted securities. Bank Stocks and Bonds bought and sold. These are only a few.

WILL PAY:
$1.10 for Columbia Oil.
6 cents for Flour Gold Placer.
6 for Jerome Mines Dev.
5 cents for Tonopah Steel.
$1.30 for Tom Reed.
Want Home prof.

—FOR SALE—
L. A. Investment, $2.65.
Mount Gaines (bid.)
Cuyo Cons. (bid.)
Nineteen Oil, 4%.
Hamburger Realty bonds (bid.)
Pena-Wyoming, 6 cents.
Angeles Hospital, 30.

ARIZONA 13 INVESTMENTS.
Another Advantage.

"If a man wants to raise some money himself, either by borrowing on part of his loan or by selling part of very desirable loan, so it can be bought bonds. For by taking one or two, or as many as he needs he can borrow on them without disturbing the rest of his bonds.

You cannot do this with a mortgage.

I cordially invite you to call and look over my offerings in bonds and stocks. It is no trouble for me to show you what I have and to explain anything you may want to know regarding them.

C. R. MINER & CO., 307 Union Trust Bldg. Telephone Main 8158. Member Los Angeles Stock Exchange. 7

REYNOLDS & MANN, 426-428-430 San Fernando Bldg., 4th & Main. Phones Main 4249, Home A2191.

WILL SELL—
1500 M. Gaines.....$.....
200 California Wine Motor.....Bid
200 Clara Consolidated.....Bid
100 Anti-friction T. B.....6
2000 Flour Gold Placer.....Cheap
100 Pacific Wireless.....6

LYDIA E. GRAY, 708 H. W. Hellman Bldg. A2938, Main 8734.
200 American Light & Railway Axle.
200 Flower Gold Placer.
200 Spring Tire.
200 Butte Creek Consolidated Dredging.
200 Am. Disappearing Bed.
These stocks are good buys, at reduced prices.

FOR SALE—6 PER CENT. (PAYABLE semi-annually.) first mortgage gold bonds, denominations of $500 to $1000 each, of the Home Telephone Company, at 95 per cent. Interest will net you 6 per cent. annually on your investment. MATTHEWS & MATTHEWS, 505 Douglas Bldg.

WANTED — TO COMMUNICATE WITH parties having an American Differential Axle Company stock for sale; state price. Address BOX 9, TIMES OFFICE, Santa Barbara, Cal.

$100,000 TO PURCHASE BANK STOCKS. Cash for any good stocks or bonds. Unlisted stocks and bonds wanted. MATTHEWS & MATTHEWS, 505 Douglas Bldg., Los Angeles, Cal.

FOR SALE—ADDITIONAL STOCK IN AN active corporation; money needed for additional business; good dividend payer; stock with tangible assets. Address W, box 7, TIMES BRANCH OFFICE.

WANTED—1 TO 5 W. PRINTING TELEgraph stock (Telautograph.) State amount you have and lowest price. Address P-p, TIMES OFFICE.

$1 PER CENT PREFERRED STOCK, $1 per share; proceeds to erect winery; guaranteed through national bank against loss. Par. Box 504, Upland, Cal.

WILL SELL 5000 SHARES BUTTE CREEK Con. Developing at 8c cents. FRANKLIN-MARTIN CO., 221 Douglas Bldg.

CAN YOU BEAT $500 GOLDFIELD SILver Peak stock at 25 cents. E. N. HAM, P. O. Boyle. Phone 41011.

WANTED—TO BUY PALMER OIL. A. H. CONOVER, 217-219 Wilcox Bldg. Phones Main 8165, A3627.

DURING NEXT TEN DAYS WILL SELL one share Rae Michel Rubber stock; want; worth over $200. 715 E. PICO.

THINGS ON WHEELS—
All Sorts.

AUTOMOBILES.

1910—FOUR CYLINDER FIVE PASSENGER Tourist touring car in A1 condition; top, windscreen, gas lamps, etc.; bargain. PIONEER AUTOMOBILE EXCHANGE (Inc.), 607 West 7th st.

1909—FOUR CYLINDER BUICK TOURing car, just like new; top, glass front, and other extras; the bargain of the day. PIONEER AUTOMOBILE EXCHANGE (Inc.) 607 West 7th st.

FINE BABY REO, IN EXCELLENT condition; be quick or you will lose this bargain. PIONEER AUTOMOBILE EXCHANGE (Inc.) 607 West 7th st.

WANTED—RUNABOUT; MUST BE UP TO date; will give a candy Frank Long piano, or same in car; good as new, $40; double brass, FRED WILLING, 670 S. Hope st.

WANTED—A GOOD FOUR CYLINDER car of late model, that will be sold cheap; must be in good condition. 907 WEST 39TH ST.

1909 FORD 2-CYLINDER, RUNabout, with detachable rear seat, 2-inch wheel base; in perfect order; cost looking; worth $500; $325. 1911 PARK 7718 ST.

FOR SALE—5 PASSENGER AUTOMOBILE, in first class order; also one delivery wagon; bargains. 315 7

FOR SALE—$35. HERE'S A BARGAIN; 2-cylinder 2-passenger Reo runabout; in first class condition. Owner. Address P. 11

FOR SALE—$50. BABY REO; FINE CON-

WANTED—
Automobiles.

WANTED—1000 to 1500 lbs. per cent. Burlington Ave. near Pico; 6 flats; rec $1,500 year; $7,500; value $9,000.

$200—7 per cent. Pico near Figueroa, 47x125; cottage; value $3,000.

$17,000—6½ per cent. Sixth near Figueroa, new hotel apartments, 70 rooms, rent $450 year; value $25,000.

$28,000—6 per cent., Grand near Second, new hotel apartments, 100 rooms, 100x170; rent $6000 year; value $35,000.

$40,000—6 per cent. Main st. near Seventh, 80x165; central improvements, value $100,000; $64,000; acceptable improvements, value $100,000; JOSEPH REED COMPANY, 2301 or Broadway 1307. 223-3 Security.

WANTED—$2000 FOR 7 YEARS, AT 7 PER cent., on a lot 50x150 improved with a new modern 6-room house finished in oak, beam ceilings, panel walls, oak floors, cellar, furnace, automobile barn, on Figueroa, worth $3500.

Wanted $2500 for 3 years, at 8 per cent., on improved property on W. 10th st., close in, worth $5000.

Wanted $2500 for 3 years, at 7 per cent., on a 2-story, 8-room flat, new and modern, on Wooding ave., fine location, worth $6000. JOSEPH F. MITCHEL, 430 Citizens' National Bank Bldg., Third and Main st.

WANTED—$1000 AT 7 PER CENT., 3 YEARS first mortgage on lot 40x140, improved with new bungalow; near terminal of Jefferson st. car line. Value $2500; insurance $1,000. $800 at 8 per cent., 2 years, first mortgage on lot 60x197, improved with good California house and barn; on east side, value $1800. EARNEST, 811 H. W. Hellman Bldg. Main 8555; A8757.

WANTED — $4000, AT 8 PER CENT., 3 years, secured by first mortgage on 40-acre ranch, improved with fruit trees in full bearing; 2 good houses and barn, 40 shares water stock; located at Little Rock, Los Angeles county, appraised by our own appraiser at $8,000; expenses paid to visit property. P. O. EARNEST & CO., 821 H. W. Hellman Bldg. Main 8555; A8757.

TO LOAN—MONEY. Ranchers of Los Angeles, Riverside, Tulare, San Bernardino, San Diego and Orange counties. We can loan estate money in the above counties, amounts from $500 to $15,000; immediate attention. Apply to TRUSTEES, Home A8827. 612 Trust Bldg. Main 5474.

WANTED—$17,000 AT 5½ PER CENT., FOR five years, FROM PRINCIPAL ON HIGH CLASS IMPROVED CLOSE IN PROPERTY, VALUE $25,000. A FIRST CLASS LOAN. ALSO $3000 FOR THREE YEARS AT 7 PER CENT. ON CHOICE WILSHIRE BOULEVARD CORNER. ROSS CAMPBELL, 107-8-9-10 SECURITY BLDG. HOME 1045. MAIN 88.

WANTED — FOR SALE, A $5000 TRUST deed. This is an exceptionally good loan. We guarantee it. Interest is 8 per cent. net, payable quarterly. If you want a gilt-edge loan at a generous rate of interest this will exactly suit you. Act promptly. It won't last. Home A2199. WATSON, 322 L. A. Trust Bldg.

WANTED—$300. Here's a gilt-edge loan. A gentleman's home in the swell part of the city. New and artistic. Conservative valuation $15,000. There are few as good loans this available. See me promptly, it won't keep; particulars at personal interview only. Home A2199. WATSON, 322 L. A. Trust Bldg.

WANTED—LOAN OF $1800, FIRST MORTgage, on six-room bungalow, 527 West 42d st.; 8 per cent. net. PHONE 820, 5033.

STOCKS AND BONDS—
And Mortgages.

J. J. DORAN & CO., BROKERS, 119 West Fourth. Both 'phones. Private wires to all Stock Exchanges. All listed and unlisted securities. Bank Stocks and Bonds bought and sold. These are only a few.

WILL PAY:
$1.10 for Columbia Oil.
6 cents for Flour Gold Placer.
6 for Jerome Mines Dev.
5 cents for Tonopah Steel.
$1.30 for Tom Reed.
Want Home prof.

—FOR SALE—
L. A. Investment, $2.65.
Mount Gaines (bid.)
Cuyo Cons. (bid.)
Nineteen Oil, 4%.
Hamburger Realty bonds (bid.)
Pena-Wyoming, 6 cents.
Angeles Hospital, 30.

ARIZONA 13 INVESTMENTS.
Another Advantage.

"If a man wants to raise some money himself, either by borrowing on part of his loan or by selling part of very desirable loan, so it can be bought bonds. For by taking one or two, or as many as he needs he can borrow on them without disturbing the rest of his bonds.

You cannot do this with a mortgage.

I cordially invite you to call and look over my offerings in bonds and stocks. It is no trouble for me to show you what I have and to explain anything you may want to know regarding them.

C. R. MINER & CO., 307 Union Trust Bldg. Telephone Main 8158. Member Los Angeles Stock Exchange. 7

REYNOLDS & MANN, 426-428-430 San Fernando Bldg., 4th & Main. Phones Main 4249, Home A2191.

WILL SELL—
1500 M. Gaines.....$.....
200 California Wine Motor.....Bid
200 Clara Consolidated.....Bid
100 Anti-friction T. B.....6
2000 Flour Gold Placer.....Cheap
100 Pacific Wireless.....6

LYDIA E. GRAY, 708 H. W. Hellman Bldg. A2938, Main 8734.
200 American Light & Railway Axle.
200 Flower Gold Placer.
200 Spring Tire.
200 Butte Creek Consolidated Dredging.
200 Am. Disappearing Bed.
These stocks are good buys, at reduced prices.

FOR SALE—6 PER CENT. (PAYABLE semi-annually.) first mortgage gold bonds, denominations of $500 to $1000 each, of the Home Telephone Company, at 95 per cent. Interest will net you 6 per cent. annually on your investment. MATTHEWS & MATTHEWS, 505 Douglas Bldg.

WANTED — TO COMMUNICATE WITH parties having an American Differential Axle Company stock for sale; state price. Address BOX 9, TIMES OFFICE, Santa Barbara, Cal.

$100,000 TO PURCHASE BANK STOCKS. Cash for any good stocks or bonds. Unlisted stocks and bonds wanted. MATTHEWS & MATTHEWS, 505 Douglas Bldg., Los Angeles, Cal.

FOR SALE—ADDITIONAL STOCK IN AN active corporation; money needed for additional business; good dividend payer; stock with tangible assets. Address W, box 7, TIMES BRANCH OFFICE.

WANTED—1 TO 5 W. PRINTING TELEgraph stock (Telautograph.) State amount you have and lowest price. Address P-p, TIMES OFFICE.

$1 PER CENT PREFERRED STOCK, $1 per share; proceeds to erect winery; guaranteed through national bank against loss. Par. Box 504, Upland, Cal.

WILL SELL 5000 SHARES BUTTE CREEK Con. Developing at 8c cents. FRANKLIN-MARTIN CO., 221 Douglas Bldg.

CAN YOU BEAT $500 GOLDFIELD SILver Peak stock at 25 cents. E. N. HAM, P. O. Boyle. Phone 41011.

WANTED—TO BUY PALMER OIL. A. H. CONOVER, 217-219 Wilcox Bldg. Phones Main 8165, A3627.

DURING NEXT TEN DAYS WILL SELL one share Rae Michel Rubber stock; want; worth over $200. 715 E. PICO.

THINGS ON WHEELS—
All Sorts.

AUTOMOBILES.

1910—FOUR CYLINDER FIVE PASSENGER Tourist touring car in A1 condition; top, windscreen, gas lamps, etc.; bargain. PIONEER AUTOMOBILE EXCHANGE (Inc.), 607 West 7th st.

1909—FOUR CYLINDER BUICK TOURing car, just like new; top, glass front, and other extras; the bargain of the day. PIONEER AUTOMOBILE EXCHANGE (Inc.) 607 West 7th st.

FINE BABY REO, IN EXCELLENT condition; be quick or you will lose this bargain. PIONEER AUTOMOBILE EXCHANGE (Inc.) 607 West 7th st.

WANTED—RUNABOUT; MUST BE UP TO date; will give a candy Frank Long piano, or same in car; good as new, $40; double brass, FRED WILLING, 670 S. Hope st.

WANTED—A GOOD FOUR CYLINDER car of late model, that will be sold cheap; must be in good condition. 907 WEST 39TH ST.

1909 FORD 2-CYLINDER, RUNabout, with detachable rear seat, 2-inch wheel base; in perfect order; cost looking; worth $500; $325. 1911 PARK 7718 ST.

FOR SALE—5 PASSENGER AUTOMOBILE, in first class order; also one delivery wagon; bargains. 315 7

FOR SALE—$35. HERE'S A BARGAIN; 2-cylinder 2-passenger Reo runabout; in first class condition. Owner. Address P. 11

FOR SALE—$50. BABY REO; FINE CON-

THINGS ON WHEELS—
All Sorts.

AUTOMOBILES.

FOR SALE—THE FOLLOWING MAXWELL, new '08, and second-hand cars. All in perfect mechanical condition, the second-hand ones having been overhauled by our own experts. Most of these cars are fully equipped and without exception, the tires are practically as good as new. The prices quoted will move them quickly, and we recommend prompt action on the part of buyers desiring one of these most efficient and reliable MAXWELL cars, as follows:

$575—MAXWELL, '08, second-hand; 14-h.p. RUNABOUT. Thousands of these sold last year for $900. This one used only as demonstrator and shop car. A pick-up for $575.

$850—MAXWELL 5-PASSENGER '07 TOURING CAR. 3-cylinder, 30-h.p., with 3 oil lamps and tool equipment. We traded in this car on 4-cylinder MAXWELL. The car has had the best of care and will serve its buyer faithfully for years. 5-passenger MAXWELL touring car for $850.

$1325—MAXWELL 5-PASSENGER TOURING CAR, '08 model, 3-cylinder, 30-h.p., brand new, with 3 oil and 2 gas lamps, generator and tools. This is the identical type of touring car which recently made the run from Tia Juana to New York City, diagonally across the United States. No more reliable car on earth. A golden opportunity to secure a new $1600 5-passenger car for $1325.

$1400—'08 4-cylinder, 30-h.p. second-hand, 5-PASSENGER MAXWELL TOURING CAR, with top, glass wind shield, 3 oil, 2 gas lamps, generator and tools. A perfect 4-cylinder touring car, fully equipped, $1400.

$1550—New '08 MAXWELL 5-passenger 4-cylinder 30-h.p. TOURING CAR, with 5 lamps, generator and tool equipment. An exceptional bargain, $1550.

$1650—New '08 4-cylinder 30-h.p., 5-passenger MAXWELL TOURING CAR, with magneto, 5 lamps, generator and full tool equipment. An exceptional value for a wise buyer, $1650.

The above six MAXWELL offerings afford an exceptional opportunity for the purchase of a reliable car at a very low price. MAXWELL-BRISCOE-LOS ANGELES CO., 1221-25 S. Main st., Los Angeles, Cal.

WANTED—3 RUNABOUTS OF 4-CYLINDER 1908 MODEL; MUST BE HIGH-CLASS CARS. WILL GIVE $4000 EQUITY IN 8-ROOM ALMOST NEW HOUSE NEAR ADAMS AND EAST OF VERMONT; ELEGANT LOCATION, BEAUTIFUL STREET; HOUSE COULD NOT BE DUPLICATED FOR LESS THAN $6500, AND THE LOT WOULD SELL READILY FOR $2000. SO YOU ARE ACTUALLY AND ALL-SELLING YOUR CARS AT MONEY'S WORTH. HARDWOOD FLOORS, OPEN GRATE, BUILT-IN BOOKCASES AND BUFFET; GREAT BIG BASEMENT CEMENTED; WORTH FIVE THOUSAND; ELECTRIC LIGHTS, GAS AND PHONES. ATTIC IS VERY LARGE AND FLOORED ALL OVER. THIS HOUSE IS LOCATED ON ONE OF THE MOST BEAUTIFUL STREETS JUST SOUTH OF ADAMS AND EAST OF VERMONT. MIGHT CONSIDER ONE 4-PASSENGER CAR AND ONE RUNABOUT. PRICE OF HOUSE, $6500; MORTGAGE $4000, 7 PER CENT., 1½ YEARS TO RUN. LOT 50x150.

SEE MR. BOYDEN, MINES & FARISH, 353 S. HILL.

FOR SALE— MITCHELLS. MITCHELLS. MITCHELLS.

We have three second-hand Mitchell cars, taken in exchange on new Mitchell cars which we are offering at bargain prices. These cars have all been overhauled and are in perfect condition. We are Mitchell agents, and nothing but Mitchell cars and are able to guarantee these cars as we do new ones.

1908 runabout, $500.
1907 runabout, $700.
1908 roadster, $850.
1907 touring car, $1250.
GREER-ROBBINS CO., 1201 S. Main st. 11

STOLEN—
$50 REWARD AND NO QUESTIONS ASKED FOR RETURN OF 6-CYLINDER PEERLESS, TAKEN FROM ORPHEUM THEATER FRIDAY NIGHT; MAROON COLOR, WITH TOP; STATE NO. 15,047. 'PHONE 819 PASADENA. F2634, LOS ANGELES. 11

LIVE STOCK FOR SALE—
Horses, Cattle, Mules, Etc.

FOR SALE—1 FRESH JERSEY COW, 3½ years old; giving a large flow of good, rich milk; fine butter cow. If you want something extra nice for the money call 1039 HOBSON ST., W. Ninth st. car.

FOR SALE—GOOD DRIVING HORSE, NEW harness and runabout buggy; whole outfit for $90, if sold soon; cheapest out fit in city for the money. Call 1224 S. FLOWER ST. Call in rear.

FOR SALE — SORREL HORSE, FREE driver, gentle, 8 years old, rubber-tired runabout and harness; must be sold at once, $175. Call after 1 p.m. 2241 W. 15TH, near Magnolia.

FOR SALE — TWO GOOD DELIVERY horses, weight 1050 pounds, 6 and 7 years old; city broke to stand with weight. Call 1121 SAN PEDRO.

FOR SALE—OR EXCHANGE—THOROUGHbred Jersey cow; gives about 2½ gallons of milk a day; will sell reasonable or trade for good horse. 922 HEMLOCK ST.

FOR SALE—$65; CHUNKY 1150-LB. RANCH mare; another for $25, little thing, but true worker; also Studebaker platform wagon, capacity 2½ tons. 825 S. GRAND.

FOR SALE—SWELLEST TURNOUT IN town; silk-top umbrella; rubber-tired trap; a beauty; very stylish bay horse and rubber-trimmed harness. Call 825 S. GRAND.

FOR SALE—SPAN OF GOOD HEAVY mules, with or without new harness. Call morning at ALBERHILL COAL CO. YARD, Keller st., between Aliso and Macy. 11

FOR SALE—BROWN MARE, WEIGHT about 1100 lbs., about 5 years old; pretty and city broke, sound; $95 if taken at once. 127 E. 25TH ST.

FOR SALE—A TEAM OF HORSES, WAGON and harness; also one double seated buggy and harness; must sell at once. 835 W. THIRD ST.

FOR SALE—3 GOOD WORK MULES AND harness; will weigh 1000 lbs. 816 W. 37TH ST., end of University car line.

FOR SALE — HORSE, $35; WAGON, $30; buggy, $15; surrey, $30; good as new, $80; double and single harness, $15. 751 SAN PEDRO.

FOR SALE—ABOUT 15 ACRES OF BARLEY hay ready to cut. Corner Harvard and Santa Barbara ave. 'PHONE 2946.

FOR SALE—LARGE CATTLE RANCH, COMprising 12,000 acres. Particulars apply J. C. CRETCHON, 5612 E. 6th st., city.

FOR SALE—OR TAKES WORK HORSE, worth $90. 2009 HILLENDALE AVE. Bell.

FOR SALE—BIG RANCH HORSE, $30; FAIR small mares, $25; good wagon, $30. Call at 1084½ E. FIFTH.

FOR SALE—DRY COW, JERSEY. APPLY 2328 JASMINE ST.

FOR SALE—3 FRESH GOATS, $15 N. THOMAS, on the hill.

FOR SALE—FRESH JERSEY, 2-GAL. FAN-

LIVE STOCK FOR SALE—
Horses, Cattle, Mules, Etc.

FOR SALE—1 FRESH JERSEY COW, 3½ years old; giving a large flow of good, rich milk; fine butter cow. If you want something extra nice for the money call 1039 HOBSON ST., W. Ninth st. car.

FOR SALE—GOOD DRIVING HORSE, NEW harness and runabout buggy; whole outfit for $90, if sold soon; cheapest out fit in city for the money. Call 1224 S. FLOWER ST. Call in rear.

FOR SALE — SORREL HORSE, FREE driver, gentle, 8 years old, rubber-tired runabout and harness; must be sold at once, $175. Call after 1 p.m. 2241 W. 15TH, near Magnolia.

FOR SALE — TWO GOOD DELIVERY horses, weight 1050 pounds, 6 and 7 years old; city broke to stand with weight. Call 1121 SAN PEDRO.

FOR SALE—OR EXCHANGE—THOROUGHbred Jersey cow; gives about 2½ gallons of milk a day; will sell reasonable or trade for good horse. 922 HEMLOCK ST.

FOR SALE—$65; CHUNKY 1150-LB. RANCH mare; another for $25, little thing, but true worker; also Studebaker platform wagon, capacity 2½ tons. 825 S. GRAND.

FOR SALE—SWELLEST TURNOUT IN town; silk-top umbrella; rubber-tired trap; a beauty; very stylish bay horse and rubber-trimmed harness. Call 825 S. GRAND.

FOR SALE—SPAN OF GOOD HEAVY mules, with or without new harness. Call morning at ALBERHILL COAL CO. YARD, Keller st., between Aliso and Macy. 11

FOR SALE—BROWN MARE, WEIGHT about 1100 lbs., about 5 years old; pretty and city broke, sound; $95 if taken at once. 127 E. 25TH ST.

FOR SALE—A TEAM OF HORSES, WAGON and harness; also one double seated buggy and harness; must sell at once. 835 W. THIRD ST.

FOR SALE—3 GOOD WORK MULES AND harness; will weigh 1000 lbs. 816 W. 37TH ST., end of University car line.

FOR SALE — HORSE, $35; WAGON, $30; buggy, $15; surrey, $30; good as new, $80; double and single harness, $15. 751 SAN PEDRO.

FOR SALE—ABOUT 15 ACRES OF BARLEY hay ready to cut. Corner Harvard and Santa Barbara ave. 'PHONE 2946.

FOR SALE—LARGE CATTLE RANCH, COMprising 12,000 acres. Particulars apply J. C. CRETCHON, 5612 E. 6th st., city.

FOR SALE—OR TAKES WORK HORSE, worth $90. 2009 HILLENDALE AVE. Bell.

FOR SALE—BIG RANCH HORSE, $30; FAIR small mares, $25; good wagon, $30. Call at 1084½ E. FIFTH.

FOR SALE—DRY COW, JERSEY. APPLY 2328 JASMINE ST.

FOR SALE—3 FRESH GOATS, 215 N. THOMAS, on the hill.

FOR SALE—FRESH JERSEY, 2-GAL. FAN-

LIVE STOCK FOR SALE—
Horses, Cattle, Mules, Etc.

FOR SALE—AUCTION SALE— 50 HEAD OF UTAH HORSES. ON WEDNESDAY, APRIL 7, AT 10 O'CLOCK A.M., I WILL SELL 50 HEAD OF GOOD SOUND YOUNG HORSES, BROKE SINGLE AND DOUBLE, WEIGHING FROM 1100 TO 1600 LBS. ALSO ONE EXTRA GOOD DRIVING TEAM; EVERY HORSE WILL BE GUARANTEED AS REPRESENTED OR NO SALE; IF YOU ARE LOOKING FOR A GOOD HORSE, DON'T FAIL TO ATTEND THIS SALE; THE UTAH HORSES ARE BETTER THAN ANY OTHER HORSE FOR GENTLENESS AND WORK; EVERY HORSE MUST BE SOLD TO THE HIGHEST BIDDER; HORSES WILL BE ON HAND MONDAY, APRIL 5, FOR INSPECTION AT THE STOCK YARDS OF W. A. SAUNDERS, 46 ALISO ST., OPPOSITE MAIER'S BREWERY. ED. STUART, ED. R. SMITH, AUCTIONEER.

FOR SALE—JUST ARRIVED, 2 CARLOADS of the finest young mules that's been shipped to L. A. in many a day, from 3 to 5 years old, weight from 1000 to 1300 pounds; the good quick kind; you can do a day's work with and as gentle as a lot of horses; broke to everything, no trouble to show them to you. Prices lowest possible. 16th and San Pedro sts. SAN PEDRO HORSE AND MULE MARKET.

FOR SALE—TEAM RANCH OR ALL-PURpose horses, 2200 pounds, sound, true to size, single or double; we have just taken them off hard work; will guarantee them in every way to be as represented; we have no use for them; show and will sell cheap; also one light set double harness. MORRIS DRIVER, Western Art Tile Co. barn, rear 732 S. Olive.

FOR SALE—JUST IN FROM THE NORTH, with a carload of horses, ages from 4 to 10 years old, weight from 1000 to 1400 lbs., several nice driving horses, good ranch teams, one odd mule. Call if wanted a bargain, as these horses will be sold cheap. Call at 1139 SAN PEDRO ST.

FOR SALE—I HAVE 44 HEAD OF VERY fine mules, 2 to 6 years old, weight from 1000 to 1400; all well broken to harness and the gentlest bunch of mules you ever say. If interested, call and see them or call at 2426 S. FIGUEROA ST. Mules are close to town so we will drive you right out.

FOR SALE—JUST ARRIVED, ONE CARload of good young, sound horses and mares, weight from 1100 to 1500 pounds, among them ranch, delivery and all-purpose teams, also several drivers and single horses; all stock guaranteed as represented or money refunded. BOWEN & HAWK, 1426 San Pedro st. Also 4 small mules, price cheap.

FOR SALE—40 HEAD OF GOOD MULES, averaging weight from 1800 to 2000 lbs. per span; also 1 car of good horses, nice matched team, weight 1800 lbs., ready for mountain trip, well broke and gentle to handle, at DENVER HORSE MARKET, 1031 San Pedro st.

FOR SALE—I HAVE SOLD MY RANCH addition to the Los Angeles Water Co. I have on hand a lot of good young horses, a few good mares in foal for sale. Some good driving and saddle stock. Call at 111 E. ADAMS, week days only.

FOR SALE—ONE TEAM OF BAY HORSES, weight 2800 lbs., 7 years old, sound and good workers. This team cost $400 a few months ago. On account of sickness I will sell cheap if taken at once. 750 SOUTH HITCHEL ST.

FOR SALE—ONE CARLOAD OF HORSES just arrived from Idaho; weight from 1000 to 1500 lbs., and 4 to 7 years old. The best that ever came to Los Angeles. Can be seen at 1217 MISSION ROAD, opposite the County Hospital.

FOR SALE—SPLENDID TEAM MATCHED mare mules, 6 years old, weight 2100 pounds, drive single or double, heavy or light work; fine for desert; price $400 cash, with harness. F. C. OBER, corner Fountain and Wilcox, Hollywood. 'Phone Home G7355.

FOR SALE—WILL ARRIVE IN LOS ANgeles Monday afternoon, will have 1000 pound horse to sell for $75. First there to be served, will take small horse as part payment. PHONE SOUTH 2927, for address.

FOR SALE—BAY MARE, WEIGHT ABOUT 1000 lbs.; good driver and gentle; also one bay mare, weighing about 1050 lbs., with or without rubber tire buggy and harness. 1521 W. 20TH. 'Phone 21267.

FOR SALE—AS I AM GOING EAST, I OFfer for sale my elegant one-horse cab, also coob horse, 6 years old, and brass-trimmed harness; will sell this gentleman's outfit very cheap. Call 2804 E. FIRST.

FOR SALE—FRESH JERSEY COW, 7½ years old, giving large flow of good, rich milk. If you want something nice for the money call at 1037 DEWEY AVE., W. Ninth st. car.

FOR SALE—BAY HORSE, VERY LARGE, suitable for any kind of heavy work; $95 if sold at once. 137 E. 25TH ST.

LIVE STOCK FOR SALE—
Poultry, Birds, Dogs, Etc.

FOR SALE— CHICKEN BUSINESS.

Now carried on by the Spring Valley Poultry Company, incorporated, at Rocklin, Placer county, Cal. Most successful and up-to-date; complete, up-to-date manner; product 4000 chicks this year, and daily shipping 40 to 50 dozen eggs. Come and investigate. Those wishing to engage in the business can do so on most favorable terms, following methods pursued. Send for circulars with full information.

FOR SALE—SIX PENS CHOICE R. I. REDS and White Rocks young hens and roosters, all mated thoroughbred from prize stock; great winning Jewel 260-egg strain. Incubator, almost new. Great bargain for quick buyer; closing out. 1218 MARENGO AVE., South Pasadena.

FOR SALE—FREE, 10c PACKAGE CONdex Lice Powder. It kills lice instantly, does not injure the bird or taint the eggs. Make test at our expense this week. Call at GERMAIN'S SEED CO. By mail 75c.

FOR SALE—EGGS FOR HATCHING FROM thoroughbred Buff Orpingtons; won special prize for egg production; $1 per setting, guaranteed. 1061 LEIGHTON AVE. Phone Home 4242.

FOR SALE—WHITE HOLLAND TURKEYS and eggs; French Houdan eggs from especially fine stock, which are non-setters and heavy layers of large white eggs. 541 E. 33RD. South 3533.

FOR SALE—I HAVE ABOUT 150 CHOICE pigeons, also about 200 chickens, mostly Howard strain White Leghorns; will sell cheap. HARRISON, 51st and Hoover st. South 8125.

FOR SALE — WHITE LEGHORN, YOUNG; these are our own raising, and all laying; fine healthy and good stock. These sold at a bargain. PHONE 24497.

FOR SALE—PARTY GOING EAST WOULD sell beautiful little Chihuahua dog (male,) weighs about two pounds. PHONE (Monday) 23637.

FOR SALE—YOUNG LAYING WHITE LEGhorn pullets. La Arboleda, Sycamore Ave., Eagle Rock Valley. TEL. EAST 2469. R. F. D., No. 1, box 51.

FOR SALE—IRISH TERRIER PUPS FROM imported registered stock. 'PHONE HOME A2160.

FOR SALE—ONE ST. BERNARD DOG, 10 months old, red with black nose. 559 N. ST. LOUIS ST. Boyle 1253.

FOR SALE—WELL BRED COCKER PUPpy, cheap, $2.50. Call or address 617 CARLTON WAY, Hollywood.

LIVE STOCK EXCHANGE—
What Have You?

FOR EXCHANGE—PIPE OR MACHINERY for, or will take good young gentle horse as part payment on vacant lot. PHONE BOYLE 134.

LIVE STOCK WANTED—
Of Various Kinds.

WANTED — BY EXPERIENCED MAN, horses to break; bailies, kickers and saddle horses a specialty. Leave address South 853. Better reasonable. J. V. BURNS.

OIL PROPERTY—

WE ARE ORGANIZING THE INTERNAtional Petroleum Company. Get in on the ground floor. We have four 160 acres in McKittrick district. Proven oil land. One well in oil sand. Price $500 per acre. Have other good oil properties. We have parties who furnish capital to organized oil companies. See us about this. We are transfer agents. 29 Palms Consolidated. Call to see or assays, reports. HAL

THE CITY IN BRIEF

The intention to harbor.

NEWS AND BUSINESS.

ecture on Christian Science.
Prof. Herman S. Hering, M. E., C.S., of Philadelphia, formerly of the ohns Hopkins University, Baltimore, ill deliver a lecture on Christian cience at the Shrine Auditorium, unday afternoon at 3 o'clock.

e Dredge at Balboa.
The Newport Land Company has led an application in the United tates engineer's office for permission o dredge in the channels of Newport ay near the entrance. The land company is preparing to reclaim the west nd of Balboa Island.

emurrers Overruled.
Demurrers of J. M. Graybill, Mrs. usan F. Crandall and A. L. Markwell ere overruled in the Federal Court esterday, after argument by opposing counsel. The defendants are harged with illegal use of the mails in romoting an alleged copper mine.

Oratorical Winner.
B. D. Scott of U.S.C. won the intercollegiate prohibition oratorical contest there last night. Mr. Weller of Occidental took second. Messrs. Clark of Los Angeles Seminary and Marshburn of Whittier College were the other contestants. The winner will represent Southern California in the interstate contest at Portland, Or., May 14.

A New World's Record.
This will be created by the Cawston Ostrich Farm on Thursday, when this, the largest producer of ostrich feathers in America will move its immense breeding establishment, consisting of almost one thousand ostriches, from the present location at La Habra, to its 500 acre ranch recently purchased near San Jacinto, Cal. The birds will be shipped over the Santa Fé Railway, requiring about twenty of the largest cars and will form easily the greatest "trek" of ostriches the world has ever seen.

BREVITIES.

Remember the slogan: "Buy and Boost Home Products." For daily references, see page 17, of The Times, containing list of wide-awake manufacturers, under the heading "Made in Southern California." You will find there are manufacturers of necessities and luxuries here—manufacturers of things to eat and drink—things for the home, the factory, the office and the farm. Buy them! They're there! There are none better. Buy and Boost, and keep your money at home where it will do you and yours the most good!

Times' Cook Book No. 3 ready today, and until the edition is exhausted, is placed on sale the largest, most elaborate and comprehensive cook book of the series issued by The Times. The 318 recipes for hot Spanish and Mexican dishes and the hygienic department are big features of the publication. The recipes, brought out by The Times' prize cooking contest, are generally from Southern California housewives and noted chefs. Price 25 cents; by mail 5 cents additional. Address The Times, Los Angeles.

The new LeSage Shoe Store opens today with a remarkably fine Easter display of footwear for men, women and children. 335 South Spring street, opposite Santa Fé ticket office.

Miss Katherine West Nathan of New York will give private and class lessons in classical, national and folk dancing at Kramer's.

Dr. F. W. Rayburn, practitioner and teacher of Suggestive Therapeutics, 538 Byrne Bldg. Phones, A4775, Main 2410.

Remember to come to the Newmarket, 522-24 So. Broadway, for a fine roast of milk lamb for your Easter Sunday dinner.

Wreden Packing and Provision Company will give special low prices on choice meats this week, 120 S. Main.

Natick House, all meals 25c, except Sunday eve, chicken dinners, 35c. 21 meals $5. Hart Bros., Props.

Fosgate & Rees, 449 So. Broadway, merchants' lunch, a la carte, 6 o'clock dinner, 55c. Good music.

Dr. Robert A. Campbell has returned from his eastern trip.

Model fitting patterns cut to measure, Rosenblieet, Ladies' Tailor, 1039 W. 7th.

Dr. Logan, oculist, 415 So. Spring.

Shoes at Le Sage's for all ages. 335 South Spring street.

The new Le Sage Shoe Store, 335 S. Spring.

FOR LIBERAL SUNDAY.

Wealthy Men Behind Movement to Change Blue Laws in New York State.

[ASSOCIATED PRESS DAY REPORT.]

NEW YORK, April 6.—Men of prominence, including Alfred G. Vanderbilt, August Belmont and others, are identified with the Liberal Sunday League, the governors of which held a meeting here yesterday. The league was only recently incorporated with a view to bringing about a more liberal interpretation of the Sunday laws and having Sunday declared a legal holiday in the State.

At the meeting of the governors the following platform was adopted:

"The members of the league, realizing that the blue laws founded on the English common laws, have long ceased to be effective and recognizing that the men and women of the twentieth century have outgrown the passive submission to dictation which seeks to make all follow the path laid down for them by zealots, have organized as a tribune before which the people may lay their ideas, express their preferences and record their judgment."

THIRTEEN SCHOOLBOYS DROWN.

KAMNETZ (Russia) April 6.—Thirteen school boys were drowned near here today as a result of floods. They were on a bridge over the Morritch River, at the village of Orinina when the structure collapsed.

SEEKS PAYSON YOUNG, FATHER.

Boston Youth, Claiming to Be Son of Lost Preacher, Thinks He's in Denver.

[SPECIAL CORRESPONDENCE OF THE TIMES.]

DENVER, April 2.—Walter W. Lyons of Boston, claiming to be the son of the man who, under the name of Rev. Payson Young, has been rector of the church of St. Mary, the Virgin, in San Francisco, is now in this city and is of the opinion that his father is also here. He is making efforts to locate him, but so far has been unsuccessful.

Young Lyons left Boston as soon as the stories about the disappearance of Miss Edna Clark from Alameda, Cal., and the connection therewith of the name of Young, began to appear in the papers. Photographs of the rector were published in Boston, and Lyons says the family recognized him as the husband and father who had deserted his home seventeen years ago, at which time he was earning a livelihood as a fisherman. His name then was Patrick J. Lyons.

Starting westward in order to investigate, the son finally confronted his father at the rectory in San Francisco.

Walter W. Lyons,

Boston youth, who says Payson Young is his lost father and seeks him in Denver.

"At first he denied that he was my father," Lyons said yesterday. "But I started an investigation, found that he had secured a divorce from my mother under the name of Patrick J. Lyons at Santa Cruz, Cal. The petition stated that he had been married in Boston in 1899, and that his wife and three children had deserted him.

"Since leaving Boston my father has traveled all over the United States, studying theology and medicine. For several years he has been rector of St. Mary's, one of the most fashionable churches of San Francisco.

"I heard in California that my father said he would leave that State permanently and come to Denver to practice medicine. I believe he is now in this city, and shall use every effort to locate him."

ADMIRAL TRUPPEL ON HOLIDAY.

German Governor of Chinese City of Tsing Tau Making Visit to Berlin.

[ASSOCIATED PRESS DAY REPORT.]

TSING TAU (China) April 6.—Admiral Truppel of the German navy who since 1897, has held the post of Governor of this city, left today for a six months' holiday, via Dalny and St. Petersburg, to Berlin.

The Chinese merchants gave him a great banquet as it was believed to be his farewell to the city. It is probable that Admiral Truppel will be replaced next year by a civil governor.

Tsing Tau, which is situated at the entrance to the Bay of Kiaochau, in Shantung province was occupied by a German squadron in November, 1897, in consequence of the murder of two German missionaries. It is held under lease from China for the term of ninety-nine years.

The local administration consists of a council, which is composed of all the heads of the several administrative departments under the personal supervision of the Governor, and three members chosen from the civil population and appointed for one year.

NEGROES SEE CHICKENS BURN.

NEW YORK, April 6.—Harlem negroes are sad today after witnessing the wanton destruction of 1000 fat chickens that were roasted to a rich brown, then burned to a crisp, in a fire which destroyed property at the foot of East One Hundred and Twenty-fourth street last night. The chickens were the property of H. L. Goldberg and were confined in his poultry yard. Several negroes in the yard excitedly volunteered to rescue the fowls before death came, but they were held back by the police.

VITAL RECORD {BIRTHS. DEATHS. MARRIAGES. DIVORCE.

In Memoriam.

[Under this caption The Times will accept for publication, at its regular rate of 25 cents per line, anniversary notices in commemoration of deaths.]

Deaths.

PFENNIG.—In Los Angeles City, April 2, 1909, Tobias Pfennig, aged 37 years. Remains at chapel of the Booth & Boyison Company, 1147 South Flower street. Interment Inglewood Park Cemetery.

WILSON.—At Watts, April 4, Emma L. Wilson, aged 61 years. Funeral from United Presbyterian Church, corner Ninth and Figueroa street, 2 p.m. Thursday, April 8. Interment, Rosedale Cemetery.

RICHARDSON.—At 11 p.m., April 5, 1909, Davis Richardson, beloved husband of Annie G. Richardson, eldest son of Mrs. Jane B. Richardson of 1733 West Adams street. Funeral services at 10 a.m. Thursday at residence, 1663 West Adams street.

HILL.—Amos Shepard Hill, sister of Mrs. E. H. Nell, uncle of C. A. Nell. Funeral at his sister's, 2126 Pasadena ave., Wednesday, April 7 at 2 o'clock. Age 83 years, 1 month and 2 days. Friends invited.

HEIDT.—At her late home, No. 734 Hemlock street, this city, April 3, Mrs. Ola Heidt, aged 22 years. Funeral from Pierce Bros.' chapel, today, at 10 a.m. Interment Evergreen Cemetery.

MASON.—In this city, April 5, Mrs. Lena Mason, aged 59. Funeral from Pierce Bros.' chapel today, at 9 a.m. Interment Springfield, Mo.

CHASE.—In Los Angeles, April 3, Mrs. Lucy O. Chase, aged 66. Funeral from the chapel of Pierce Bros. & Co., April 7, at 2 p.m.

JAMES.—Los Angeles, April 5, 1909, Mrs. Anna James, wife of William James, aged 58 years. Funeral at the chapel of Breese Bros., No. 255 S. Figueroa, Wednesday, at 2 o'clock.

Marriages.

Wiley, aged 24, a native of California, both residents of Los Angeles.

MORAN—WEST.—William C. Moran, aged 41, a native of California, and Gertrude M. West, aged 37, a native of New Jersey, both residents of Los Angeles.

STONE—SMITH.—William G. Stone, aged 28, a native of Illinois, and a resident of Sacramento, and Margaret P. Smith, aged 1, a native of Iowa, and a resident of Claremont.

CLARKE—PFEIL.—Joseph Clarke, aged 40, a native of Missouri, and Bertha M. Pfeil, aged 40, a native of Germany, both residents of Los Angeles.

ALEXANDER—WALLICK.—Harry D. Alexander, aged 33, a native of California, and a resident of 80 Centro, and Minnie E. Wallick, aged 34, a native of Illinois, and a resident of Los Angeles.

WEISS—DU BOIS.—James A. Weiss, aged 21, a native of California, and Grace E. Du Bois, aged 19, a native of Colorado, both residents of Los Angeles.

YEALKEL—DITCH.—George B. Yealkel, aged 22, a native of California, and Aluna J. Ditch, aged 20, a native of California, both residents of Los Angeles.

BOCK—TORNOW.—Henry Bock, aged 23, a native of New Jersey, and Gladys Tornow, aged 23, a native of Kansas, both residents of Los Angeles.

WARE—PIRIKSTAFF.—Charles E. Ware, aged 32, a native of Ohio, and Mabel Pirikstaff, aged 21, a native of Missouri, both residents of Los Angeles.

JEFFRIES—WILLIAMS.—Alfred T. Jeffries, aged 32, a native of Indiana, and Gertrude Williams, aged 32, a native of Iowa, both residents of Los Angeles.

DU VALL—WILSON.—Philip H. Du Vall, aged 43, a native of Michigan, and Gladys Wilson, aged 22, a native of California, both residents of Los Angeles.

Divorce.

SUITS.—Mattie M. Myers against A. D. Myers. Annie George against Arthur George; Essie A. Cottle against Fred B. Cottle. Cora Holmes against Rufus Holmes; Calista G. Walzer against Charles Henry Walzer; Charles T. Burnett against A. L. Burnett.

DECREES.—Alice D. Anderson from John Anderson, desertion; Estella Gregg from Otis Gragg, extreme cruelty; Manley P. Holden from Nancy H. Holden, desertion.

Funeral Notice.

The members of the Fraternal Brotherhood are requested to attend the funeral of Brother J. J. Hogan of Hermosa Lodge, No. 32, Wednesday, 9 a.m., at 982 East Thirty-sixth street. Interment, Calvary Cemetery.

G. W. BAILEY, President.
SADE L. BASFORD, Secretary.

Booth & Boyison Company,

Funeral directors, 1147 South Flower street. 'Phones F1349, Broadway 3422. Charles C. Crawford, Paul D Robinson, E. E. Bostwick.

Connell Company, Funeral Directors.

1651 South Gran avenue. Arthur Jenner, Mrs. Connell. 'Phones F1852, 'Phones Main 5455.

Peck & Chase Co., Undertakers.

Removed to their new building, 1234 South Figueroa st. Phones Main 61, 62721.

Robt. L. Garrett & Co., Undertakers.

No. 1237 South Flower street. Main 75. F7533.

Cemeteries.

INGLEWOOD PARK CEMETERY

Two miles outside the city limits, on the Los Angeles and Redondo Ry.; 300 acres of perfect land with improvements outclassing any cemetery on the Coast.

207 S. Broadway, Room 202. Phones—F3303; Main 4659. Supt. Phone A9593.

Rosedale Cemetery

An Endowed Memorial Park noted for its natural beauty; Endowment Fund for perpetual care, over $250,000; modern Receiving Vault, Chapel, Crematory and Columbarium; accessible. City office, suite 302-306 Exchange Bldg., N.E. cor. 3rd and Hill sts.; phone Main 909, A9162. Cemetery office, 4831 W. Washington st.; phones T3833, West 80.

Hollywood Cemetery

Modern Beautiful Select

—NEW OFFICES—

208 Homer Laughlin Bldg.
315 So. Broadway.
Home A1131; Sunset Main 301.

Forest Lawn Cemetery

Natural rolling lawns and beautiful trees has made this the ideal cemetery. Perpetual care plan—eighteen minutes from Los Angeles on the Glendale car line.

Call at offices 204 Wright & Callender Building for free transportation. Phones Sunset Main 5453. Home F 2304.

Evergreen Cemetery

Boyle Heights near city limits. Operated under perpetual charter from Los Angeles city. Modern chapel and crematory.

Office 339 Bradbury Building.
Phones Main 8527, A7511.

$9.00 For Men's

Elgin or Waltham

The best watch that $9.00 can buy anywhere—accurate, honest and dependable. Case is 20-year gold filled, 12 size, open face. Comes in engraved, polished, or satin finish. Either Waltham or Elgin movement.

Geneva Watch and Optical Co.

305 So. Broadway

Pure Native Vintage

Port & Sherry Wine

Best dollar a gallon grades in town—Pure food label quality.

SO. CALIFORNIA WINE CO.

Phones: Ex. 16, Main 332.
518 S. Main Street.
744 S. Spring Street.

"The Exclusive Specialty House"

Myer Siegel & Co.

251-255 SO. BROADWAY

Superb Models in 3-Piece, Women's Suits and Costumes

Gowns and Dresses

A charming display of the latest models from foreign Fashion centers—three-piece Costumes and Dresses in sollela and Prunella cloths, French Serges, Linen, Ramie, French batiste and Lingerie fabrics.

Exquisite designs and exclusive copies—priced from $35.00, $45.00, $75.00 to $165.00.

JUST IN—a new shipment of women's lingerie Dutch neck waists, all sizes.

"Siegel's for Women's and Children's Wear"

Be Safe

Order a B. & K. made-to-measure suit for Easter. Don't invest in a ready-made suit. Our special Easter offer of high grade suitings at $25 has brought us hundreds of customers. We are offering fabrics that are worth more money. See them in the windows.

Order today. Only three more days of this special.

BRAUER & KROHN
"TAILORS TO MEN WHO KNOW"
128-130 S. SPRING
COR. FIFTH & SPRING
114½ S. MAIN ST.

These Drug Prices Interest You

They interest you because they are the lowest everyday drug prices in Los Angeles. They prove conclusively that you can save money by buying your drugs here.

Merck's Sugar Milk—1 lb.	25c
Hygeia Nipples, 15c, 2 for	25c
Hygeia Bottles, 15c, 2 for	25c
Pierce's Pellets	15c
Carter's Pills	15c
Bromo Seltzer, $1.00 Size	75c
Sal Hepatica, 20c, 40c	85c
Listerine, $1.00 size for	65c
La Blache Powder	30c
Pompeilan Massage Cream	35c
Hind's Honey & Almond Cream	35c
Professional Cold Cream	
One-half Pound	30c
One Pound	50c

Come in and get a sample of this delightful cream **Free**

Your prescriptions will be filled exactly as they ought to be if you entrust them to us. Absolute accuracy has been the great important factor that has made our prescription department what it is today.

Boswell & Noyes
3rd and Broadway.

Early Buyers

Secure First and Best Picking

Suppose you drop in today and select your Spring attire, while the assortment of Spring and Summer fabrics is at its best, and before the rush season is in full swing.

It's better for you and for us. The best of the season's fabrics are here—in a variety enough to satisfy the most exacting buyer.

It's a good plan to make the other fellow pick after you.

Trousers $6 to $12. Suits $25 to $50

Nicoll THE TAILOR
WILLIAM JERREMS' SONS
350 South Spring Street.

Are you going to roast yourself again this spring and summer by using that old Cook Stove? Get a

GAS RANGE

and keep cool. Every argument is in favor of Gas for fuel.

Gas Ranges for sale by all dealers.

LOS ANGELES GAS AND ELECTRIC COMPANY

645 South Hill Street.
Phones: Sunset Main 8920, Home 10003.

HAIR GOODS

If you compare Bennett's hair goods with the kind ordinarily sold, you will see at once their difference and excellence.

BENNETT TOILET PARLORS.
S. E. Cor. Fifth and Spring Sts.

DAYLIGHT STORE. SUNSET M. 7021; HOME 10132

Jacoby Bros.
331-333-335 South Broadway.
"SOMETHING NEW EVERY DAY."

20c Striped Indian Head Linen Suiting, yard 15c
Extra wide; swell two-tone effects.

50c Crinkle Weave Wash Crepes in White and Colors.. 35c
The popular weave for summer dresses; pretty patterns.

The New Easter Hat

Four Days More in Which to Choose! Don't Miss the Jacoby Window Display!

TO the casual visitor to our Millinery Department Monday or Tuesday it must have appeared as if all feminine Los Angeles were solving the Easter Hat problem at Jacoby's. The immense crowds, superbly beautiful styles and extraordinarily attractive values certainly warranted the assumption.

$7.95 For Trimmed Hats
Worth $12.50 and $15.00

HUNDREDS of beautiful creations at the above popular price—the cleverest and smartest styles evolved this season on sale at $7.95. Rough straws, chips and hair braids; correct trimming materials, fashionably arranged in scores of different ways.

$15 For Original Imported Pattern Hats
Values to $50

REAL Hats imported original pattern from the workrooms of "Virot," "Suzanne," "Georgette," "Faulkner," "Morel" and others. We want it distinctly understood that these are NOT copies and adaptations, but genuine productions from the above mentioned famous artists. Parisian importations at the cost of home millinery.

Second Floor.

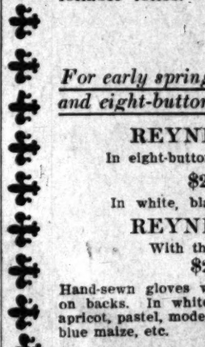

Important Sale Sample Silk Waists

300 Beautiful Creations in the Lot—Identical Styles and Patterns Shown Elsewhere at prices Ranging up to $12.75—Choice Wednesday

AN UNAPPROACHABLE value—nothing like it in the history of Los Angeles waist selling. Positively the biggest and best waist snap ever offered in the city. Latest and cleverest new season models in richly embroidered silk pongees, handsome satin and messaline silk waists; exquisite combinations in taffeta silk and net or lace and silk.

Some of the embroidered effects are simply exquisite and no description, however flowery, can do them justice.

Think of the most elegant waists, worth up to $12.75, and you'll get a faint idea of the wealth of beauty and value in this magnificent pre-Easter waist offering at $5.

Third Floor.

$5

To out-of-town patrons our Mail Order Department offers prompt and efficient service

VILLE DE PARIS
317-325 SO. BROADWAY
314-322 SO. HILL STREET
A. FUSENOT CO.

Free lessons in Knitting and Crocheting by an experienced artist. Every Wednesday and Friday from 10 to 1 o'clock.

WE HAVE NO BRANCH STORE

This Is the Last Day of Great Sale of Silk Hosiery at One-Half Price

75c Pair

All Sizes & Colors. Worth $1.50 pr., Today at

Reynier Kid Gloves For Easter Gowns

Recent importations of this celebrated kid glove make our stock thoroughly complete for Easter shoppers. Our late arrivals not only sustain the long established reputation of Reynier's for being *best*, but enhance it. Particularly is this true in the line of colors. We never before have shown such a fine equipment of fashionable tones.

If Other Stores Have Failed to Match Your Easter Gown, Bring a Sample to the "Ville"

For early spring suits the authorized lengths are gloves with two or three clasps; and eight-button length Mousquetaire for gowns with long sheer sleeves.

REYNIER SUEDE.
In eight-button length Mousquetaire.
$2.25 Pair.
In white, black, grays, modes, tans.

REYNIER SUEDE.
With three pearl clasps.
$2.00 Pair.
Hand-sewn gloves with French filet embroidery on backs. In white, pearl, cream, opera, gray, apricot, pastel, mode, champagne, tans, pink, light blue maize, etc.

REYNIER GLACE.
In eight-button length mousquetaire.
$2.50 Pair.
In white, pastel, modes and tans.

REYNIER GLACE.
With three kid covered clasps.
$2.00 Pair.
This glove has the broad light weight embroidery on back—a distinguishing feature of its newness. In white, maize, pastel, mode, champagne, tan, beaver, pearl gray, taupe, brown, leather, bronze green, navy, etc.

SEE OUR HILL-STREET WINDOWS

YALE

Gold Crown and Bridge Work

We have secured the services of New York's leading specialist to do our gold crown and bridge work. We will make you special low prices on this work for the opening of the summer trade.

10 years' written guarantee with all work.

...PRICES...
Painless extraction, 50c.
Silver fillings, 50c.
Gold fillings, $1.00.
Extra heavy gold crowns, $5.00.
Gold bridge work, $5.

Yale Dentists
444 South Broadway
Parmelee-Dohrmann Bldg.

JEWELRY
BROCK & FEAGANS
Jewelers
437-439-441 Broadway.
With Style and Quality. You are welcome to visit the largest jewelry store in the West. Like a wonderful exposition of Art, it is one of the sights of California.

ONE PRICE; PROMPT DELIVERY

Pease Bros. Furniture Co.
640-646 SOUTH HILL ST.

Order Your **EASTER SUIT** Today
$25 to $50, Made-to-Measure.
EISNER & CO., Tailors
Angelus Hotel Bldg.

25% Off Howard Watches
Everything Reduced to Satisfy Creditors
A. E. Morro 400 Broadway
Corner Fourth

KLEINPETE
THE TAILOR
Extraordinary Easter Suit sale; 50 of choice patterns to select from; to order, $25. Satisfaction guaranteed, "Cause my work is 250 S. Spring St.

CREDIT
CARPETS, DRAPERIES, FURNITURE
LYON McKINNEY SMITH
648-52 BROADWAY

"Walk-Over"
Shoes $3.50, $4,
J. F. Hughes, Pr
111 S. Spring and Cor.

OFFICE FURNITURE
Desks, Tables, Chairs, Filing Cabinets, Book Cases, Opera and Church Furniture.
R. D. Bronson Desk Co.
642 So. Spring.

COAL
CLARK BROS.
"There Is No Place Like Home"
That is, a home of your own. Buy a SUNSET PORTABLE and you will have a real comfortable, substantially built and comfortable.
THE WALKER COTTAGE CO., (Inc.)
1322 S. Grand ave. Phone Main 7485.

The Walker Portable Cottage
New Location 7th & Grand
Near P. O. Or write J. A. WALKER, inventor and patentee, Box 1372, Los Angeles, Cal. Phone P1204. Made in Los Angeles
By the Hughes Manufacturing Co.

TRUNKS
G. U. WHITNEY'S TRUNK FACTORY; 220 S. Main

NORDLINGER'S DIAMOND MERT
323 S. Spring St.

MUSIC AND THE STAGE.

The Ellis Club, in its recital next Tuesday evening, will attempt an especially ambitious number in Bizet's "St. John of Patmos," which will be accompanied by a string quartette study in themes, written for the Ellis Club's use.

This work comes pretty nearly approximating, in musical form and dramatic force, the ancient Greek choruses. There is much the same rugged force, the same simplicity of style, the same directness of theme and at frequent intervals the same dynamic power. It should show the mellow sustained-tone quality of the Ellis Club to fine advantage.

But whether the string quartette will be a help or a hindrance remains to be seen.

The Orpheum Indians, loaned to Martin Beck by the government for "A Modern Pocahontas," are ready to quit the show business. They want to go back to Northern Utah and get in their spring crops. After the Los Angeles engagement, in all probability, the act will be canceled.

The new San Francisco Orpheum will open a week from next Monday. A number of those Angelenos who are especially interested in Orpheum Circuit doings will go north for the vaudeville event.

"The Queen's Jubilee," a one-act comedy, will be given tomorrow evening in Alhambra Hall, Fraternal Brotherhood building, under the management of A. Theodore Marks. The production is for the benefit of the Esmort team, Los Angeles Lodge No. 1.

At the Lenten organ recital to be given tomorrow evening at the First United Presbyterian Church, at Ninth and Figueroa streets, Miss Minnie Jenkins will play Rheinberger's first sonata, Mendelssohn's second sonata and Guilmant's Pastorale in G and Chorus in D. Miss Anna I. Jenkins, contralto, will make her first recital appearance in this city. Mrs. Guy Stanley Bliss, Pasadena violinist, will play the obligatos.

Special Easter music is being given at Christ Church by the choir, under the direction of John Douglas Walker. On Good Friday evening there will be a chorus of seventy voices, and an interesting list of numbers which will include the Handel and Chopin Funeral marches, the Beethoven Funeral March, Buck's "Good Friday," and excerpts from Stainer's cantata, "The Crucifixion."

Carl Lanzer, American violinist, and violin maker, will make his home in Los Angeles. Mr. Lanzer is now in New York City, but will come to Los Angeles shortly, and afterward settling his household affairs, will make a concert tour through Europe.

The current bill at the Los Angeles Theater displays no head line act. On the other hand no one of the six numbers falls below a fair level.

Carroll and Cooke, seen here last season at the Orpheum, are back again with the same line of talk they used in their earlier visit. It goes, but it needs freshening. The Borsini troupe of equilibrists and acrobats give a good exhibition of head balancing and globe rolling. There are five in the company, three men and two women and the women work in long skirts which is something of a novelty for this kind of an act. Tom Brantford, whose efforts at comedy are better in their imitations than in their result, is, however, an unusually expert mimic. Brantford's imitation of a brass band is unbeatable by any one save himself. Last on the bill are Franklyn Ardell and his company in a comedy sketch, "Catastrophe;" Onetta, dervish whirlwind dancer, and Daly, "the mad magician."

"In Poppyland" is the fond good-by Lew Fischer comedy company is offering to its patrons at the First-street Playhouse this week, as vaudeville will supplant the present entertainment in that theater after the current show. Ben Dillon successfully resumes his old role of the dope fiend, while Max Bloom has a bit of Hebrew character. Nellie Montgomery and Dorothy Raymond, and Tracy McDermott and Frank Veck are cast to advantage. A group of bright new song numbers are introduced.

"The General's Dilemma," a musical comedy in one act, under the direction of Frank B. Blair, is proving an entertaining bill to Unique patrons. According to the plot, one Gen. Bloward, an alleged hero, is kept unusually busy looking after the flirtations of a young and pretty wife, and his fruit of her, in a number of incident escapades, gets him into very laughable situations. Will Armstrong is cast as the soldier man, and Miss Hetherland is the young wife. John Martin, Ben Sellar, Miss Parker, Miss Atkins and Jack Curtis complete the cast.

The Walker Theater has a brisk vaudeville bill this week, headed by Cummings and Merley, in a one-act comedy called "Turning the Tables." Both Mr. Cummings and Miss Merley have good character parts, and Miss Merley does some quick character changes.

The Fowlers do some novel head and hand balancing. Robert Thomas is a manipulator of cards and coins; Hesslevable impersonations; the Mizumno Troupe of Japanese acrobats do very remarkable feats after their kind, and Mrs. Joseph Manley sings several illustrated songs—with especial effect, "The Holy City." New motion pictures are shown, and the Walker theater orchestra has a programme of good music.

Antonio Apache will have the Orpheum Indians out for a potlatch tonight, and the Eastlake Indian village may be expected to resound dolefully to the yelps of curs passing to make a tribal holiday. Lillian Russell has been invited to the party, also.

Dick Ferris went aloft in his balloon yesterday. Roy Knabenshue piloting. The company included John Elliott, of the Associated Press, and several others. The aerial voyagers sailed all the countryside for several hours, and finally made an afternoon landing in Pomona. Owing to the dragging of the balloon, they were somewhat delayed before they came to a standstill. Ferris had to race for a train back to town, as he is on early in "Friends," at the Majestic.

Harry Mestayer has really purchased a home in Glendale. Mr. Mestayer has been making these rights for a year, but yesterday, upon Bill Dean's bet that he would never carry his threats out, he went right down and put down $5.

Tickets for Mme. Nazimova's engagement at the Mason Operahouse, next week, will be on sale at the Mason box office tomorrow.

Domestic Eye Remedy.

Used by Experienced Physicians. Composed of Pure Food and Drugs Laxative Wine of Cardui. Ask Druggists for "Eye Remedy." The Murine in Your Eye Will Like Murine.

...ead 15c
...tonet effects.
Wash Colors..35c
for summer
...ns.

Hat

Waists
...s and Patterns
...oice Wednesday

55

...lessons in
...ting and Cro-
...ing by an ex-
...enced artist.
...Wednesday
...Friday from
...1 o'clock.

Pair
...ns
...roughly com-
...g established
...is this true in
...ment of fash-
...three clasps;
...rves.
...ACE.
...usquetaire.
...nd tans.
...ACE.
...clasps.
...ight embroidery
...of its newness.
...hampagne, tan,
...leather, bronze

...NPETE
...TAILOR
...aster Suit sale; 90 st...
...ue to select from.
...Satisfaction absolu...
...use my work is so...
...it. Spring St.

...EDIT-
...APERIES, FURNITURE
...INNEY SMITH
...ROADWAY SUBSCRIPT...

Walk-Over
$3.50, $4,
Hughes, Pr...
...Spring and Cor. 443-45...

FURNITURE

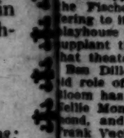

Patronize Industry. trunks traveling at factory prices ... feed ... good ... STORE
...VIS TRUNK CO.
...208 S. Main St.

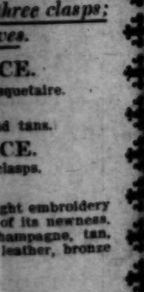

MUSIC AND THE STAGE.

The Ellis Club, in its recital next Tuesday evening, will attempt an especially ambitious number in Bizet's "St. John of Patmos," which will be accompanied by a string quartette study in themes, written for the Ellis Club's use.

This work comes pretty nearly approximating, in musical form and dramatic force, the ancient Greek choruses. There is much the same rugged force, the same simplicity of style, the same directness of theme and at frequent intervals the same dynamic power. It should show the mellow sustained-tone quality of the Ellis Club to fine advantage.

But whether the string quartette will be a help or a hindrance remains to be seen.

The Orpheum Indians, loaned to Martin Beck by the government for "A Modern Pocahontas," are ready to quit the show business. They want to go back to Northern Utah and get in their spring crops. After the Los Angeles engagement, in all probability, the act will be canceled.

The new San Francisco Orpheum will open a week from next Monday. A number of those Angelenos who are especially interested in Orpheum Circuit doings will go north for the vaudeville event.

"The Queen's Jubilee," a one-act comedy, will be given tomorrow evening in Alhambra Hall, Fraternal Brotherhood building, under the management of A. Theodore Marks. The production is for the benefit of the Escort team, Los Angeles Lodge No. 1.

At the Lenten organ recital to be given tomorrow evening at the First United Presbyterian Church, at Ninth and Figueroa streets, Miss Minnie Jenkins will play Rheinberger's first sonata, Mendelssohn's second sonata and Guilmant's Pastorale in G and Chorus in D. Miss Anna I. Jenkins, contralto, will make her first recital appearance in this city. Mrs. Guy Stanley Bliss, Pasadena violinist, will play the obligatos.

Special Easter music is being given at Christ Church by the choir, under the direction of John Douglas Walker. On Good Friday evening there will be a chorus of seventy voices, and an interesting list of numbers which will include the Handel and Chopin Funeral marches, the Beethoven Funeral March, Buck's "Good Friday," and excerpts from Stainer's cantata, "The Crucifixion."

Carl Lanser, American violinist, and violin maker, will make his home in Los Angeles. Mr. Lanser is now in New York City, but will come to Los Angeles shortly, and afterward settling his household affairs, will make a concert tour through Europe.

The current bill at the Los Angeles Theater displays no head line act. On the other hand no one of the six numbers falls below a fair level.

Carell and Cooke, seen here last season at the Orpheum, are back again with the same line of talk they used on their earlier visit. It goes, but it needs freshening. The Borsini troupe of equilibrists and acrobats give a good exhibition of head balancing and globe rolling. There are five in the company, three men and two women and the women work in long skirts which is something of a novelty for this kind of an act. Tom Brantford, whose efforts at comedy are better in their intentions than in their result, is, however, an unusually expert mimic. Brantford's imitation of a brass band is inimitable by any one save himself. Others on the bill are Franklyn Ardell and his company in a comedy sketch, "Catastrophe;" Onetta, dervish whirlwind dancer, and Daly, "the mad magician."

"In Poppyland" is the fond good-by the Fischer comedy company is offering to its patrons at the First-street playhouse this week, as vaudeville will supplant the present entertainment in that theater after the current show.

Bun Dillon successfully resumes his old role of the dope fiend, while Max Bloom has a bit of Hebrew character. Nellie Montgomery and Dorothy Raymond, and Tracy McDermott and Frank Veck are cast to advantage. A group of bright new song numbers are introduced.

"The General's Dilemma," a musical comedy in one act, under the direction of Frank B. Blair, is proving an entertaining bill to Unique patrons. According to the plot, one Gen. Blowhard, an alleged hero, is kept unusually busy looking after the flirtations of a young and pretty wife, and his pursuit of her, in a number of innocent escapades, gets him into very laughable situations. Will Armstrong is cast as the soldier man, and Miss Sutherland is the young wife. John L. Martin, Ben Sellar, Miss Parker, Miss Atkins and Jack Curtis complete the cast.

The Walker Theater has a brisk vaudeville bill this week, headed by Cummings and Merley, in a one-act comedy called "Turning the Tables." Both Mr. Cummings and Miss Merley have good character parts, and Miss Merley does some quick character changes.

The Fowlers do some novel head and hand balancing. Robert Thomas is a manipulator of cards and coins; Bessie Evans has a variety of pretty and believable impersonations; the Mizumo troupe of Japanese acrobats do very remarkable feats after their kind, and Mrs. Joseph Manley sings several illustrated songs—with especial effect, "The Holy City." New motion pictures are shown, and the Walker theater orchestra has a programme of good music.

Antonio Apache will have the Orpheum Indians out for a potlatch tonight, and the Eastlake Indian village may be expected to resound dolefully to the yelps of curs passing to make tribal holiday. Lillian Russell has been invited to the party, also.

Dick Ferris went aloft in his balloon yesterday. Roy Knabenshue piloting. The company included John Elliott, of the Associated Press, and several others. The aerial voyagers sailed over the countryside for several hours, and finally made an afternoon landing at Pomona. Owing to the dragging of the balloon, they were somewhat delayed before they came to a standstill. Ferris had to race for a train back to town, as he is on early in "Glenda," at the Majestic.

Harry Mestayer has really purchased a home in Glendale. Mr. Mestayer has been making these rights for a time, but yesterday, upon Bill Desmond's bet that he would never carry the threats out, he went right down to a real estate office and did it. Bill is out $5.

Seats for Miss Nazimova's engagement at the Mason Operahouse, next week, will be on sale at the Mason box office tomorrow.

Dr. Peebles Eye Remedy.
Endorsed by Eminent Physicians. Conforms to Pure Food and Drugs Laws. Wins Highest Praise Wherever Used. Ask Druggists for Testimonials. 277 Stories in Your Paper This Week. You Will Like Stories.

HF THE MARK OF GOOD CLOTHES
KNOW US FOR BEST VALUES
SINCE 1859

Stein-Bloch Smart Clothes

In our south window we are making a superb showing of the celebrated STEIN-BLOCH SMART CLOTHES for MEN. They excell all other makes in style and Workmanship, and are built from all wool fabrics only—in the handsome new mixtures, and in solid blues and blacks.

Prices $20 to $45.

Other makes good values—$15, $18, $20.

We Fill Mail Orders

Harris & Frank
Outfitters for Men, Women, Boys and Girls
437-439-441-443 SOUTH SPRING

Our Easter Footwear

For men, women and children surpasses all our former efforts.

We have never before shown better shoes or more reasonably priced than now.

We want to repeat what we have said many times before.

Let your next pair of shoes come from STAUB'S. You will not regret it.

You can not regret good, stylish footwear, properly fitted to your feet and sold to you at a very reasonable price.

WATCH OUR WINDOWS

You will find them a sort of "Style Book," a place to look for what is stylish and desirable in footwear.

Staub's
BROADWAY CORNER 3RD

PRESCRIPTIONS
Absolute accuracy and pure ingredients employed in all prescription work. Lowest prices.
OFF & VAUGHN DRUG CO.
352 So. Spring St.

ABE HUMMEL RETURNING.

NEW YORK, April 6.—"Abe" Hummel, the disbarred lawyer who has been in Europe since his release from Blackwell's Island, where he spent a year for his connection with the Morse-Dodge divorce case, is soon to be seen on Broadway again, according to a letter from him which has been received here. The letter, addressed to a physician who attended Hummel while he was in prison, is dated Nice, and says Hummel would go to London soon after Easter and then make preparations to sail for New York.

MARCH CIRCULATION OF THE TIMES.

The following are the sworn statements of the circulation of The Times for March, 1909:

STATE OF CALIFORNIA, COUNTY OF LOS ANGELES, SS.:

Harry Chandler, Assistant General Manager of the Los Angeles Times, being duly sworn, declares upon his oath that the following is a true and correct office record of the circulation of said newspaper for the month of March, 1909:

MARCH, 1909.

1	50,980	16	50,980
2	51,010	17	51,025
3	51,050	18	50,540
4	51,090	19	50,590
5	50,980	20	50,960
6	51,250	21	52,200
7	55,000	22	50,420
8	50,900	23	50,750
9	50,950	24	50,810
10	50,850	25	50,630
11	51,000	26	50,740
12	51,100	27	51,500
13	51,440	28	51,500
14	52,200	29	50,610
15	50,970	30	50,800
		31	50,550

Total 1,705,105

The average circulation for every day of March, 1908, was 55,003

The average circulation for every day of March, 1908, was 55,683

Showing an average daily LOSS over the corresponding month of 1908 of 680

HARRY CHANDLER,
Assistant General Manager, The Times.

Subscribed and sworn to before me this 31st day of March, 1909.

[Seal] T. L. CHAPIN,
Notary Public in and for the County of Los Angeles, State of California.

A. L. Dennis, being duly sworn, declares that he is and has been for ten years Superintendent of Circulation of the Los Angeles Times; that the above detailed statement of circulation for the month of March, 1909, is correct, and shows the actual number of papers printed for each day of the month named.

A. L. DENNIS,
Superintendent of Circulation, The Times.

Subscribed and sworn to before me this 31st day of March, 1909.

[Seal] T. L. CHAPIN,
Notary Public in and for the County of Los Angeles, State of California.

Dr. Whittlesey's Dog Hospital.
714 E. 7th. That's the place that cures.

J. W. Robinson Company
"Boston Dry Goods Store"
S. Broadway 235-237-239. S. Hill St. 234-244

The publishers of the Delineator are making a surprisingly liberal subscription offer. Get particulars at the Butterick Pattern Dept., rear of main floor.

$5 to $7.50 Curtains $3.50

Dozens of decidedly handsome patterns in Brussels Net and Irish Point lace curtains marked for speedy clearance at $3.50 a pair.

Some are lace trimmed, some appliqued and braided; some cord trimmed, some lace-and-braid trimmed; most of them with borders and elaborate corner designs. White, ecru and Arabian. —Third Floor—

$2 and $2.50 Auto Veils . . . $1.25

Automobile Veils of crepe chiffon, 2½ yards long, in black, white, pink, lavender, tan, green, copenhagen and sky blue, $1.25. Well worth $2 and $2.50.

(Center Aisle, near Main Entrance.)

25c and 35c Handkerchiefs 15c

Women's plain all-linen handkerchiefs of the 25c and 35c grades at 15 cents each.

(Main Floor, Left Aisle.)

Robe Patterns Reduced

Really surprising what attractive Robe Patterns can be bought for five to ten dollars—and all new, fresh and crisp, too.

$12.50 Linen Robe patterns in white, pink, blue, tan, lavender and gray, at $8.75.

$10 White Lingerie Robes $7.50; $6.50 White Lingerie Robes, $5.

(Main Floor, Left Aisle.)

$1.25 Dress Linens 75c

If you are planning on having either a white linen suit or shirt waist made, this offering will interest you:

$1.25 all-linen sheeting, two yards wide, at 75c a yard. (On Sale in Linen Dept., Under Annex Skylight.)

Embroidery Sale Continued

Today's early shoppers will find a tremendous variety of embroidery edges and insertions of the class usually sold at 75c and $1 left from yesterday's big sale at 35c a yard.

San Francisco Office
Los Angeles Times
1206 Call Building
Phone: Kearney 2121
J. L. Brown Rep.

Advertisements and Subscriptions received. Southern Californians, when in San Francisco, can have their mail sent in care of The Times Office. COPIES OF THE TIMES ON FILE.

Bartlett Music Co. Opp. City Hall, 231-35 S. Broadway

THE OWL DRUG CO.
Three Stores in Los Angeles—
320 S. SPRING ST.
BROADWAY AND FIFTH ST.
And 625 BROADWAY.

CHAS. LEVY & SON
Tailors and Designers
448 S. Spring St.

OSTERMOOR MATTRESSES
Coulter Dry Goods Co.
McCALL PATTERNS
219-229 S. BROADWAY
224-228 SO. HILL ST.
VISIT OUR FOURTH FLOOR CAFE—OPEN FROM 11:30 TO 5:30

MEN'S GRILL

An a la carte restaurant, where you may meet your friends and enjoy a thoroughly first-class luncheon, cooked and served as you like it. Opened in connection with our Fourth Floor Cafe. Luncheon from 11:30 to 2:30. Grill open until 5:30 daily.

$1.00 All Silk Pongees 75c Yard

Who would ever expect to buy such silks as these, right in the height of their wear-time, at less than established prices?

Had we not been fortunate enough to secure some fifteen hundred yards at less than their usual cost to us, we could not offer you such a real bargain—ALL SILK Shantung pongees, in all shades; with white and black; 27 inches wide; our regular staple dollar grade, at.....75c yard

Such materials at this price are cheaper than wash goods.

Economically Priced Housefurnishings

It's surprising with how little outlay one may brighten up one's home, by taking advantage of such low prices on thoroughly first-class goods as these:

Irish Point lace curtains; values honestly worth to $11.50, now on special sale at pair.....$7.50
Sample portieres and couch covers; $8 values for $4; and $6 values for.....$3.00
Bonne Femme lace curtains of regular $3 grade, for.....$1.00
Wilton velvet rugs; 9x12; $24.85 rugs for..$20.00
Reversible wool art squares; 9x10.6; regular $10.50 for.....$7.50
Fancy sofa pillows; regularly 75c, for.....35c
Imported linoleums; regularly 65c, laid for, yard.....55c

Royal Society Packages Here

So many people have been awaiting the arrival of these goods that they'll go out in no time:

Royal Society Packages for embroiderers, stamped on suitable material with embroidery in colors, enough to complete the work; also a diagram showing the arrangement of colors—all these subjects, and others—shirt holders, centerpieces, pillow tops, collar boxes, necktie racks, dresser scarfs, pincushions, opera bags, all linen huck towels, aprons, library scarfs, shirtwaists, corset covers, drawers, night dresses, combinations, chemises; prices twenty-five cents to a dollar-fifty.

(Art Needlework Section.)

Equality of Opportunity

from the style standpoint—that's what every woman gets who buys here, whether the price paid is $20 or $135 for a suit:

Here's an illustration—we secured a quantity of particularly fine men's goods, and had them made up after our own specifications, as to linings, trimmings, cut to sell at $35—and they are brimful of good style. No matter what you intend to spend for your spring outfit, we think it would pay you to see this splendid range at $20 upward, for we are sure that women who know fine values will be quick to realize the splendid worth in these lines.

WE DO NOT CHARGE FOR ALTERING GARMENTS: EVERY OTHER LOS ANGELES STORE DOES. IS THE SAVING WORTH WHILE?

Metallic Trimmings New

Metallic trimmings are in great vogue this spring; of course you expect to turn to us for fullest representations of the finest. Here they are:

Silver and gold allovers; also fancy nets with gold dots, to be used in making fancy yokes and sleeves. We have the new hexagonal, square and round mesh nets in ALL shades, now, with trimmings to match in all the best effects.

$5.00 Marseilles Spreads $3.25

For a few days longer fine Marseilles bedspreads are buyable at the usual price of very commonplace sorts:

Full size imported Marseilles bedspreads, plain or fringed with cut corners; some of them shown in a Broadway window; qualities that we sell regularly at $4.50 and $5 on special sale for.....$3.25

Have the newest and best patterns—here are the MAY fashions in McCall Patterns, Magazine, Catalogue and Fashion Sheets. We take subscriptions to McCall Magazine at 35c a year, if you call at the store for it; 50c, delivered at your home each month. With every subscription a free pattern.

Hydegrade Galateas 18c

The only wash material that will stand the hard usage necessary in goods for children's wear is Hydegrade Galatea:

You can't fade it, even out in the sun. It washes beautifully; it keeps its shape when made up; it comes in all manner of plain colors and fancy combinations—the even stripes being very fashionable just now.....18c

$6.50 All-Wool Blankets $5.00

One of the very best wool blankets we ever had in stock at six-fifty we shall sell, while they last, at five dollars a pair:

All wool homespun blankets—white with blue or pink borders; for full size beds; they wear and wash well; our regular $6.50 blankets, now.....$5.00

COULTER DRY GOODS CO.

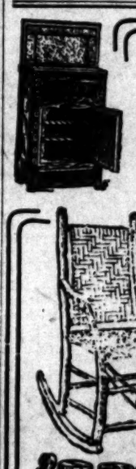

A Substantial Saving on Summer Furniture

It's getting near the time now for the rejuvenation of your beach or summer house. You'll soon be getting out the porch and lawn furniture, or you'll begin to lay plans for your camping outing. We're especially fitted to serve you. All sorts of furniture, pieces for every room, from basement to garret and Colyear's price on the same grade is the lowest in town.

Complete Lines Now and Big Reductions All This Week

$10 Down, $10 Monthly Will Buy Furniture for Your Home Complete

Splendid line of Japanese and other Mattings. Big saving in price.

COLYEAR'S
JUST BELOW FIFTH STREET
509-511 SOUTH MAIN STREET

WEDNESDAY SPECIALS

Razor Minced Clams

FRESH GOODS JUST IN FROM OREGON, WHITE MEAT—FREE FROM SAND.

SPECIAL WEDNESDAY—10c PER CAN.
Limit Five Cans.

"4711" Violet Talcum Powder

you know what this is, so when we put a price for Wednesday of 10c PER CAN you know that it IS a special. Limit One Can.

Store Orders Only.

Anderson & Chanslor Co.

Telephones: Home 10831, Broadway 1127
428-430 South Spring Street

M. Fredrickson Hair Dressing Parlors
743 SOUTH BROADWAY.
(Formerly with Weaver-Jackson Co.)
Shampooing 50c
HAIR DRESSING 50 CENTS.
MARCEL WAVE 25 CENTS.
Near "Terrills."

SILVERWARE
COMPLETE STOCK
LOWEST PRICES
Parmelee Dohrmann Co
436-444 So. Broadway

MULLEN & BLUETT CLOTHING CO.
Corner Spring and First Streets.
THE QUALITY STORE.
Established over a quarter of a century.

Hoffman's Millinery
425 SOUTH BROADWAY
HOME F4088.

DRASTIC.

BOARD OUSTS MISS BLANDY.

O'Melveny Alone Dissents to This Action.

More Fagots Are Added to the Library Blaze.

Rev. Dr. Jones Also Slated to Lose His Job.

Fagots for the library blaze were brought in yesterday when the directors, after a secret two-hour session, voted to abolish the position of principal of branches, held by Miss Julia W. Blandy. It was also determined to later do away with the position of director of study and research, which will leave Rev. C. J. K. Jones "jobless."

Miss Blandy announced her purpose of continuing her library exposures and forcing an investigation.

The vote of the board in her case was not unanimous. Mr. O'Melveny believed she should be dismissed, but only by preferring charges before the Civil Service Commission in the regular way. The other directors thought more drastic action proper, since Miss Blandy had begun a campaign in the newspapers against the board. It was denied that any "pull" was used to prevent the abolition of Rev. Dr. Jones's office.

Miss Blandy's work, affecting ten branches, has not been assigned to any one else. Librarian Lummis is supposed to be on the way to New Mexico to doctor his rheumatism, though he did not get started on schedule time.

The board met at 3 o'clock. Before that hour the members, except Mr. O'Melveny, went into a side room and whispered about what they should do. When Mr. O'Melveny came they went into the side room again and whispered more. Coming out, some routine business was transacted and then executive session was ordered and the newspapers were barred.

For two hours the directors debated what to do with little Miss Blandy, who has heroically fought her case against the combined library organization for several months. Finally Director Giffen offered the following:

"Resolved, that the position of principal of branches in the Los Angeles Public Library be and the same is hereby abolished as of this date, and that the clerk of this board notify the present incumbent of this position of the foregoing action."

Mr. Marshutz seconded the resolution, and he and Giffen were joined by Hines and President Dockweiler in affirmative votes.

Mr. O'Melveny put this in writing: "Mr. O'Melveny votes 'no,' not but what it appears that the good of the service requires Miss Blandy should no longer hold the position, but that, in his opinion, the proper method should be the presentment of charges before the Civil Service Commission."

The case of Rev. Dr. Jones was talked over, but nothing was done. Members said they did not feel consistent in abolishing a position that controlled ten branches to get rid of its occupant, and not discontinue a useless position that is a source of general ridicule. They said Dr. Jones should have a chance to resign, but no resolution was passed asking him to do so.

Miss Blandy's courage is still high. She said last night:

"The board's action is all that I could have asked for. It is a confession that charges could not be brought against me that an impartial judge would sustain; it is a confession that the board has nothing against my work. If there was one thing that could be brought against me it would have been hurried before the commission. It is simply a way of getting even because the board does not like the truths I have spoken.

"This is not the end by any means. I shall carry the facts in my possession to the proper authorities and push this investigation of the library just as far as I am able."

The abolition of her position leaves Miss Blandy at the head of the eligible list in the civil service. If the board should recreate the position she must be reinstated, or charges preferred. This is the decision of the City Attorney, which the board had before it yesterday when action was taken. The opinion was prepared by Assistant City Attorney Shenk and holds that the library board has absolute control over the creation and abolishment of places, but that it cannot abolish a place merely to get rid of its occupant. He also holds that the duties of a position abolished may be added to those of any other position.

Miss Blandy has sought influential friends who have gained the ear of Mayor Alexander, and her charges will be listened to by him before he names a successor to Mr. Marshutz, whose term has expired.

Miss Blandy was at the City Hall yesterday, and expects to call on some members of the Council, who, she thinks, ought to order an investigation of the management of the library and the charges of extravagance and inefficiency she says she is prepared to prove.

MISS NELLIS GOING.

Miss Anna Marie Nellis, who has been spending several months with her brother-in-law and sister, Capt. and Mrs. Harmon Ryus of South Figueroa street, will return to her home in Topeka, Kan., today. During her visit, she has been royally entertained.

PETROSINI MURDER SUSPECT.

Palermo Police Believe They Have Assassin of American in Custody.

[ASSOCIATED PRESS NIGHT REPORT.]

PALERMO, April 6.—The police of this city believe they have in custody the real murderer of Joseph Petrosini, the chief of the Italian branch of the New York police force. The man is Carlo Constantino, and he comes from Partinice, a town fourteen miles from here. Antonio Passanante of the same town, and Vito Casciofero are regarded as accomplices. Constantino and Passanante returned to Sicily from Brooklyn February 26. The former emigrated to America two years ago. He is an illiterate man, but he returned well off and deposited $6000 in the bank of Sicily.

KNOWN TO POLICE.

[ASSOCIATED PRESS NIGHT REPORT.]

NEW YORK, April 6.—When informed that a man had been arrested in Palermo named Carlo Constantino, charged with the murder of the chief of the Italian detective branch, Lieut. Closter, who is now at the head of that department, said he recalled that Constantino kept a store here until February, when, he says, Constantino went to Italy.

FOR NERVOUS DISORDERS

Take Horsford's Acid Phosphate.

Especially recommended for the relief of nervous headache, exhaustion and insomnia.

WOMAN'S CLUBS.

The Civic Association met in the assembly-room of the Chamber of Commerce yesterday morning with Mrs. Willoughby Rodman presiding in the absence of Mrs. Oliver C. Bryant, who is ill.

Interesting reports by chairmen of the several branches were read, and resolutions drawn up by Emma L. Hawks, chairman of Household Economics of the State Federation, were approved unanimously. These resolutions were in defense of Dr. Harvey W. Wiley, chief of the Bureau of Chemistry, of the United States Bureau of Agriculture, and chief officer of the pure food law. They are to be forwarded to President Taft, bearing the signatures of the officers of prominent women's clubs of the State.

The report of Mrs. N. E. Wilson on the new branch of the association's work was interestingly given. Mrs. Wilson has been a tireless worker for the success of the Penny Kitchen, which opened St. Patrick's Day at the Ann-street School. Every day since the work started, Mrs. Wilson has personally caried down to the school twenty-one dozen buns for the school children, because the bakeries will not deliver them at the reduced rate at which they are sold, and so the children will not be disappointed at lunch time.

Some of the children down at the Ann-street School had never tasted flour bread until the Penny Kitchen opened. Mrs. Wilson and her three assistants reach the school before 12 o'clock each day, and remain until 3. Two other helpers were named on the Penny Kitchen Committee yesterday, Mrs. Polhamus and Mrs. Wernigk.

Mrs. A. B. Glass reported upon and exhibited the gift of a beautiful painting by Mrs. M. E. Evans, donated by the artist to the traveling art section of the association. The painting is valued at $150, and is an attractive addition to the collection of the section. A vote of thanks was extended to the donor and the secretary instructed to write Mrs. Evans a letter of acceptance and appreciation.

Miss Evelyn Stoddart gave a resume of the work accomplished by the Juvenile Court Committee, and made a request for magazines, pictures, books, both old and new, and games, for the Parental School. These may be left at Room 44 in the Courthouse.

It was a matter of regret to the child labor branch of the Juvenile Committee that a woman did not receive the appointment of labor inspector for the county. It was through the efforts of this organization that the new law regulating child labor passed the recent Legislature. This law was framed for the protection of women and children, and it was thought that a woman inspector might better look into these conditions than a man. However, now that the appointment is made, the Juvenile Committee and the child labor branch will do everything possible to aid the work of the inspector.

A resolution was passed denouncing the miscreants who are thwarting the work of the Society for the Prevention of Cruelty to Animals by destroying the fountain installed by the society at Ninth street, at the intersection of Spring and Main. The S. P. C. A. complains that the fountain has already cost more for repairs than it originally cost to install it, which was $100, and in view of this fact it will have to abandon the work.

Mrs. A. S. Lobinger reported on the Arroyo Seco project, Mrs. Jordan for the Membership Committee, Mrs. Hutchason on the improvement of vacant lots, and Mrs. Meyers on the Audubon Society. Mrs. Rodman called attention to the May Fete, which will be given at Echo Park Playground on May 8, and to which the public is invited.

Announcement was also made of a lecture which will be given on April 12 at 8 p. m. in the First Congregational Church, by Graham R. Taylor of the Chicago Commons, who is also secretary of the Playground Association of Chicago, and one of the editors of Charities and the Commons. Mr. Taylor's lecture will be given under the auspices of the Playground Commission. It will be handsomely illustrated and the public is invited to attend.

Business Women Elect.

At a meeting of the California Business Woman's League held last night Mrs. Florence C. Porter was elected president, Mrs. Madge H. Connell, first vice-president; Mrs. Emma Rice Neidig, second vice-president; Mrs. Pearl A. Spaulding, treasurer; Miss Bess Osborn, secretary.

EL MONTE ROAD BIDS.

Supervisors Ask for New Figures on Construction of First Link in Great Highway System.

General specifications for the El Monte road, the first link in the county highway system, were adopted yesterday by the Supervisors, who authorized Clerk McPherron to advertise for bids on the work. The bids will be opened on the 19th inst. at 2 o'clock p.m. The first bids, ranging in the neighborhood of $23,000, were rejected a few weeks ago.

The road that is to be built in conformity with the plans of the Highway Commission, has a total length of 11,384 feet, a little more than two miles. It extends from the easterly limits of Los Angeles to the westerly limits of Alhambra.

The specifications adopted yesterday are very minute in their detail and cover many typewritten pages. They not only set forth the manner in which the road and bridges shall be constructed, but specify the kind of rock, cement, oil and other materials to be used.

The Supervisors adopted general specifications for rock and cement to be used in all work on the highway system. Oil specifications will be taken up later.

The Highway Commission and Supervisors will meet at 10 o'clock Saturday morning to discuss the purchase of a county quarry and the installation of a rock-crushing machine to supply material for the roads to be built under the bond issue.

LOSES HIS HAND.

Salesman Has Fingers Caught in Cogwheels and Arm Is Drawn Into Machinery.

E. D. Williams, a salesman for the Luetwieler Pumping Company, at the Made in Southern California Exposition, was terribly maimed yesterday while cleaning specks of grease from an automatic pump.

The accident occurred in the exposition building on South Main street. Before starting for lunch Williams took a rag and applied it to various parts of the automatic pump without first shutting down the machinery. The rag caught in the cogs and dragged his hand in. Screaming with pain, Williams tried to jerk away, but was rapidly being drawn forward, when former Police Commissioner Woodill came to his rescue and tore the mangled hand from the machinery.

At the Receiving Hospital the surgeons hastily stopped the flow of blood. It was hoped that the hand might be saved, but the bones were so terribly crushed and mangled that amputation was found necessary. Williams was later removed to the County Hospital.

STRONG STUFF.

REMARKABLE SAYS TOLHURST.

Years of Suffering Suddenly Ended.

Bronchial Trouble Goes as If by Magic.

Old Los Angeles Resident Is Converted by Cooper.

The number of people who have become convinced that the much discussed Cooper treatment is all Cooper claims, has grown steadily as his visit to Los Angeles draws to a close. The following statement was given for publication Tuesday afternoon at the Owl Drug Store, 625 South Broadway, where Cooper is explaining the nature of his theories and medicines to the public.

George W. Tolhurst of 447 South Grand avenue, Los Angeles, called and said: "I have had bronchial trouble induced by catarrh of the stomach, so physicians told me, for years. I have spent hundreds of dollars trying to get rid of it. I have never believed in taking much medicine, and have always fought shy of those I have seen advertised.

"When this Mr. Cooper first came to Los Angeles I read about him in the papers but had no intention of trying his medicine. About a month ago a reputable business man whose word I absolutely rely on, told me his neighbor's daughter had been relieved of a bad case of stomach trouble by Cooper's treatment. On the strength of this I came here, saw Cooper and started the treatment. I may say right here I had little faith in it and made up my mind to stop in a week if it did not help me. I did not stop, as it helped my appetite almost at once.

"I have taken the medicine just four weeks. I am today perfectly well. I have had no sign of bronchial trouble for two weeks, and am eating and sleeping as I have not done for ten years. I consider this very remarkable, as I am an elderly man and my case was chronic and of long standing.

"I have lived in Los Angeles twenty-five years, and have a wide acquaintance. A hundred people in this city can vouch for my statement. My change in health is considered wonderful by my family and many of my friends."

In a short interview Thursday Cooper said: "This coming week will be my last in Los Angeles, as I go to San Francisco from here. I regret to leave, as I have made many new friends. My success has been all I anticipated. There are about thirty thousand people who have taken or are taking my medicine in and around Los Angeles."—[Adv.

THROUGH THE FIRE.

When Blaze Destroys All She Has Woman Collapses from Accumulated Sorrows.

Mrs. N. A. Werner of No. 652 Gladys avenue, was made destitute yesterday morning, by a fire which destroyed personal belongings valued at $25. After the flames had been put out she collapsed, and was taken to the Receiving Hospital for treatment.

According to her story, corroborated by acquaintances, she once owned the lodging house where she is now allowed to live through the kindness of the landlady. She received $400 for it. Her husband took charge of the money and on February 4 he deserted her to go to Burley, Idaho, where he is now living. The woman was left penniless with two children, a boy nine years of age and a girl twelve years, to support.

Charitable associations in Los Angeles have aided her. Yesterday morning she was doing a little washing on the porch just outside her room when the heat from the stove set fire to several newspapers and her belongings were quickly destroyed.

MEMORIAL AND RALLY DAYS.

In compliance with orders received from department and national headquarters of the United Spanish War Veterans, the local camps, consisting of Roosevelt, No. 9; Admiral Glass, No. 34, and Gen. H. G. Otis, No. 36, are actively arranging for the proper observance of Memorial Day. Camps are ordered to parade, with full ranks, and coöperate with the veterans of the Civil War in all the arrangements for the proper annual observance. Past Commander P. C. Mulqueeney is chairman of the committee from Roosevelt Camp, Commander Frank E. Bartlett, Admiral Glass Camp, and Commander Frank H. Crumbley, H. G. Otis Camp. In accordance with a resolution of the National Encampment of the Spanish War Veterans, April 19, is set apart as "annual muster day." In the evening each camp will assemble and renew the pledge of allegiance to the country and its flag, and in like manner pledge itself anew to the patriotic principles of the Spanish War Veterans. It is a "rally day." On that date the battleship fleet started on its cruise around the world from Hampton Roads; on that date also was fought the battle of Lexington. Public exercises will be held by the local camps, and the veterans of the North and South invited, and prominent citizens will be invited to speak. E. D. McDonald is in charge of the arrangements, assisted by other active members of the U.S.W.V.

CRAZY SNAKE IS SLY.

GUTHRIE (Okla.) April 6.—Crazy Snake is still a fugitive with Col. Hoffman and twenty militiamen searching the district in the neighborhood of Tiger Mountain for him.

Vigorets.

A tiny, chocolate coated tonic laxative tablet that gives VIGOR and health to the STOMACH, LIVER and BOWELS, thereby curing—

Sick Headaches	Biliousness
Sallow Complexion	Torpid Liver
Dyspepsia	Jaundice
Indigestion	Heartburn
Loss of Appetite	Pimples
Sour Stomach	Dizziness
Nausea	Foul Breath

Take only one "VIGORET" at bedtime and they will move the bowels gently yet thoroughly each day and permanently cure—

CHRONIC CONSTIPATION

They cool, cleanse and purify the blood and are sold by all druggists in 25c packages (50 tablets) and 10c (trial size (15 tablets.)

Easter's Fashion Parade Calls for Walk-Over FOOTWEAR

Walk-Over fashions are the very embodiment of daintiness and smartness. There is a refined exclusiveness about them that enhances the beauty of the most exquisite gown.

All the very late new Easter models are now shown at both Walk-Over stores. Two of the extremely popular new models are reproduced and described herewith.

3-Button Eclipse Oxford

Shown in Tan and Demi-Glaze Calfskin and in Patent Kid skin. Tops are suede or cloth to match. Has decidedly short vamp and high arch—a perfect fitter, $4.00

Dainty Eclipse Tie

The new pump that will fit perfectly and not slip. Has very short vamp and high arch. Is shown in Brown, Black and London Smoke Suede, Russia or Demi-Glaze, Calfskin and Patent Coltskin. May be worn with ribbon tie, buckle or slide, $4.00

Walk-Over Shoe Store

111 South Spring and Corner Fourth and Spring

J. F. HUGHES, Prop.

The Officers

Are Well-Known and Responsible Business Men

RALPH E. PEARCE, President.
A. G. HESKETT, 1st Vice-Pres.
WM. H. SCHWEPPE, 2nd Vice-Pres.
E. B. MERRILL, Treasurer.
C. H. WHITE, Secretary.
OLIN WELBORN, Jr., Attorney.
JULIUS KOSBIG, Chemist.
G. H. GRAY, General Supt.
J. F. WILHITE, Director.

First National Bank Depository

25% Dividends Certain

Glass Making One of California's Surest Profit Making Industries—We Have Mountains of Raw Material—Cheap Fuel—Unlimited Market

No shadow of doubt even about the profit to be made by this enterprise—think of it, our nearest competitor has to bring his product 3000 miles and pay 90c per hundredweight to the railways to get the glass trade of Southern California. This trade amounts to enough to keep our factory busy, and this freight discrimination will enable us to make 15 per cent. profit in itself.

Owning our own raw materials likewise enables us to make glassware as cheaply as any eastern section. Why, Mr. Investor, these sources of raw materials alone are worth a good sized fortune, and when made into glassware, means limitless profits to our shareholders. Then, again, we'll employ 350 to 500 skilled men (not boys and women.) This should stir your civic pride, as this will absolutely prove one of the greatest industries of this city.

Shares 60c for 4 Days More

Stock Being Subscribed Rapidly—4 Days More in which to Participate in this Allotment at 60c—Act Now

There is real reason for you to act promptly in the matter of securing these shares, if you want them at the lowest price they will ever go for again—because they are being bought promptly and by a fine class of investors—men and women who are shrewd and know values. The company will only gain by your delay, because after Saturday the price will advance, then we'll get more money for the same stock and we can state truthfully that from present indications our enterprise is assured, but we want you to join us and to do so at the lowest price the shares will ever sell for again—60c. See us today.

California Glass and Soda Mfg. Co.
607-8-9 Grant Building Los Angeles, Cal.
Gentlemen: Kindly send me your Booklet and other information about your new enterprise. I may be interested in investing in some of your stock if it should prove satisfactory.
Name .....
City .....
State .....

A. G. Heskett & Company, 607-8-9 Grant Building
Ralph E. Pearce Company (Incorporated), 317-318 H. W. Hellman Building
} Fiscal Agents

None Like It

Why Am I Better?

writes Mrs. F. G. Peterson, of Hershey, Neb., "Because," she continues, "I took the Cardui Home Treatment. When I think of the good that Cardui did to me, I feel surprised and wonder why others don't take this great medicine instead of going to doctors. There is no other medicine like it.

"When I began to take Cardui, I was indeed a very sick woman. I was so weak and poor and had such awful pains all over that I could hardly ever do any work. I was so nervous, had such awful bad faint spells and could not sleep at night. After taking 11 bottles of Cardui I am now well and strong, sleep well, do all of my housework and feel better than I have for years."

You may be sure that Cardui will help you, as it helped Mrs. Peterson. There is, as she says, no other medicine like it. It is harmless, contains no dangerous mineral ingredients or anything that will harm either young or old.

Taken according to directions, a spoonful three times a day, Cardui acts as a gentle, regulating, strengthening tonic, of extraordinary value to weak, sick, debilitated women.

Try Cardui. Sold everywhere.

Take CARDUI

Beware of Imitations

Always Ask For BOUVIER'S BUCHU GIN The Original

Nothing Like It On Earth For Kidney and Bladder Troubles

2 Days Denver
3 Days Chicago
Union Pacific
557 S. Spring St.

Monday April 5th
BARGAIN DAY
We will take 25 orders for tailored ladies' costumes of imported woolens; over 500 patterns to choose from, at two-thirds of their value.
ONZ, Fine Ladies' Tailoring,
351 S. Broadway, Second Floor.

14 & 18K. WEDDING RINGS
WHITLEY JEWELRY CO.
347 S. BROADWAY

UNIQUE
Cloak and Suit House
245 South Broadway

If you don't buy your suit at "Kahns" you don't buy your suit "RIGHT"
457 So Broadway

Going East?
THE NORTH WESTERN LINE
Offers Choice of Many Routes. Through Cars Daily.
C. A. THURSTON, General Agent,
605 So. Spring st., Los Angeles.
Phones—Home P1134, Sunset Main 628.

A GOOD WAY TO GO EAST
TICKETS & INFORMATION AT SO. SPRING ST. & FIRST ST. STA.

Knabe Piano
The Wiley B. Allen Co.
416-418 So. Broadway

Los Angeles Investment Co.
A8118 335-337 S. HILL ST. M
HOME BUILDERS
Will Build to Suit
Upon Your Own Lot—or will finance
RENT PAYING TERMS

FACTS, FEATURES AND FANCIES FOR WOMEN

BY MISS SYDNEY FORD.

The book stores and art shops are resplendent with Easter tokens and the custom of giving one's friends some little gift, suggestive of the sacred festival is a sweet and appropriate one. I noticed in the windows of one of the big department stores a line of pictures, done in soft brown sepia and framed in narrow molding of the same shade. They were inexpensive and particularly beautiful. There were several of Corot's, besides copies of practically all the great religious subjects—"Christ in Gethsemane," the Madonnas, etc.

At one of the book stores is a special line of books suitable for Easter gifts. There is a beautiful edition of "The Shepherd Song on the Hills of Lebanon," that delightful exposition of the twenty-third Psalm, written by the Syrian guest. It is handsomely illustrated. Then there is Van Dyke's "Out of Doors in the Holy Land," which is full of the spirit of Palestine and the rebirth of nature. Phillips Brooks's "The New Song in Heaven" is another Easter book brought out in a special edition, and there is a line of masterpieces in color—charming booklets illustrated with reproductions in color of the religious pictures of the old masters.

• •

Chicks for the Children.

"Oh, mama, see the cuckoos," exclaimed a little chap yesterday as he lingered in front of an Easter window which was dressed especially to attract the little folks. There were fluffy yellow ducks drawing tiny wagons driven by roosters, with resplendent feathers and proudly holding the ribbon reins. Rabbits, harnessed to green Irish jaunting carts, wheelbarrows of hay with downy chicks tumbling in it, pushed by other bunnies in crepe paper bonnets, were some features of this fascinating display, and books, containing the tales that children love—Tales of Tom Kitten, and of Peter Rabbit and of Mrs. Tiggy Winkle—were scattered all about.

• •

The Family Phonograph.

The late Dr. T. DeWitt Talmage used to say: "By all means have music in the home. Have a piano if you can afford it; if not, have an organ, or, if that is beyond your reach, then have a melodeon and, if that is impossible, have an accordeon—and one will do for the whole neighborhood."

When we hear a phonograph screaming just at twilight, the popular airs of the street, if we are in a pensive mood, that does not brook interference, we are apt to pronounce anathemas on "canned music" and are quite convinced that one phonograph will be more than sufficient for the entire neighborhood.

On the other hand, when we hear reproduced the divine harmonies of the great masters in the dulcet tones of the best artists of the age, then the phonograph becomes a distinctly educational factor. By means of it the children of the household become familiar with the great operas and oratorios, and with the superb voices of Caruso, of Sembrich, of Bonci, of Melba and of a score of other master musicians. If one only takes pains to select the right records, then, indeed, the family phonograph may be the means of bringing into the home opportunities for musical culture which otherwise could not be had outside an extended course of training. It is just as easy to familiarize the children with good music as with good literature and the wise parent makes judicious selection of both. In maturer years it will certainly be a satisfaction, even though one is not a musician, to have the ear so trained that he can instantly recognize the voice or the melody of the world's best musical productions. There is no surer method of giving this general cultivation than the family phonograph—provided it is a good one, and the records well selected.

Some phonographs therefore are a family blessing, and some are a neighborhood terror.

• •

The Coming of the Cape.

The cape bids fair to supersede the evening coat so long in vogue. Dame Fashion is the most capricious—and unreasonable autocrat. When our sleeves were large and full, we would have greeted the cape with open arms, but now that sleeves have shrunk to a clinging closeness—here comes the cape with all the assurance of a dozen or more years ago when our sleeves resembled balloons and it had such a run.

However, be our sleeves large or small, the cape is and ever will be, the most convenient evening wrap there is. It is, always graceful, easily slipped on or off and an ample protector for the flimsiest evening gowns. These new 1909 capes are in broadcloth and come in all the exquisite tints and shades of this many-colored season. They are cut on the simplest lines in, three-quarter length.

You may have a Mary Garden cape with its graceful drapery across the front, which is effected by simply catching the corner of the right side to the left shoulder, or you may have a military cape with gold military braid around the straight, high collar and braid or buttons running the length of the shoulders. Another style has double row of buttons the size of a time, and covered with the same material as the cape itself, running from each shoulder to the hem. The prices of these capes are wonderfully reasonable, being much less expensive than the evening coat.

• •

Cleaning Cloth.

Housewives are always interested in labor-saving devices and I have seen recently a cleaning and polishing cloth of English make which seems to act like magic in removing tarnish from gold, silver, brass or nickel. The beauty of this cloth is that no paste or liquid is required, it having been treated by some chemical process whereby a vigorous rubbing of the article makes the tarnish disappear, and obtains a brilliant polish. The hurried housewife, armed with this magic cloth, may polish as she goes. It acts like a charm. The cloth is inexpensive and will be efficient, I am told, until worn out.

• •

At the Point of the Needle.

I have seen some charming little hats for children trimmed with fruits in natural colors made by covering them on linen, and then cutting the petals out and grouping in needlework, and then mounting them in a cluster just like other artificial flowers.

I noticed a beautiful white linen parasol yesterday in a shop window decorated with clusters of roses em-

WEDNESDAY, APRIL 7, 1909. Los Angeles Daily Times. 31

FACTS, FEATURES AND FANCIES FOR WOMEN

BY MISS SYDNEY FORD.

The book stores and art shops are resplendent with Easter tokens and the custom of giving one's friends some little gift, suggestive of the sacred festival is a sweet and appropriate one. I noticed in the windows of one of the big department stores a line of pictures, done in soft brown sepia and framed in narrow molding of the same shade. They were inexpensive and particularly beautiful. There were several of Corot's, besides copies of practically all the great religious subjects—"Christ in Gethsemane," the Madonnas, etc.

At one of the book stores is a special line of books suitable for Easter gifts. There is a beautiful edition of "The Shepherd Song on the Hills of Lebanon," that delightful exposition of the twenty-third Psalm, written by the Syrian guest. It is handsomely illustrated. Then there is Van Dyke's "Out of Doors in the Holy Land," which is full of the spirit of Palestine and the rebirth of nature. Phillips Brooks's "The New Song in Heaven" is another Easter book brought out in a special edition, and there is a line of masterpieces in color—charming booklets illustrated with reproductions in color of the religious pictures of the old masters.

• •

Chicks for the Children.

"Oh, mama, see the cuckoos," exclaimed a little chap yesterday as he lingered in front of an Easter window which was dressed especially to attract the little folks. There were fluffy yellow ducks drawing tiny wagons driven by roosters, with resplendent feathers and proudly holding the ribbon reins. Rabbits, harnessed to green Irish jaunting carts, wheelbarrows of hay with downy chicks tumbling in it, pushed by other bunnies in crepe paper bonnets, were some features of this fascinating display, and books, containing the tales that children love—Tales of Tom Kitten, and of Peter Rabbit and of Mrs. Tiggy Winkle—were scattered all about.

• •

The Family Phonograph.

The late Dr. T. DeWitt Talmage used to say: "By all means have music in the home. Have a piano if you can afford it; if not, have an organ, or, if that is beyond your reach, then have a melodeon and, if that is impossible, have an accordeon—and one will do for the whole neighborhood."

When we hear a phonograph screaming just at twilight, the popular airs of the street, if we are in a pensive mood, that does not brook interference, we are apt to pronounce anathemas on "canned music" and are quite convinced that one phonograph will be more than sufficient for the entire neighborhood.

On the other hand, when we hear reproduced the divine harmonies of the great masters in the dulcet tones of the best artists of the age, then the phonograph becomes a distinctly educational factor. By means of it the children of the household become familiar with the great operas and oratorios, and with the superb voices of Caruso, of Sembrich, of Bonci, of Melba and of a score of other master musicians. If one only takes pains to select the right records, then, indeed, the family phonograph may be the means of bringing into the home opportunities for musical culture which otherwise could not be had outside an extended course of training. It is just as easy to familiarize the children with good music as with good literature and the wise parent makes judicious selection of both. In maturer years it will certainly be a satisfaction, even though one is not a musician, to have the ear so trained that he can instantly recognize the voice or the melody of the world's best musical productions. There is no surer method of giving this general cultivation than the family phonograph—provided it is a good one, and the records well selected.

Some phonographs therefore are a family blessing, and some are a neighborhood terror.

• •

The Coming of the Cape.

The cape bids fair to supersede the evening coat so long in vogue. Dame Fashion is the most capricious—and unreasonable autocrat. When our sleeves were large and full, we would have greeted the cape with open arms, but now that sleeves have shrunk to a clinging closeness—here comes the cape with all the assurance of a dozen or more years ago when our sleeves resembled balloons and it had such a run.

However, be our sleeves large or small, the cape is and ever will be, the most convenient evening wrap there is. It is always graceful, easily slipped on or off and an ample protector for the flimsiest evening gowns. These new 1909 capes are in broadcloth, and come in all the exquisite tints and shades of this many-colored season. They are cut on the simplest lines in three-quarter length.

You may have a Mary Garden cape with its graceful drapery across the front, which is effected by simply fastening the corner of the right side to the left shoulder, or you may have a military cape with gold military braid around the straight, high collar and braid or buttons running the length of the shoulders. Another style has a double row of buttons the size of a dime, and covered with the same material as the cape itself, running from each shoulder to the hem. The prices of these capes are wonderfully reasonable, being much less expensive than the evening coat.

• •

A Cleaning Cloth.

Housewives are always interested in labor-saving devices and I have seen recently a cleaning and polishing cloth of English make which seems to act like magic in removing tarnish from gold, silver, brass or nickel. The beauty of this cloth is that no paste or liquid is required, it having been treated by some chemical process whereby a vigorous rubbing of the article makes the tarnish disappear, and obtains a brilliant polish. The hurried housewife, armed with this magic cloth, may polish as she goes. For the nickel trimmings of stoves it acts like a charm. The cloth is inexpensive and will be efficient, I am told, until worn out.

• •

At the Point of the Needle.

I have seen some charming little hats for children trimmed with flowers in natural colors made by embroidering them on linen, and then cutting the petals out and grouping the flowers in a cluster just like other artificial flowers.

I noticed a beautiful white linen parasol yesterday in a shop window decorated with clusters of roses embroidered in pale pink and outlined in coronation braid.

Something entirely new in needlework is the Persian embroidery, done on the heavy linen crash. I saw a gorgeous centerpiece yesterday, the design being in oak leaves and acorns. Pillows are made to match the table centerpieces, and the result is very effective.

For hangings for the nursery or cushions, nothing is more suitable than the sampler stitch of grandmother's time, and wonderful Mother Goose figures may be quickly and effectively worked out in cross-stitch.

• •

Some Simple Devices.

The mother of a household can save herself many steps in answering the family telephone if she will have the extension line lengthened so that she can carry the receiver to any part of the house where she happens to be working and answer calls from there.

If your lace curtains come home from the laundry with holes here and there, cut the figures from an old pair and applique them on over the holes. If you haven't any old curtains suitable for furnishing patches, then pick up some lace medallions next time you pass the scrap basket at the lace counter and use those. It will prolong the life of the curtains and, if cleverly appliqued, enhance their beauty.

If you will look at the ice before the iceman puts it in the refrigerator and note the bits of foreign mater which mar its perfect transparency you will forever abandon all idea of cooling the drinking water by putting ice into it. Instead, place bottles of water next the ice and it will be just as cold and far purer. The empty grape juice bottles make splendid water bottles and fit nicely into the refrigerator ice box I have found.

• •

Some Spring Suggestions.

Quite a few new hats are trimmed with luscious bunches of big red cherries, usually in combination with green velvet.

The latest belts of heavy gold braid differ from their predecessors in that they are of the dull rather than the bright gold.

It is as nearly certain as styles ever are that the coming season will not be an all-white one. Touches of color are everywhere.

With men's full frock suits it is always better to wear a double-breasted waistcoat, as it is more dressy than the single-breasted one.

The broad lapels and patch pockets of the directoire style have almost disappeared, the best coats being plain and without trimming.

The new curtains and draperies seem to grow more dainty and charming every season. One of the newest fabrics is called serpentine crepe.

The styles foretell the continued popularity of the Empire gown, though in many of the models the waistline seems to have been lowered somewhat.

For dressy hats nothing is prettier than black ring-dotted net; metallic is also used, with roses or other flowers of the same coloring.

Several pretty black and white check suits shown in one piece have collar and cuffs of black broadcloth, instead of the more usual black velvet.

Many women are turning out the treasures of the old jewel boxes and putting to use such stones as carbuncle, oynx, topaz and cameos as the setting of buttons or clasps.

EVENTS IN LOCAL SOCIETY.

MISS MARGARET GRANT GRAY of Evansville, Ind., only daughter of the late Senator and Mrs. James Gray of that city, was united in marriage there at noon yesterday to Robert Philip Flint of Los Angeles, according to a special dispatch received by The Times last night. The ceremony took place at Ashland Place, the palatial home of the Grays, on upper First street, and was performed by Rev. Hamilton A. Hymes, pastor of Grace Presbyterian Church. Miss Martha Ross, daughter of Deputy Postmaster

Miss Ethel Westman,
popular young society girl from Chicago, in whose honor many functions are planned.

Moses N. Ross, and Samuel Clifford were the attendants. Immediately after the ceremony an elaborate wedding breakfast was served. There were 100 guests at the wedding. Mr. and Mrs. Flint left last night for New York, whence they will sail on Saturday on the America for Paris, where their honeymoon will be spent. On their return in the fall Mr. and Mrs. Flint will reside in Los Angeles, where Mr. Flint is engaged in business.

The bride's going-away gown was an elegant sheath-fitting coat suit of ashes of roses silken cashmere de soie, worn with a Mary Louise hat of black and gold, the rim of the turbane being bordered in a gold lace braid. One long quill of black, dotted in gold, and a jet buckle completed this stylish hat.

Mrs. Flint, who is a graduate of Mt. Vernon Seminary, Washington, attended the seminary for young ladies in California, and also in Paris, and has profited by extensive European travel.

Mr. Flint comes of an old family of prominence in Minnesota, where he was born. He came to Southern California some years ago. He is a Yale man, was a graduate of 1889, a leader and president of the senior class, and captain of the crew. He is also a post-graduate of the school of Mines of Columbia University, New York.

Among the out-of-town guests were Mrs. J. Conness Shepherd of Mexico; Mrs. Harry Wartmann of Louisville, Ky.; Mr. and Mrs. Chauncy Griggs of Detroit, Mich.; Gen. James H. Wilson of Wilmington, Del.; Dr. and Mrs. James H. Lacher and Mr. and Mrs. Arthur Bower Jarvis of Henderson, Ky.

—o—

Returned.

Mr. and Mrs. Hugo Eckardt (the latter formerly Miss Winnifred Bleecker,) who so cleverly slipped away from their friends and were married, have returned from their honeymoon trip and are at home at the bride's old residence at the corner of Twenty-fifth street and Seventh avenue.

—o—

At "White House."

Mrs. George D. Whitcomb entertained with a delightful afternoon tea at the "White House," recently in honor of her daughter, Miss Virginia, who is engaged to Dr. H. F. Sloan, of Courtland, Ariz., surgeon for the Calumet and Arizona, the Great Western and the Copper Queen companies. The reception rooms were beautifully decorated with bridal wreath and fleur de lis. The guests displayed their skill in needlework by making dust cloths and holders for the bride-elect. Prizes were awarded to Mrs. Marshall Stimson, and Mrs. Frank Harwood of San Dimas. Miss Sloane and Miss Blanche Whitcomb poured tea and the hostess was assisted in receiving by the Misses Blanche and Elizabeth Whitcomb. Among those from out of town were Miss Mary King of Claremont; Miss Nellie King of St. Paul, Minn.; Mmes. H. M. Coulter, Arthur Brown and Dana King, Azusa; and Mmes. Frank Harwood and Almer Hart, of San Dimas. The bride-to-be is very popular, and her engagement is of interest to many friends in many parts of Southern California.

—o—

Visitors Complimented.

Mrs. Dain Sturges of No. 2112 West Twenty-ninth Place, entertained fifty guests at a dance recently at the Zelda apartments, as a compliment to the Misses Arline and Ethel Westman of Chicago, schoolmates of the hostess. Another affair given for these visitors was a box party and luncheon, with which the Misses Margaret Cordiner and Miss Vista Edwards entertained. A number of other functions are planned in their honor.

—o—

To Entertain.

The Misses May Armstrong, Marguerite Gosse and Ruth Rivers have issued invitations for a musicale, to be given at the Westlake School for Girls Thursday afternoon, in honor of Miss Okza Steeb, who will leave next week for Europe.

—o—

Delightful Evening.

A musicale was given Monday evening by Mr. and Mrs. Charles Modini-Wood at their home at No. 20 St. James Park, as a compliment to Maj. and Mrs. E. F. C. Klokke. Guests included Dr. and Mrs. Henry Howard, Mr. and Mrs. Walter Trask, Mr. and Mrs. H. T. Lee, Mr. and Mrs. Boyle Workman, Mr. and Mrs. William Workman, Mr. and Mrs. Louis Dreyfus, Mr. and Mrs. Frank Burnett, Mrs. Innes, Mr. and Mrs. George King, Mrs. Kate Vosburg, Mr. and Mrs. J. Ross Clark, Mr. and Mrs. Adna R. Chaffee, Mr. and Mrs. E. P. Clark, Judge and Mrs. Stephen C. Hubbell, Mr. and Mrs. I. N. Van Nuys, Mr. and Mrs. Edward L. Doheny, Mr. and Mrs. W. F. Botsford, Gen. M. H. Sherman and Mr. and Mrs. Stearns.

—o—

Bridge Matinee.

Mrs. Frank R. Strong and Mrs. J. A. Frame were hostesses yesterday afternoon at a bridge party at the home of the former at No. 417 Andrews boulevard. The rooms were decked with a profusion of pretty flowers, and especially attractive was the hall, which was banked with California poppies. Guests were: Mrs. M. R. Gray, Mrs. Robert McCormick, Mrs. J. H. Miles, Mrs. Harmon Ryus, Mrs. J. B. Stearns, Mrs. Frank Walsh, Mrs. Frank Nichols, Mrs. Henry Henderson, Mrs. Curtis, Mrs. E. Nash, Mrs. Nicholas E. Rice, Mrs. Robert Marsh, Mrs. M. E. Johnson, Mrs. J. C. Brown, Mrs. Frank Brooks, Mrs. Elmer E. Cole, Mrs. H. Jackins, Mrs. George A. Pounder, Mrs. L. Moultrie, Mrs. Edward Grunley, Mrs. E. Hutchins, Mrs. H. K. Williamson, Mrs. Hugh L. Jones, Mrs. R. B. Williamson, Mrs. J. B. Grady, Mrs. Sol. Davis, Mrs. J. A. Moore, Mrs. J. B. Cornwell, Mrs. Ethel Bennett, Mrs. Frank Vickrey, Mrs. Ida Williams, Mrs. S. Fraser, Mrs. W. A. Moorehouse, Mrs. Brooks, Mrs. A. Thurston, Miss Emma Harvey, Miss Alma Christian, Miss Anna Marie Nellis, Miss Mabel Fischer, Miss Frankie Harris, Miss Dent and Miss Esther Dent.

—o—

Home Again.

Col. and Mrs. Freeman G. Teed, who had been visiting for two weeks at Redondo, have returned and are domiciled at No. 942 Potter Park avenue. Mrs. Teed's brother, who spent the winter with them, has returned to New York.

—o—

Wooden Wedding.

Eighty-five guests have been invited to a reception and musical, which will be given this evening, at the home of Mr. and Mrs. Charles Leslie Poole at No. 2646 Vermont avenue. The function will be in celebration of the wooden wedding of the host and hostess, and extensive preparations have been made for the affair. The home has been converted into a bower of loveliness with a profusion of greenery, from which quantities of brilliant-hued butterflies are suspended. John Byers, will make the punch, and serve it from a wooden bucket, and pretty favors of wooden novelties will be given the guests. The reception will be from 8 to 10:30 o'clock. Mmes. M. L. Coons and Charles Hewitt, Steve Dunham, Perry Kelsey and the Misses Josephine Hewitt and Elizabeth White will assist the hostess.

—o—

Rainbow Tea.

Miss Helen Osborne Henry, of No. 405 West Thirty-third street, entertained, recently with a rainbow luncheon, and tea. The drawing and living rooms were gay with roses and foliage and during the afternoon music was enjoyed. Tea was served in the Japanese summer house, which was made the more attractive with umbrellas, fans, lanterns and rainbow-colored ribbons. The dining-room was lighted with candles and places were marked with miniature cook stoves.

DR. PARLOW'S famous catarrh and cold remedy, free treatment daily, 11 to 4. Parlow Remedy Co., 234 Copp Bldg.

"One a penny Bun
Two a penny Bun
All Hot—Hot Cross Buns"

This is the cry of the early Baker Boy on Good Friday morning in every English Town and Village.

The Jevne Hot Cross Buns

Are made after the same old English receipt.

A Round Brown Bun
Light, Nice and Spicy

15c a Dozen

Your order should be sent in early.

Ready for delivery Thursday p. m. and Friday a. m.

All our baking is done in the Jevne Bake Shop sixth floor of our Sixth Street Store.

H. JEVNE CO.

Cor. Broadway & Sixth St. and 208-210 S. Spring St.

Both Stores: Phones Home 10631, Sunset B'dwy, 4900

GOOD THINGS TO EAT

A Choice selection of Lenten Food Special Today

SHAD—Large and fine, 30c each.
SEA TROUT—A rare treat, 10c a lb.
SLICED SMOKED HALIBUT—25c lb.
SLICED SMOKED SALMON—40c lb.
Nice breakfast dish.
NORWAY MACKEREL—15c each.
EASTERN CODFISH—Middles thick and white, 15c a lb.

Young's Market Co.
450 South Broadway
406 Gladys Ave.
Wholesale & Retail Dept.
Both Stores: Main 8076; Home 10628.

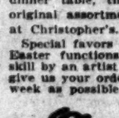

Will You Enter-

tain the litle ones or grown-ups or both, next week? Be it Easter Candy Packages for Eastern friends, Easter Novelties for the children, or Easter favors for the dinner table, the best and most original assortment will be found at Christopher's.

Special favors made to order for Easter functions with exceptional skill by an artist in his line. Please give us your orders as early in the week as possible.

Christopher's

321 South Spring
241 South Spring

Never $3.00

YES! It's the same fine hat. $3 everywhere else.
ALWAYS $2.50 here.

La Touche
256 S. Broadway Near 3rd

Bullocks Broadway at Seventh

The Easter Hairdress—Most Important Topic—Bullock's Parlors—Now

Bullocks Broadway at Seventh

Hats at $5, Hats at $7.50, Hats at $12.50

It's 1909's Great Millinery Week

—And the great millinery display of the year is at its height at Bullock's.

—Paris Hats—New York Hats, and Hats from the Bullock workrooms.

—Hats filled with the character and becoming individuality that has marked Bullock millinery with the insignia of supreme leadership.

It's a great cosmopolitan display of styles for every woman—in every shade and effect—Don't miss seeing it today—2nd floor.

Easter Bonnets For Little Folks

—Trimmed in bright new shades of ribbon—

—Swell styles so absolutely different, mothers are "going wild" over them—

—Then there are the cutest Easter dresses, sizes to 6 years, of sheer lawn and dimity—with Dutch necks.

—And Coats—Sizes 2 to 6, in the new Old Rose, Copenhagen, Scarlet and Shepherd plaids—with bonnets trimmed to match, —today, the day.

Isn't It Saucy?

—One of the cutest of 1909's shoes—for Easter.

This New Pump,
A Black Suede,

—Is in the strap effect, with gray suede quarter lining—flat necktie bow stitched to the vamp—note the high, aristocratic arch.

—The comfort heel—$3.50 at Bullock's.

—How different from most $3.50 shoes.

The Suits and Frocks and Costumes at Their Best

Ivy Corsets give the Perfect Figure, from health and style standpoints

—This Parade week of dress.

—There are Silk Dresses at $15.00, and the most becoming Linen Suits. Practical styles for service and beauty.

—There are magnificent Linen Suits at $45—And Stunning styles at $49.50. There are suits and dresses, costumes galore—to magnetically attract women—Wednesday the day.

—Remember, alterations may have to be made.

Imported Ginghams and Suitings—at 15c Yd.

—Marked down from 35c and 25c yard, they make a great leader for today. A wide range of colors and patterns a special feature—15c yard.

—And other wash good items of rare interest—today the day.

Oxford Suiting at 12½c
—For women's suits and children's wear; light and dark colors. A beautiful 20c material at 12½c yard.

Costume Foulard 25c
An entirely new material in a large range of silk lisle patterns —25c yard.

Silk Mulls at 35c
A great line of sheer, pretty stuffs for street or evening wear at 35c yard.

Novelty Foulard 40c
A large line in new colors and patterns. A beautiful effect at 40c yard.

A Dress Gingham.. 8⅓c.
—A 12½c quality. Not a flimsy, catch-penny bargain, but a real gingham, worthy the name. Stripes and checks patterns. A quality women would buy in volume at 12½c. A feature at 8⅓c.
20c Ginghams at 12½c—Silk stripe; fancy effects.

White Swiss at 12½c
A 20c value, with embroidered dots and figures, and a rich cloth —12½c.

Figured Swiss at 15c
A very sheer, soft quality, in neat patterns for suits—15c a yard.

15c Lawn at 10c
Fine white Persian lawn; 15c value at 10c.

Hundreds of Pillowcases at.... 12½c

42x36 Pillowcases 10c. Special Sheets 35c — Size 81 by 90 inches. Made especially for Bullock's. Great values. 12½c Cambric 10c yd. — 36 inches wide, bleached. Bleached Muslin at 8c — A 36-inch quality, bleached, soft, fine finish.

Combination Sales—Beds Mattresses and Springs

—An intensely important quartette of values in effect today.

—to demonstrate other advantages here for home outfitters—From $11.50 combinations at $7.95; to $35 combinations at $27.50—there's some value in this sale to interest you immensely.

$11.50 Combination, Bed, Mattress and Springs at $7.95
—A $5.00 Iron Bed in cream or white and gold.
—Best excelsior Mattress, cotton topped.
—Heavy woven wire springs, with cable supports. Special, $7.95.

$14.50 Combination, Bed, Mattress and Springs at $10.75
—Pretty Iron Bed, with heavy brass cross-bar.
—Reversible Mattress, covered with good ticks.
—Woven wire spring, with cable supports and rope edge. Special, $10.75.

$26 Combination, Bed, Mattress and Springs at $18.75
—Iron bed, in cream, blue, pink, green or white on the gold.
—Silk Floss Mattress, 25 lbs.
—Best woven wire springs, with 24 heavy supporting springs; rope edge, at $18.75.

$35 Combination, Bed, Mattress and Springs at $27.50
—Fine Iron Bed, with crown shape head and foot.
—Cotton felt mattress.
—Steel spiral spring.
—A most exceptional sale value today at $27.50.

Bullocks Broadway at Seventh

Easter Cards, Post Cards and Novelties — Headquarters at Bullock's.

Bullocks Broadway at Seventh

Chicago Beach Hotel

(AMERICAN OR EUROPEAN PLAN)

Finest Hotel on Great Lakes

combines warm hospitality with cool, refreshing lake breezes. Away from the dust and noise of the city, yet only 10 minutes' ride by express trains from the theatre, shopping and business district. It is delightfully situated close to the famous golf links, lagoons and other attractions of South Park System. Has 450 large, airy, outside rooms and 250 private baths. Its beautiful lawns, shrubs, flower beds, tennis courts and nearby sandy beach add to the enjoyment of its guests. A broad veranda of nearly 1,000 feet on two sides overlooks Lake Michigan. Table always the best. One can enjoy all the summer gaieties or find restful quiet in many cool, secluded nooks. Tourists and transient guests have every attention. Handsomely illustrated booklet free on request.

Address Manager, 51st Blvd. and Lake Shore, Chicago, Ill.
Telephone Hyde Park 4000

Capable of Varied and Artistic Arrangement
Globe-Wernicke "Elastic" Bookcases
Sold by CALIFORNIA FURNITURE CO.
Broadway 639-645

25 COPIES Sheet Music FREE

Send us a list of names whom you think might buy a piano now or in the future. For each name sent us, we will send you one copy sheet music, and as we sell them pianos, if within two years, we will send you 25 copies free. Address or bring list to LUCORE PIANO CO., 7th and Hope Sts., Los Angeles, Cal.

Fine Clothes for Men

Wood Bros.' Hand-Tailored Suits and Overcoats.

WOOD BROS.

343-345 South Spring Street.

TWO SEWING MACHINES

Store Fixtures For Sale Cheap.

DU BOIS & DAVIDSON FURNITURE COMPANY

212-214 West 6th St.

BUSY LIFE'S END.

DEATH SUMMONS PROMINENT MAN.

LEADER IN LARGE ENTERPRISES WORN OUT BY WORK.

President of Yaqui Land and Water Company Passes at Pacific Hospital—Development in Mexico Had Inception Through His Energy and Foresight—Funeral Tomorrow.

Davis Richardson, president and general manager of the Yaqui Land & Water Company and of the Richardson Construction Company, died at the Pacific Hospital in this city Monday night at 11 o'clock from pneumonia, following an operation. Richardson was a native of Frederick, Md., and would have been 47 years old in August. He had led an extremely active life, and his breakdown was doubtless due to overwork and many cares. As a young man, he spent several years prospecting in Central and South America and then went to Mexico, where he was a factor in the business life and development of that republic for twenty years. For the past eight years he was a resident of Los Angeles but it was after locating here that he did his greatest work in Mexico. An accomplished Spanish scholar and thoroughly conversant with the social and business customs of the country, he was well qualified to carry on big enterprises there.

Four years ago when the first indications appeared of the opening of the Mexican Pacific Coast, Mr. Richardson gained the exclusive concession for a railroad up the Yaqui Valley, a most fertile but undeveloped region, and one then infested by hostile In-

Davis Richardson.

dians. The Southern Pacific was planning its line over the route and had its way blocked. Threats, diplomacy and influence at the Mexican capital all failed to move Mr. Richardson and his brothers, so Mr. Harriman paid their price and obtained the concession, but with an un-ended condition that he must build 100 miles. That marked the real beginning of development on the Mexican west coast.

Meanwhile, the Richardson brothers had secured options on hundreds of thousands of rich Yaqui delta acres and bought them as soon as the railroad was assured. Then was begun the colonization movement that is settling the Mexican States of Sonora and Sinaloa with Americans.

In managing the various enterprises which he and his associates were interested he traveled so continuously that he wore himself out. Only a few weeks ago, he completed the organization of the Yaqui Land and Water Company, the $15,000,000 corporation that has taken over the entire holdings in Yaqui lands in which John Hays Hammond, Harry Payne Whitney and several New York millionaires interested.

Death came as he was about to enter upon the enjoyment of the fruits of his years of labor. He would soon have been able to retire from business pursuits.

Mr. Richardson leaves a widow, two daughters, one son, his mother and two brothers, all residents of Los Angeles. The funeral will be held tomorrow morning at 10 o'clock at the family residence, No. 1069 West Adams street.

NOT A PLUMBER BORN.

Young Man Who Failed to Live up to the Common Traditions of the Trade.

[New York Sun:] Pipes & Fassitt had a busy shop. They had men out, working the eight-hour day, in the Washington Heights district. They had helpers, too, at the regular rates.

Monday morning had opened up with a rush. Joints were bursting and bathtubs were flowing over.

Fassitt generally followed up the jobs, seeing that they were covered. Pipes held the desk down and made out the bills.

Presently the door pushed open and a hardy-looking young fellow came in. He handed a note to Mr. Pipes. Pipes read it.

"Please, sir," said the young fellow. "Don't 'please' anybody here," said Pipes. "Riley says you're a good man and willing to work. Siddown!"

The hardy-looking young fellow sat for five minutes. Then the telephone rang.

"Get that off the wire," said Pipes, the young man got it.

"It's Mr. Silverberg that owns the big apartment-house on St. Nicholas avenue. His star tenant complains of a leak in the ceiling from the floor overhead."

"You take that wrench and go over," said Pipes. "Locate the floor. Get around to Congdon's, where we've got a contract, and lift a helper. Go back and find the leak. Then report to me. Don't hurry too much."

The young man departed, returning in a couple of hours.

"Nothing doing, Mr. Pipes," he said. "The tenant overhead spilled some water in a corner of the kitchen. It ran under the sink and followed the pipe line to the floor below. That was all."

Pipes kept on making out bills. A 90-cent clock got along to 12 just as the noon whistle blew outside.

Then Pipes rose up sadly.

"Here's sitting time," he said. "Take the money; you'll need it. A tenant imagines a leak. The owner wants to pay for repairing the leak. You were sent to find it. You failed. Some day you may be an angel, but you will never be a plumber. Good-by!"

Ladies

Go to the Ramsdell Toilet Parlors if you wish first-class hair dressing, manicuring and scalp treatment. A thorough shampoo, with lemon rinse, 50c. Rooms 36 and 37, 455 South Broadway. Phone F1503—[Adv.

If You Want to Go East C. Haydock Agent Illinois Central R.R., 113 West Sixth.

"Spirit Picture" of Robert Crawford Smith, whose will is contested because he left ten thousand dollars to a "medium."

SPOOK PHOTOS.

(Continued From First Page.)

will likely receive the gravest attention."

Another: "Our life is one continual dark seance."

Through all the books were addresses of numerous mediums.

The case was then closed for the contestants.

ONLY SPIRIT WHISPERS.

The first witness called in behalf of Mrs. Barnett was Ian L. Clark, a real estate operator of this city, who said that he knew Smith in his lifetime and considered him of perfectly sound mind.

He described several business deals he had with Smith to show his shrewd active mind.

He also delivered a knock to the skill of Bishop Garrison as an imitator of seances. Clark said that he and two other men went to the famous seance at No. 1022 South Hope street, where Garrison testified that he stood in the next room and delivered spirit messages to the sitters through a trumpet.

Witness said that the seance was a complete failure and the only thing you could hear through the trumpet was an occasional squeaky whisper.

Edwin M. Clark, a mine operator, who had been of the party at the Hope-street seance, also went on the witness stand and told how some tried to plead with the "dear spirits" to give them a message through the trumpet; but, although the whisper became louder, nothing could be distinguished.

W. T. Bradshaw, the special administrator of that part of the will relating to Mrs. Barnett, and a well-known real estate operator, was the most important witness of the day.

He also told a number of intricate business deals with Mr. Smith, with the object of showing deceased was in an active frame of mind up to his death.

Bradshaw said that Smith did not tell him directly about leaving $10,000 to this medium; but told his stenographer, whom he asked not to tell.

The stenographer in due time informed him, however; but he did nothing about it, telling the stenographer he considered it none of his business; that perhaps Smith left the money to Mrs. Barnett, knowing she had had a hard time and needed the money more than some of Smith's own relatives, who were well off.

Two seances, he said, he attended with Mr. Smith—one held by Mme. Kayvan on West Sixth street, and one by Mrs. Mollie Graham on South Olive, the latter having performed tests before Prof. James of Harvard, and Minot Savage. He said that Smith considered the performance of the first spirit lady to be a fake; he thought the second was sincere.

"She allowed her wrists to be held through it all," said the witness.

On cross-examinations the facts were elicited that Smith was sometimes under the influence of liquor and that Mrs. Barnett had advised him to let it alone.

Bradshaw said that Smith seemed to consider his engagements to get treatments at the hands of Mrs. Barnett very important; but would not accede to the suggestions of the other side that he believed her to be essential to his health.

Mr. Bradshaw was never a member of the "inner circle"—never had anything to do with those "doings."

The case was continued until Thursday morning.

VANDERBILT FOREST BURNS.

Incendiaries Set Fire on Magnificent Estate and Burn 10,000 Acres.

[BY DIRECT WIRE TO THE TIMES.]

ASHEVILLE (N. C.) April 6.—[Exclusive Dispatch.] Fires set by incendiaries yesterday burned over 10,000 acres of second growth timber on George W. Vanderbilt's Biltmore forest, and at an early hour this morning set fires in the undergrowth nearby, endangering the handsome Vanderbilt estate house in the Victoria section, leased to tenants.

The fire department sent its men to aid fashionable residents who fought the flames with tree tops.

All the fires were incendiary. The head of the forest department declares that the loss to the forest is incalculable in amount. The great acreage was the choice spot of Vanderbilt's reforestation.

BANKRUPTCY FOR BROKERS.

Involuntary Petition Filed by Chicago Creditors Against John Dickinson and Company.

[ASSOCIATED PRESS NIGHT REPORT.]

NEW YORK, April 6.—An involuntary petition in bankruptcy was filed today against John Dickinson, the broker, the failure of whose firm, John Dickinson & Co., was announced here and in Chicago on Saturday last. Edward H. Thomas was appointed receiver.

The petitioning creditors were William V. Smith, with a claim of $6000, and George D. Rose and Herman Schennemann, with claims respectively of $1000 and $500. A receiver was petitioned for in this district in order that the rights of the creditors here might be conserved.

The firm had a membership in the Consolidated Stock Exchange here but its dealings in this market were not believed to be large.

FIRE.

(Continued From First Page.)

sistants were playing a hose through the broken window when the flames took a new tack, and swept over them. The Chief and three men escaped down the ladder. Oscar Jones of Company No. 6 was driven to a corner of the platform, and cut off from the ladder by the sheet of flame. He jumped to a near-by line of hose which had been carried to the roof and escaped by sliding to the ground. He was singed about the head and face. The immense crowd cheered him as he lowered himself by means of the hose.

The building is owned by S. M. Bernard & Co. of Los Angeles. It was built seven years ago, and was in excellent condition. It was damaged to the extent of approximately $10,000, fully covered by insurance held by local companies. Repairs will be made immediately.

POLICE IN PETTICOATS.

Nine Women to Do Park Duty in Bayonne, N. J., Known as "Guardian Mothers."

[ASSOCIATED PRESS DAY REPORT.]

BAYONNE (N. J.) April 6.—Police women are to be a reality here. Having been authorized by the City Council, at the suggestion of Mrs. Julia Goldzier, nine volunteers will do duty policing the park during the summer.

The feminine officers will not bear the common name of policewomen, but will be known as "guardian mothers" and will not wear uniforms as at first reported. Their duty will be not so much to make arrests, but to instill a spirit of politeness in the youngsters of Bayonne. They will urge the children not to make noise, to be gentle and rise always and give their seats to elders.

The "guardian mothers" will do duty on alternate afternoons and will serve without pay. Some one has proposed that they carry the proverbial slipper or paddle, instead of a club, but this question has not been officially settled.

SHOE SALE.

The Alkire Stock Bought at 50c on the Dollar.

Los Angeles House Makes Big Clean-up.

The Alkire Company was the leading shoe dealers of Phoenix, Arizona, for many years.

Wanting to retire from business, the entire stock of high grade footwear was offered the Mammoth Shoe House of this city—at 50c on the dollar.

The offer was accepted. The shoes are here now—on sale at 519 South Broadway—by "The Mammoth." Alkire's prices are slaughtered—regardless of cost or value.

In the big Bargain Basement of the Mammoth Shoe House you can buy women's shoes from the Alkire stock at 50c and $1.00 a pair—actually worth up to $3.50.

Women's shoes at $1.50, worth up to $4.00.

Women's shoes at $2.45—low and high cut, latest lasts and leathers—Alkire's best $5 and $6 qualities.

Men's shoes from the Alkire stock at $1.50—regularly up to $3.50. Better qualities—including Alkire's best $5.00 qualities—at $1.95 and $2.95 a pair.

Shoes for boys and youths from the Alkire stock—$1.00, $1.25 and $1.45 a pair—actual values from $2.00 to $3.00 a pair.

Misses' and girls' shoes from the Alkire stock—75c and 98c a pair—but hurry, before assortments are broken. Come today if you can—tomorrow at the latest.

FERGUSON.

(Continued From First Page.)

the school work, stating that the enrollment had doubled since his connection with the institution.

This news was very gratifying to those who had stood by the preacher through all his troubles, and they look now to see him, since he is married, go forward even more rapidly in the paths of righteousness.

Ferguson and Mrs. Brown were married on March 12 in St. Bartholomew's Church, New York City—the Vanderbilt Church—by its rector, Rev. Leighton Parks.

In filing his bankruptcy proceedings two days before the wedding, Ferguson is quoted as saying that he could not go forward in his work without the aid of capital. He made the statement that he intended to pay all his debts, adding, "I had hoped to live here many years. I am penniless, but will fight to make good."

INDUSTRIAL WAR IN BALKANS.

Austria Forgoja Promises to Servia and Starts Tariff Fight, Hurting Both Sides.

[BY DIRECT WIRE TO THE TIMES.]

VIENNA, April 6.—[Exclusive Dispatch.] Austrian industrial circles, as well as the general public, are highly indignant at the action of the government in regard to the commercial treaty with Servia. During the recent war scare Austria-Hungary was profuse in promises of economic concessions to Servia, but now that the danger is over it proceeds to start a tariff war.

The government's action is due to the influence of the agrarians, who always are endeavoring to keep out Servian beef and pork from the Austrian market and compel the public to pay exorbitant prices for domestic meats.

Austrian exporters also are suffering greatly because of their exclusion from the Servian market.

Answer This Question

When a remedy has lived for over thirty years, steadily growing in popularity and influence, and thousands upon thousands of women declare they owe their very lives to it, is it not reasonable to believe that it is an article of great merit?

We challenge the world to show any other one remedy for a special class of disease which has attained such an enormous demand and maintained it for so many years as has **Lydia E. Pinkham's Vegetable Compound**, the famous woman's remedy for woman's ills. Unless it is a very good medicine and the claims made for it are honest, such a record would have been impossible,—fraud or misrepresentations would long ago have been detected and the business gone into oblivion. Read this unsolicited letter:—

Melbourne, Iowa:—"I suffered for many years with female troubles, inflammation, and bearing-down pains, so that I was unable to do my work.

"Lydia E. Pinkham's Vegetable Compound was recommended, and I am so thankful for the great good it has done me. I feel that I am a living advertisement for this medicine as I have influenced so many of my friends to use it, so thankful am I that it restored me to health."—Mrs. Clara Watermann, R. D. 1, Melbourne, Iowa.

When a woman like Mrs. Watermann is generous enough to write such a letter as the above for publication, she should at least be given credit for a sincere desire to help other suffering women. For we assure you there is no other reason why she should court such publicity.

We say it in all sincerity and friendship—try this medicine.

For 30 years Lydia E. Pinkham's Vegetable Compound has been the standard remedy for female ills. No sick woman does justice to herself who will not try this famous medicine. Made exclusively from roots and herbs, and has thousands of cures to its credit.

Mrs. Pinkham invites all sick women to write her for advice. She has guided thousands to health free of charge. Address Mrs. Pinkham, Lynn, Mass.

LYDIA E. PINKHAM

Order East Side Bock Beer

For Easter Week Now

In accordance with time honored custom the Los Angeles Brewing Company will serve its patrons with its celebrated East Side Bock Beer from

APRIL 10th to 17th

Neither labor nor expense have been spared in making East Side Bock Beer a perfect beverage. The choicest malt and hops—the most experienced men and modern brewing altogether combine to make this a most palatable and invigorating drink so necessary to perfect health this time of year.

The supply of this East Side Bock Beer will be limited, and to insure getting your Easter supply—your orders should be in early this week.

Order from your dealer or Phone Home 10857 or Sunset East 820.

Dozen Quart Bottles..$1.30
Dozen Pint Bottles.....85c
Prices Include Bottles

L. A. Brewing Co.
Los Angeles

HEWITT ADV. CO.

100 GOLDEN HOURS

Between New Orleans and New York

Via ATLANTIC STEAMSHIP LINES

Great American Coastwise steamers—Staterooms and berths luxuriously equipped, electric lighted—Finest of Dining Service. Connections made at New Orleans with Sunset Route Service between California and the Crescent City.

RATES:

One way, first-class, rail via Sunset Route to New Orleans, and first cabin on steamer.....$77.20
Round trip, first-class rail and first cabin on steamer.....$144.40
Choice of rail routes on return trip, second class rail and second cabin steamer.....$64.75
Rates include berth and meals on steamer. Costs no more than all-rail route.

Southern Pacific

600 S. Spring St. Cor. Sixth
Arcade Station, 5th and Central

Steamship tickets to and from all parts of the world.

"CALIFORNIA RAISIN DAY." April 30th. Eat California Raisins.

MATHIE'S MALT TONIC
THE FOOD DRINK
ONE DOZEN BOTTLES DELIVERED 1.25
THE MATHIE BREWING CO.
LOS ANGELES

Motor Coats, Dusters
and Priestly Cravenettes
For Men & Women
Goodyear Rain Coat Co.
210 SO. BROADWAY.

DRINK
Mission Malt
Tonic
FOR HEALTH'S SAKE
—AT DRUGGISTS.

Men's Spring Suits
$15, $20, $25—Why Pay More?
Lowman & Co
129-131-133 S. SPRING ST

MISS WING'S SCHOOL FOR GIRLS
1236 Alvarado St. All grades. We are accredited at the Los Angeles High School. MISS ETHELWYN WING, M.A., Principal. Home Phone 52144.

LOS ANGELES BUSINESS COLLEGE, 417 West 8th, opp. Central Park, E. R. Shrader, Ph.D., Pres. since 1895. Unique building and equipment, thorough book-keeping, shorthand at its best; sixteen business practice offices day and evening all the year. Positions. No solicitors. Phone us. F2196. Main 5574.

Schools and Colleges

Marlborough School for Girls 933 West 23rd Street

SECOND SEMESTER BEGINS FEB. 8. Certificate admits to college. Pupils under fourteen not received.

References from school last attended absolutely necessary if applicant is unknown to the principals.

MRS. GEORGE A. CASWELL, Principal.
MISS GRACE WILTSHIRE, Associate Principal.

Marlborough Preparatory School

638 West Adams street. Home and Day School for girls under FOURTEEN YEARS OF AGE. Pupils received at any time. Second semester begins February 8. MISS IDA B. LINDLEY, Principal.

THE BROWNSBERGER

Southern California's leading business school. Ideal school home. Broad courses. Strong faculty. Graduates assisted. Send for catalog. 997 W. 7th st. Both Phones.

FISK TEACHERS' AGENCY

4000 positions filled on Pacific Coast. Recommends teachers to schools and families. Manual sent free. Both phones. R. W. and M. L. Coddington, Mgrs. DOUGLAS BLDG., 257 S. SPRING STREET.

URBAN ACADEMY FOR YOUNG PUPILS

Military Boarding and Day School, 9th and Beacon Sts. Phone 52447.

WOODBURY BUSINESS COLLEGE—8th floor Hamburger Bldg., over public library, entrance 120 W. 8th. Quarters perhaps unequaled in the world. A school of force and prestige. Positions secured. OLDEST IN CITY. Call, write. Both Phones.

Dobinson School of expression and dramatic art. DOBINSON AUDITORIUM, 1044 South Hope street. Send for Catalog. Tel. F5220.

HARVARD SCHOOL (Military)

Western ave. 10-acre athletic field. Write for illustrated catalogue. Phone 72147. Grenville C. Emery, Litt. D., Head Master.

Boynton Teachers' Agency

Established 1889, supplies teachers of every grade to schools and families. Boynton Normal prepares teachers for certification. Begin Jan. 11. 325 Stimson Block. Both phones.

Legal.

High School Bond Election Notice.

Notice is hereby given to the qualified electors of Montebello High School District of the County of Los Angeles, State of California, that in accordance with the provisions of the Political Code of the State of California, an election will be held on the 22nd day of April, 1909, at Montebello Schoolhouse, in said District, between the hours of 1:00 p.m. and 5:00 p.m. (during which period of time between which hours the polls shall be main open), at which election the question of issuing and selling bonds of said district to the amount of three thousand dollars, for the purpose of raising money for purchasing a high school lots, for building one high school building, for insuring the same, for furnishing the same with furniture and necessary apparatus and for improving the grounds will be voted upon.

The said bonds thereunder to be issued and sold, shall be of the denomination of one thousand dollars each, and shall bear interest at the rate of five per cent. per annum and shall be numbered from 1 to 35 consecutively, payable as follows:

Bond No. 1, one thousand dollars, to ... six years.
Bond No. 2, one thousand dollars, to ... seven years.
Bond No. 3, one thousand dollars, to ... eight years.
Bond No. 4, one thousand dollars, to ... nine years.
Bond No. 5, one thousand dollars, to ... ten years.
Bond No. 6, one thousand dollars, to ... eleven years.
Bond No. 7, one thousand dollars, to ... eleven years.
Bond No. 8, one thousand dollars, to ... twelve years.
Bond No. 9, one thousand dollars, to ... twelve years.
Bond No. 10, one thousand dollars, to ... thirteen years.
Bond No. 11, one thousand dollars, to ... thirteen years.
Bond No. 12, one thousand dollars, to ... fourteen years.
Bond No. 13, one thousand dollars, to ... fourteen years.
Bond No. 14, one thousand dollars, to ... fifteen years.
Bond No. 15, one thousand dollars, to ... fifteen years.
Bond No. 16, one thousand dollars, to ... sixteen years.
Bond No. 17, one thousand dollars, to ... sixteen years.
Bond No. 18, one thousand dollars, to ... seventeen years.
Bond No. 19, one thousand dollars, to ... seventeen years.
Bond No. 20, one thousand dollars, to ... seventeen years.
Bond No. 21, one thousand dollars, to ... eighteen years.
Bond No. 22, one thousand dollars, to ... eighteen years.
Bond No. 23, one thousand dollars, to ... eighteen years.
Bond No. 24, one thousand dollars, to ... nineteen years.
Bond No. 25, one thousand dollars, to ... nineteen years.
Bond No. 26, one thousand dollars, to ... nineteen years.
Bond No. 27, one thousand dollars, to ... twenty years.
Bond No. 28, one thousand dollars, to ... twenty years.
Bond No. 29, one thousand dollars, to ... twenty years.
Bond No. 30, one thousand dollars, to ... twenty-one years.
Bond No. 31, one thousand dollars, to ... twenty-one years.
Bond No. 32, one thousand dollars, to ... twenty-one years.
Bond No. 33, one thousand dollars, to ... twenty-two years.
Bond No. 34, one thousand dollars, to ... twenty-two years.
Bond No. 35, one thousand dollars, to ... twenty-two years.

That Amos Frye will act as inspector and R. N. Bird and Geo. Hinman will act as the Judges of said Election, and conduct the same, said Inspector and Judges being competent and qualified electors of said School District.

IN WITNESS WHEREOF, we have hereunto set our hands this 29th day of March, 1909.

M. A. SMITH,
S. W. BAILEY,
A. E. HARRINGTON,
Trustees of Montebello High School District, Los Angeles County, California.

In Districts in which the number of children between five and seventeen years of age exceed 500, the polls must be opened at 8 o'clock a.m. and kept open until sundown. In other Districts the polls must not be opened later than 9 o'clock a.m. nor kept open less than five hours, nor later than sundown.

GIRL'S COLLEGIATE SCHOOL
CASA DE ROSAS
ADAMS AND HOOVER STS.
ALICE K. PARSONS, JEANNE DENNEN, Principals.

ENGLISH CLASSICAL SCHOOL FOR G...
Pasadena, Cal. Day and Boarding Sc... 19th year. Certificate admits to college. ... music, gymnasium. ANNA B. ORTON, ... 154 So. Euclid Ave. Tel. Home 60...

HEALD'S Business College
(The Southern California)
614 So. Grand Ave. J. W. LACKEY, Manager

ARIZONA.

INDIANS WIN IN MARATHON.

Two Navajoes and Hopi in Lead at the Finish.

Distance Shortened for the Run at Phoenix.

Man Who Supported Liquor Bill Killed by Drink.

[SPECIAL CORRESPONDENCE OF THE TIMES.]

PHOENIX (Ariz.) April 5.—The supremacy of the American Indian in long-distance racing was thoroughly confirmed Saturday in Phoenix, in what was locally called a "baby Marathon," in which nine men started, for prizes offered by the Daily Gazette. The course was ten miles, starting at the Gazette office and ending in Phoenix Park, where a track meet was in progress. Five finished, and, of the five, three Indians were in the lead. Paul Woodty, a Navajo, was first, finishing in 1h. 9m. 35s. Less than one minute behind was another Navajo, John Curly. Third was Seba James, a Hopi Indian, who was only twenty seconds behind the second man. Earl Chappell and Reginald Stroud were fourth and fifth in the race. Another similar race is to be run in the near future, the white lads believing that with proper training they can defeat the Indians.

The Interior Department has granted a sixty-day extension to May 10, 1909, to J. M. O'Rourke & Co., on their contract for the completion of the Roosevelt dam. That an additional extension is not at all improbable is shown by the fact that the contractor estimates it will take at least twelve months more to finish the structure. The dam is rising now at the rate of about ten feet a month, about 600 cubic yards of masonry being placed daily. As the dam increases in height it decreases in width, up and down stream, but increases very materially in its length with the slope of the hills on either side. The highest point on the dam is now about 120 feet above low stream level. With all gates wide open at the dam the reservoir is about seventy feet deep, throwing an unfordable stream into the cañon below.

At the term of the District Court just closed in Florence, Robert Stewart was found guilty of the murder of A. J. Daggs at Superior on January 1, 1908. As the verdict of the jury was in the second degree only, Judge Kent could sentence the man to only twenty-five years in the Territorial penitentiary. A jury, in the case of Edward Fondren, charged jointly with Stewart in the murder of Daggs, brought in a verdict of not guilty. Fondren will still have to stand trial for the murder of George Dilmore, who was killed at the same time as Daggs. In sentencing Stewart, Judge Kent was most severe, not sparing words as he described the heinousness of the crime. The judge intimated his belief that perjury had been committed by witnesses for the defense. The main witness for the prosecution was H. R. Hohstadt, who saw the commission of the crime from a hill half a mile distant, and who positively identified Stewart, though he could not be sure of Fondren. A statement left by Daggs, written in pencil with bloody hands in a little note-book thrown into near-by shrubbery, was simply this: 'Bob Stewart killed me.' Daggs and Stewart had quarreled over possession of some mining claims in the Superior district. It is possible that Stewart would not have been convicted had it not been for statements made by him while in liquor, while out on bail in Florence a few months ago.

ALCOHOL KILLS FRIEND.

"In the last Legislature J. F. Hightower Assemblyman from Yuma county, was recognized as the chief champion of the liquor interests. The segregation bill, which permitted municipalities to vote separately upon the liquor traffic, thus far amending the Pace local option act, was known by Hightower's name. It is a curious commentary therefore that Hightower died yesterday morning in a local hospital of alcoholism. He had not been addicted to liquor before coming to the Legislature, but during the session here he was intoxicated most of the time, even being taken into custody by the police on several occasions owing to his actions on the streets. In Yuma he was known as a sober and industrious young carpenter, and owned one of the rising citizens of the place and highly respected. It is told that he was to marry a young woman who broke off the engagement just before he came to Phoenix and that the grief of the affair caused him to turn to drink. The body has been taken to Fort Worth, Texas, for burial.

More than $170,000 has been expended this winter on improvements to the beet sugar factory near Glendale. The mill is practically in readiness for work. It is expected it will be started May 15th on the product of 5000 acres contracted with the company. Tests made on the beets now growing show averages of about ten per cent. sugar, and it is expected that the average of the ripened crop will be about fifteen per cent. An ample supply of water will be furnished from wells and from a 500,000 barrel cistern. One improvement intended for the comfort of the men who work by night and sleep by day is the building of a concrete bunk house, which will be cooled by water percolation.

NEGRO SEGREGATION.

It is locally understood that the election of Dr. L. D. Dameron as school trustee means the segregation of white and colored children in the schools. The negroes of the city are taking the matter philosophically, but ask, if their children be separately instructed, their own race. It is probable that two teachers will be needed, as about sixty colored children are now enrolled.

Gov. Kibbey yesterday addressed a large union meeting of negroes in the African Methodist Church upon the duties of citizenship.

The trustees of Scottsdale school district are preparing to build a $5000 school house this summer.

Raymond H. Satterwhite, former chief clerk in the surveyor general's office in Phoenix, now a special inspector of the Interior Department, has been detailed to arbitrate boundary disputes among land owners in the Imperial Valley of California.

MUST PAY PENALTY.

Florencio Dimont was sentenced to serve two months in the Imperial County Jail and pay $100 fine, upon his plea of guilty of introducing liquor on Indian reservation, in the United States District Court yesterday. While indicated, the Mexican wandered into the reservation near Yuma, and was arrested by the Federal authorities. No bottle of liquor was found on his person; but there was no evidence to show he tried to sell it or give it away.

ARIZONA.

INDIANS WIN IN MARATHON.

Two Navajoes and Hopi in Lead at the Finish.

Distance Shortened for the Run at Phoenix.

Man Who Supported Liquor Bill Killed by Drink.

(SPECIAL CORRESPONDENCE OF THE TIMES.)

PHOENIX (Ariz.) April 5.—The supremacy of the American Indian in long-distance racing was thoroughly confirmed Saturday in Phoenix, in what was locally called a "baby Marathon," in which nine men started, for prizes offered by the Daily Gazette. The course was ten miles, starting at the Gazette office and ending in Phoenix Park, where a track meet was in progress. Five finished, and, of the five, three Indians were in the lead. Paul Woodty, a Navajo, was first, finishing in 1h. 9m. 35s. Less than one minute behind was another Navajo, John Curly. Third was Seba James, a Hopi Indian, who was only twenty seconds behind the second man. Earl Chappell and Reginald Stroud were fourth and fifth in the race. Another similar race is to be run in the near future, the white lads believing that with proper training they can defeat the Indians.

The Interior Department has granted a sixty-day extension to May 10, 1909, to J. M. O'Rourke & Co., on their contract for the completion of the Roosevelt dam. That an additional extension is not at all improbable is shown by the fact that the contractor estimates it will take at least twelve months more to finish the structure. The dam is rising now at the rate of about ten feet a month, about 600 cubic yards of masonry being placed daily. As the dam increases in height it increases in width, up and down stream, but increases very materially in its length with the slope of the hills on either side. The highest point on the dam is now about 120 feet above low stream level. With all gates wide open at the dam the reservoir is about seventy feet deep, throwing an unfordable stream into the cañon below.

At the term of the District Court just closed in Florence, Robert Stewart was found guilty of the murder of A. J. Daggs at Superior on January 1, 1908. As the verdict of the jury was in the second degree only, Judge Kent could sentence the man to only twenty-five years in the Territorial penitentiary. A jury, in the case of Edward Fondren, charged jointly with Stewart in the murder of Daggs, brought in a verdict of not guilty. Fondren will still have to stand trial for the murder of George Ditmore, who was killed at the same time as Daggs. In sentencing Stewart, Judge Kent was most severe, not sparing words as he described the heinousness of the crime. The judge also intimated his belief that perjury had been committed by witnesses for the defense. The main witness for the prosecution was R. Holstadt, who saw the completion of the crime from a hill half a mile distant, and who positively identified Stewart, though he could not be sure of Fondren. A statement left by Daggs, written in pencil with bloody hands in a little note book thrown into near-by shrubbery, was simply this: "Bob Stewart killed me." Daggs and Stewart had quarreled over possession of some mining claims in the Superior district. It is possible that Stewart would not have been convicted had it not been for statements made by him while in liquor, while out on bail in Florence a few months ago.

ALCOHOL KILLS FRIEND.

In the last Legislature J. F. Hightower Assemblyman from Yuma county, was recognised as the chief champion of the liquor interests. The segregation bill, which permitted municipalities to vote separately upon the liquor traffic, thus far amending the Pace local option act, was known by Hightower's name. It is a curious commentary therefore that Hightower died yesterday morning in a local hospital of alcoholism. He had not been addicted to liquor before coming to the Legislature, but during the session here he was intoxicated most of the time, even being taken into custody by the police on several occasions owing to his actions on the streets. In Yuma he was known as a sober and industrious young carpenter, considered one of the rising citizens of the place and highly respected. It is told that he was to marry a young woman who broke off the engagement just before he came to Phoenix and that the grief of the affair caused him to turn to drink. The body has been taken to Fort Worth, Texas, for burial.

More than $170,000 has been expended this winter on improvements to the beet sugar factory near Glendale. The mill is practically in readiness for work. It is expected it will be started May 15th on the product of 3000 acres contracted with the company. Tests made on the beets now growing show averages of about ten per cent. sugar, and it is expected that the average of the ripened crop will be about fifteen per cent. An ample supply of water will be furnished from wells and from a 500,000 barrel cistern. One improvement intended for the comfort of the men who work by night and sleep by day is the building of a concrete bunk house, which will be cooled by water percolation.

NEGRO SEGREGATION.

It is locally understood that the election of Dr. L. D. Dameron as school trustee means the segregation of white and colored children in the schools. The negroes of the city are taking the matter philosophically, but ask, if their children be separately instructed, that teachers be chosen from among their own race. It is probable that two teachers will be needed, as about sixty colored children are now enrolled.

Gov. Kibbey yesterday addressed a large union meeting of negroes in the African Methodist Church upon the duties of citizenship.

The trustees of Scottsdale school district are preparing to build a $5000 school house this summer.

Raymond H. Satterwhite, former chief clerk in the surveyor general's office in Phoenix, now a special inspector of the Interior Department, has been detailed to arbitrate boundary disputes among land owners in the Imperial Valley of California.

MUST PAY PENALTY.

Florencio Dimont was sentenced to serve two months in the Imperial County Jail and pay $100 fine, upon his plea of guilty of introducing liquor upon Indian reservation, in the United States District Court yesterday. While intoxicated, the Mexican wandered into the reservation near Yuma, and was arrested by the Federal authorities. A bottle of liquor was found on his person; but there was no evidence to show he tried to sell it or give it away.

WATTS IS GLAD.

Theater [illegible] Other Folks Can't Be Bad—Just a Hoax.

A business man of Watts writes that his town is not suffering from a theatrical joke, first sprung on Southern California by Kolb and Dill, and which has spread from Los Angeles theaters to many others.

The correspondent writes that, "the name of Watts is, perhaps, lacking in musical sound, but it is a good honest name, and a few good-natured jokes will in no way harm it. Watts may well afford to ignore having a bit of fun poked at it—like many other good things it must be known to be appreciated."

Speaking more seriously the writer says: "The theater joke has in no way retarded the growth of the town, for in a few years it has grown from a few scattering tents and shacks, with perhaps fifty inhabitants, to an incorporated city of 3000, with many creditable buildings of substantial character, sidewalks curbed, fire company and several industries. Fine churches and school buildings, too, are among our assets."

The writer asserts that far from "half the stores on the main street" being vacant, it is difficult to secure quarters without building them, while prices of property have in no way depreciated.

OBSESSED.

OSWALD'S MAN SLIPS A COG.

FETTER DELAYS GRAND JURY AND IS ARRESTED.

Fails to Appear at Time Set, Taken on Bench Warrant and Sent to County Hospital for Treatment. Third Indictment Returned, Supposedly for Former Tenderloin Boss.

William Lawrence Fetter, one of Nick Oswald's lieutenants in the old redlight district, furnished about the only interest yesterday in the proceedings of the special grand jury, though a third indictment was found. Fetter failed to appear at the time fixed for the resumption of his testimony, and a bench warrant was issued for his arrest for contempt. Now he is at the County Hospital, where the physicians are endeavoring to put him in shape so he can tell Judge James tomorrow how he came to slip.

It's a very simp—(hic)—simple trouble that obsesses Fetter. It bothered him so much Monday afternoon that he could not continue his testimony, and it is believed the court will be lenient with him.

In his absence, and in the failure of Nick Oswald to permit some one to gain that $1000 reward for his arrest, the grand jury took another recess yesterday afternoon—this time until next Monday morning at 10 o'clock.

Before adjourning, however, it returned the third indictment. The name of the indicted person remains a secret, though the opinion prevails that it is Oswald, already supposed to have been indicted once. The indictment of yesterday fixes the bond of the person named at $5000.

The indictment was returned on the testimony, it is supposed, of Fetter and John Fehl, who were before the grand jury Monday.

Members of the grand jury were in their room in the International Bank building at 10 o'clock in the morning, expecting Fetter as the first witness. They lingered for about an hour, then, when he did not appear, they took a recess until 1 o'clock p.m. Still no Fetter. Then came the bench warrant, and immediately afterward the indictment.

Fetter was found at the United States Hotel, quite happy and contented, and apparently oblivious to the fact that he was causing nineteen men a lot of trouble. In view of his condition, Deputy Sheriffs Aguirre and Crowley, who arrested him, were directed to take the prisoner to the County Hospital for repairs.

Chief Detective Browne of the District Attorney's office returned a little after noon with his deputies, after an all-night tour in an automobile in quest of Oswald. Where they went is a secret, although they are supposed to have gone in the direction of Mojave. They didn't get their man.

Browne is not yet disheartened over the prospect of finding the former boss of the Tenderloin.

"I'll get him yet, you mark my word," declared the detective, assuringly.

LICENSE FOR EXCHANGES.

Deputy City Attorneys Notify Telephone Companies of Necessity for More Taxes.

Deputy City Attorneys Guy Eddie and Joseph Seymour, yesterday, served notice on the Home and Sunset Telephone companies that they would have to pay full license taxes on all exchanges in future.

Both companies pay a single exchange tax of $50. The attorneys contend that the various exchanges about the city are all separate and apart from one another, and that therefore each one is taxable.

If this ruling holds good, the telephone companies will owe the city several thousand dollars in taxes, covering a period of more than a year.

The Pacific Telephone and Telegraph Company, known as the Sunset, was also notified that it would be required to pay $100 as a tax on the telegraph service. This tax has been ignored up to the present time. The companies will probably contest the case.

TULARE.

TULARE, April 5.—T. S. Belknap of this place, who lost his home last July by fire, was again burned out day before yesterday. Since the first fire the family has lived in a tent. Late Saturday afternoon that caught fire and was entirely consumed, with all its contents.

The Hotel Encina opened for business this morning, a big automobile 'bus making regular trips to the trains for guests.

The shipments of butter and cream from this place are estimated to average $2400 per day, or about $70,000 per month.

E. W. Chafin, who was Prohibition candidate for President, lectured tonight before a full house at the Methodist Church on "Our Country."

THIS BROKER BROKE.

Horace J. Prince, a broker of this city, filed a petition in bankruptcy in the United States District Court yesterday. His stated liabilities are about $12,000, and assets are nominal.

CLEARS THE COMPLEXION OVERNIGHT

Pimples, Rash, Eruptions, etc., Quickly Eradicated by the New Skin Remedy.

Since its discovery one year ago, poslam, the new skin remedy, has, in its extraordinary accomplishments, exceeded the most sanguine expectations of the eminent specialist who gave it to the world. It has cured thousands of cases of eczema and eradicated facial and other disfigurements of years' standing. The terrible itching attending eczema is stopped with the first application, giving proof of its curative properties at the very outset.

In less serious skin affections, such as pimples, rash, herpes, blackheads, acne, barber's itch, etc., results show after an overnight application, only a small quantity being required to effect a cure. Those who use poslam for these minor skin troubles can now avail themselves of the special 50-cent package, recently adopted to meet such needs. Both the 50-cent package and the regular $2 jar may now be obtained in Los Angeles at the Owl Drug Co., and other leading drug stores.

Samples for experimental purposes may be had free of charge by writing direct to the Emergency Laboratories, 32 West Twenty-fifth street, New York City.

KODOL WORKS WITH NATURE.

That Is Why It Acts So Quickly In Cases of Dyspepsia and Indigestion.

Undigested food is a dead weight in the stomach. You must get rid of it if you want to feel good. Don't get rid of it by purging, for in that way the needed nourishment is lost. Remove the weight by helping the stomach digest the food. The greatest help known to science is Kodol because it digests all the food at all times, and under all conditions. Every tablespoonful of Kodol digests 2½ pounds of food. Kodol is a scientific preparation, pleasant to take, and is a liquid. It must be a liquid, because some elements for perfect digestion must go in liquid form.

Pepsin digests some foods, but not all foods. There is Pepsin in Kodol, but we cannot depend alone upon Pepsin. We rely upon other ingredients, else digestion would not be complete. Some preparations digest part, but they are only part good. Kodol contains the natural digestive juices that are found in a healthy stomach. It digests as Nature digests. The penalty of Indigestion is nervous chronic dyspepsia that leads to catarrh or cancer of the stomach. Nearly all serious diseases are traceable to Indigestion. Help your stomach do its work. Give it help at once. Our Guarantee: Get a bottle of Kodol. If you are not benefited—the druggist will at once return your money. Don't hesitate; any druggist will sell you Kodol on these terms. The dollar bottle contains 2½ times as much as the 50c bottle. Kodol is prepared in the laboratories of E. C. DeWitt & Co., Chicago.

CONSTIPATION MUNYON'S PAW-PAW PILLS

Munyon's Paw-Paw Pills are unlike all other laxatives or cathartics. They coax the liver into activity by gentle methods. They do not scour; they do not gripe; they do not weaken; but they do start all the secretions of the liver and stomach in a way that soon puts these organs in a healthy condition and corrects constipation. In my opinion constipation is responsible for most ailments. There are thirty-two feet of human bowels, which is really a sewer pipe. When this pipe becomes clogged, the whole system becomes poisoned, causing biliousness, indigestion and impure blood, which often produces rheumatism and kidney ailments. No woman who suffers with constipation or any liver complaint can expect to have a clear complexion, or enjoy good health.

Munyon's Paw-Paw Pills are a tonic to the stomach, liver and nerves. They invigorate instead of weakening; they enrich the blood instead of impoverishing it; they enable the stomach to get all the nourishment from food that is put into it.

These pills contain no calomel, no dope, they are soothing, healing and stimulating. They school the bowels to act without alarm. Price 25 cents.

Most Gigantic Shoe Stock

Ever Sacrificed in Los Angeles

311 South Broadway

A. J. Hamilton & Sons

Purchase the Great Stock of the Cummings Shoe Co. and Inaugurate a

311 South Broadway

Stupendous Sale of Fine Shoes

One of the very largest, as well as one of the very best shoe stocks in Los Angeles has passed into our hands. We secured it practically at our own price. This will be the greatest shoe sale ever held in this city. This is the time to save money on shoes. Every pair possible must be sold. Cost cuts no figure. Profit is not considered. Prudent people will provide themselves now with footwear for a year to come.

Dealers Are Invited to Come In and Secure Broken Lines

Men's $6 and $7 Shoes for $4.50

Extra values this week in fine $6 and $7 shoes. The line includes many of the famous Stetson shoes, rated the best men's shoe made. Choice of patent, lace, button or Blucher.

Men's Tan Calf 16-Inch Mountain Boot

Men's Tan Calf 16-in. Mountain Boot. Regular $8. Sale price..... $6.00

Men's Tan Calf 14-in. Mountain Boot. Regular $7. Sale price..... $5.00

Cummings' So-Easy Shoes for Men $3.25

$2.85

For Ladies' Black Lace Shoes

All sizes and shapes, still obtainable in ladies' fine black lace shoes. No better value anywhere at $3.50. Our price, $2.85.

$3.25

Ladies' Stylish Tan Oxfords

The new spring styles and all the new and popular shades. The snappiest little oxford at the lowest little price ever made on high-class leathers.

$2.50

For Ladies' Suede Evening Pumps

Suede pumps to match evening or reception costumes. An especially pleasing lot of blues now in the various fashionable shades. Regular $5 class.

Men's Patent Buckle Oxford. Sale price	Men's Tan Calf Blucher Oxford. Sale price	Men's Patent Colt Blucher Oxford. Regular $4. Sale price	Men's Tan Calf Blucher Oxfords. Regular $4. Sale price
Regular $4.00. $2.50	Regular $4.00. $2.50	$2.85	$2.85

Tremendous Sales Contemplated Today. Open Saturday Till 10 P. M.

A. J. Hamilton & Sons

311 South Broadway

Line of Low Altitudes

FOLLOWED BY

Golden State Limited

The direct line train from Southern California to Chicago and East by way of El Paso.

Low Rates East For Round Trip Tickets

IN EFFECT:		RATES:
May 15, 16, 20, 21, 22, 31	New York	$108.50
June 1 to 4, 14 to 19, 25 to 27, inc.	Washington	107.50
July 1 to 7, inc.	Boston	110.50
Aug. 9 to 13, inc.	New Orleans	67.50
Sept. 7 to 10, 13 to 15, inc.	Chicago	72.50

More rates to other points on application. Tickets good for a three months' trip and stopovers. Choice of routes.

Drawing room, stateroom sleeping cars, electric lighted, steam heated. Parlor observation car, buffet, library, cafe, gentlemen's smoking room, ladies' reading room, spacious open-air observation rotunda. Valet service for pressing garments. Unsurpassed dining service.

Write or ask agents for beautifully illustrated descriptive booklet.

Southern Pacific-Rock Island Lines

TICKET OFFICES:

600 South Spring Street, Corner Sixth

Arcade Station, Fifth St. and Central Ave.

Steamship Tickets To and From all Parts of the World

"California Raisin Day, April 30th---Eat California Raisins"

DESMOND'S

Cor. Third and Spring Sts., Douglas Building

Easter Offering

A Soft, Stiff or Straw Hat (Or Its Equivalent in Other Merchandise) Will Be Given With Every Suit or Overcoat, from $18 to $50, Purchased at Our Store During This Week

SELECT A $2.50 SOFT OR STIFF HAT (or its equivalent in other merchandise) with every Suit or Overcoat regularly sold at $18 and $20.

SELECT A $4.00 SOFT OR STIFF HAT (or its equivalent in other merchandise) with every Suit or Overcoat regularly sold at $22.50, $25, $27.50 and $30.

SELECT A $5.00 SOFT OR STIFF HAT (or its equivalent in other merchandise) with every Suit or Overcoat regularly sold at $32.50, $35, $40, $45 and $50.

See Our Special Values This Week in $10.00 and $15.00 Suits —Worth $15.00 and $20.00

Broken lines of $2.00, $1.50 and $1.25 Shirts on special sale this week at 75c each.

Sole Agency Dunlap Hats. *Mark-Cross Leather Goods*

HANDS CRACKED RAW AND SCA

Itched and Burned Terribly—A Affected, Too—Could Not Thumbs Without Flesh Crac —Sleep and Work Often Im sible—Was Fairly Worn Out

CUTICURA SOON CURE HIS FEARFUL ECZE

"About a year ago an itching hu began to appear around the back of hand. It started in to spread, pretty soon it covered both my h and got up over my wrists and up to the elbows. The itching burning were terrible. My hands all scaly and when I scratched, was doing a good part of the time, surface would be covered with bl and then get raw. The eczema g bad in around the pit of my th that I could not move the th without deep cracks appearing. to my doctor, but his medicine only stop the itching and did not to heal my hands up at all. As I suffered so fearfully that I could sleep, often lying awake until well morning then waking up still t I was a chef and steward by trad I had to give up my place, as my h were so terrible to look at that did not like to have me around a the food. I could not bear to t them with water, but when I possi had to get my hands clean I would them with oil.

"This sort of business went on three months and I kept trying and tar ointments and such remed with no particular benefit. I did know what to do, for I was fairly out. For a long time several fri kept asking me why I didn't use C cura and at last I thought I wo First I got the Cuticura Soap, t Cuticura Ointment and at last Cutic Resolvent. I put the Cuticura O ment on at night, covering my h with light cotton gloves. In the m ing the inside of the gloves would lined with scales, sometimes half long as your finger, leaving nice pink places where the scales had been. a month I was cured and have kept now for nine months. My hands a arms are perfectly clear of all trace eczema and I think I am well rid of Walter H. Cox, 16 Somerset St., ton, Mass., Sept. 25, 1908."

Cuticura Remedies are sold throughout the w Potter Drug & Chem. Corp., Sole Props., Bos How to Cure Skin Diseases," 64 pages, illustrated, and 100 testimonials.

Auctions

Auction

FURNITURE AND CARPE

830-32 S. Main St.

Wednesday, April 7th, 10 a.

A large consignment of desirable furni and carpets from a private residence immediate sale, consisting of oak, mahog wicker rockers and chairs, enameled iron all brass beds, springs, mattresses; oak, gle and mahogany dressers, chiffoniers commodes, bedroom suits, cabinet and eight folding beds, drophead sewing chairs, center stands, dishes, lace curta portieres, clocks, oval and square mirro tables, sideboards, buffets, china closets, trees, roll-top office desks, wardrobes, rers, upholstered parlor pieces, hall seats, glass, music box, bookcases, ladies' de musical instruments, 2 upright pianos, holstered davenport, wine cabinet, oil pa ings, pretty pictures, typewriter, large tru plate, new water motor, washing machine mission and mahogany pieces, lady's d combination bookcase and desk, large small bookcases, hanging hall mirrors, tary and other couches, body Brussels, vet, tapestry, ingrain and Axminster pets, art squares and rugs, fine gas steel ranges, large and small cook sto heaters, kitchen tables, cabinets, stee large electric fans, etc., etc. Everything the best at your own price. RHOADES RHOADES, Auctioneers. Phones F1289, M 1289.

Auction

Drug Store, Drug Stor

Wednesday April 7t

At 10 A. M.

At 3650 South Main S

Complete drug store, consisting in p of counters, showcases, soda founta and fixtures, Hire's root beer keg tank, one Hallwood cash register, m chairs, stools, electric ceiling fan, sponge case, colored show jars, 1 st ladder, counter scales, all store fixtur clock and all fixtures used in a first-cl drug store, together with all the sto of drugs, cigars, tobacco, candies, st tionery, toilet articles, rubber goo pipes, herbs, large stock of perfum face powders, hair brushes, lot postcard and cabinet; medicine and candy ja floor cases, gas heater and all oth goods too numerous to mention. Th is a grand opportunity to get some fi fixtures. Sale positive; no reserve limit.

L. A. AUCTION & COM. CO., F1719. Office 730 S. Spring S Bdwy 1667. W. O. TRASK, Auctione

Auction

Of High-Grade Furniture Of an Eight-Room Residence

Wednesday April 7th

At 10 a. m.

At 2642 Vermont Avenue

Comprising one beautiful carved mahogan parlor set, silk tapestry, carved teakwoo chairs and tables, lace curtains and draperie rare Indian rugs, expensive quartered oak chiffoniers and dressers, polished oak combina tion bookcases, sewing machine, library ta parlor tables, very handsome buffet wit leaded glass doors, brass enameled beds, bed ding, hair mattresses, china, silver, ga range, kitchen utensils, etc. C. M. STEVENS Auctioneer.

Auction

Fine Household Goods

Thursday, April 8th

At 10 O'clock A. M.

2014 La Salle Ave.

Take W. Washington-st. car to door. Consisting of upright piano, Angelus Player and music; Turkish rugs, mahogany parlor furniture, mission oak dining chairs, extension table and china closet, bric-a-brac, bookcase, Haviland china, brass and enameled beds, mahogany dresser and chiffonier, oak dressers, white maple bedroom suit, Wilcox & Gibbs sewing machine, refrigerator, gas range, etc., etc. THOS. E. CLARK, Auctioneer.

Los Angeles County—Its Cities and Towns.

NEWS REPORTS FROM CORRESPONDENTS OF THE TIMES.

PASADENA.

BREWER'S FENCE ORDERED DOWN.

COUNCIL DECIDES TO INVADE BUSCH PROPERTY.

President Explains Millionaire's Attitude in Matter of Extension of Grand Avenue — Fairbanks and Mayor Speak at Trade Board Meeting—School Report.

Special to The Times, No. 78 S. Raymond Ave.
PASADENA, April 7.—The City Council, yesterday, authorized Street Superintendent Boyer to pull up a fence which has been established on the Busch property, at a point where Grand avenue would cut through it if continued to an intersection with Arroyo Drive. Councilman Hotaling stated that E. H. Lockwood, agent for Adolphus Busch, is attempting to close off Grand avenue. E. Baker also said that for two weeks the fence has stood along the middle of Grand avenue in front of his house and endeavored to prove that the land at present is a public street. It was on the advice of Assistant City Attorney Honberger that the Council decided to order the fence taken down at the risk being sued.

Mr. Lockwood, last night, explained Mr. Busch's position in the matter, saying: "The action of the Council is entirely unnecessary. All Mr. Busch wants is just what is for the best interests of the public and for the development of that section. Why should not Mr. Busch be encouraged instead of having everybody attempt to take advantage of him? I am satisfied that this trouble is instigated by those who have as a motive a desire to sell to Mr. Busch at a big price. Grand avenue, if continued along the same general lines that prevail in front of Mrs. Burdette's property, would intersect Arroyo Drive near the southern line of the Busch property. Mr. Busch has just purchased the entire property, receiving a clear certificate of title and so far as we know the dedication of a road has ever been objected to. I have an exhaustive legal opinion from W. J. Hunsaker relating to the location of Arroyo Drive and if properly opened, according to the original map of the Santa Fe and Orange Grove Association, it will afford the best possible outlet for Grand avenue."

BOARD OF TRADE MEETING.

Much enthusiasm was rampant at the Board of Trade meeting at the Maryland, yesterday. High tribute was paid as a guest of honor, former Vice-President Charles W. Warren Fairbanks. Mayor Earley was warmly congratulated upon his reelection. Mr. Fairbanks, in the course of his speech, said:

"I was converted to this country forty years ago, and after the lapse of years, I note that among all its improvements perhaps the greatest stride has been made in the expression of civic advancement. I notice that the first thing used now in Pasadena is the superlative. I am told that everything must be superlative, and that to be a millionaire is a prerequisite to membership in the Board of Trade. We are all millionaires in optimism. I understand that the Board of Trade, as a special committee appointed, has pertained, beyond question that the distance from Pasadena to Heaven is shorter than from any other city in the world."

The speaker then told of the possibilities of this country of "wonderful energy and progressive forces," adding: "In my judgment, the star of empire is westward. Youth is eternal here and you, as you are all young men, will see things yet undreamed of."

Mayor Earley, when introduced, was greeted with a storm of applause. He said:

"In the building up of Pasadena for that is good and for all that is permanent, it is absolutely necessary that we be a united people. I do not wish to see, or feel any sore spots and I believe that we should treat the men who worked on the other side just as they had worked for us. I expect the Board of Trade to stand by the administration during the next two years in the same way that it has stood by it in the past, and, if it does in like degree, I will be satisfied."

SOCIETY WOMEN'S PORTRAITS.

Miss H. Rich, holder of the Paige traveling scholarship of the Boston Art Museum for 1905 to 1907, and exhibitor with the Copley Society exhibitions, Boston; the Philadelphia Academy and Boston Art Club, is exhibiting in Pasadena. Among his portraits of prominent society people here are those of Mrs. Adalbert Fenfes, Dr. Adalbert Fenfes; Mrs. Thomas Curtain of Colorado Springs, formerly of Pasadena; the daughter, Miss Leonora, and Miss Elizabeth Hoyt, daughter of Mrs. Albert Sherman Hoyt. Mr. Rich also shows a number of interiors, out-of-door pieces and many small sketches in or about Pasadena.

Miss Rich is rapidly taking a place in the art field of Southern California. Among Pasadena artists whose work will appear on the walls of the fine arts building at the Alaska-Yukon-Pacific Exposition will be Benjamin Brown, Prof. Bishoff, Mr. Frank, Sarah Hillis Ishman and John Nicholl.

SCHOOLS GROWING.

The school report for the six months ending in March shows the following facts: Enrollment — Kindergartens: boys, 122; girls, 145; total, 277. Primary and grammar grades: Boys, 1427; girls, 1908; total, 3335. High school: Boys, 277; girls, 297; total, 674. Average attendance daily: Kindergartens, 225; primary, 2456; High School, 574. Total enrollment: Boys, 2336; girls, 2450; total, 4786.

WATERHOUSE'S STATEMENT.

William Waterhouse, defeated candidate for Mayor, made the following statement for the public yesterday:

"The fight in this campaign has been made along lines that should interest all classes of citizens. Questions of municipal policy have been involved. It is evident that the voters of Pasadena do not all think alike. The vote that was cast in favor of the principles I represented is gratifying, and while we have lost the election, I have shown a strength with the people that must command respect even from our opponents. My interest in Pasadena will continue unabated, and I sincerely hope that nothing may be done that will check its progress or dim the luster of its fair name."

PASADENA BREVITIES.

An ordinance is to be prepared which will prohibit the use of Colorado street from Marengo to Delacey, Raymond avenue and Fair Oaks avenue, as bonds for public carriages, express wagons and automobiles.

A permit has been issued to Mrs. H. Webb of No. 1306 Wentworth avenue for the construction of a residence to cost $22,000.

Perkins and Frank Harris, employed on one of Tom's scavenger wagons, were injured Monday night, when the wagon was demolished by a Los Robles-avenue car.

Hotel Vista del Arroyo and bungalows, Pasadena.

Phelps for wall paper and paints, Wadsworth sells paints.

The Madison, South Orange Grove boulevard, Pasadena. Summer rates.

ADVANCE.

RAPIDLY AHEAD GOES POMONA.

NEVER BEFORE HAS BUILDING BEEN SO ACTIVE.

Permits Since First of the Year Amount to Nearly Two Hundred Thousand Dollars—For First Six Days of April Sum is Larger Than for All March.

POMONA, April 6.—Never before in the history of the city has there been such building activity here, as since the first part of the year. Permits in January amounted to $24,000, in February to $53,000, in March to $48,000 and thus far this month they amount to $73,000 with prospects of $40,000 more by the end of the month, thus making $225,000 worth of new buildings erected here in the first four months of the present year.

Frank Smith has sold his home on East Pasadena street to James Clancy, a recent arrival from New York, and has rented the house on West Holt avenue.

Mrs. Juliet Green announces the engagement of her daughter Bessie to Alfred Peterson of Los Angeles. The wedding will occur this summer.

Otto F. L. Herse of this city has been engaged to direct the choir and take charge of the music at the First Methodist Church in Redlands.

Supervising Principal Kauffman of the local public schools, and Mrs. Kauffman, have returned from a trip to Northern California, where Prof. Kauffman attended a county school institute.

HIGHWAY IMPROVEMENTS.

Supervisors Issue Orders for Work on Boulevards Adjoining Santa Monica.

SANTA MONICA, April 6.—At the request of the City Council and the Board of Trade the Supervisors today issued the order for the immediate improvement of those portions of the San Vicente and Nevada avenue boulevards which are within the jurisdiction of the county. The request covered that part of these boulevards which forms a part of the course for the automobile road race, and the work will be done at once. Such improvements as are to be made were needed anyway, but for the accommodation of the automobile fraternity and in the interest of the success of the great race there will be no delay. The work will be of a permanent character, making of these boulevards an important link in the direct scenic highway between the beach and Los Angeles.

All who lived in Santa Monica prior to the last day of December, 1888, and are now in this vicinity, are called to assemble at the City Hall tomorrow evening for the purpose of organizing a Santa Monica Pioneer Society. E. J. Vawter has been mentioned as the probable president.

The speaker at the meeting of the Woman's Club yesterday afternoon was Judge Hutton, who devoted his talk to "California."

S. F. Johnson is building four cottages on Pacific street to cost $2800. Miss Alice Bashforth has commenced work on a $1000 cottage on Washington street.

The steam schooner Katherine arrived at Port Los Angeles today. She brought a cargo of lumber from Eureka.

The March circulation at the free public library was within a few volumes of 6000.

CONSOLIDATION MOVEMENT.

Naming of Committee Awaits Return of President Webster—Ocean Park Notes.

OCEAN PARK, April 6.—The naming of a strong Campaign Committee, to consist of property owners from all sections of the beach to labor in the interest of the speedy consolidation of Ocean Park and Santa Monica, is only awaiting the return of President Webster of the Santa Monica Bay Chamber of Commerce. He has been called to Nevada on a business trip that will require several days. The fourth of the meetings in the campaign of education is scheduled to be held soon, and there will also be a banquet to which the prominent men and women of the beach are to be invited. For this there will also be able speakers, with a toastmaster, and all shades of belief represented among those who are to be called upon to respond to toasts. The idea is to discuss the neighborhood question in friendly fashion, with a view to winning by argument those who at this time seem disposed to oppose the union of the twin cities.

The scores have arrived and the Elks' Entertainment Committee will at once place "The Little Tycoon" in rehearsal. This musical comedy is soon to be presented by local talent at the auditorium as a benefit for the Elk reunion entertainment fund. July 13 is to be Santa Monica day, and the local lodge expects to spend $6000 in providing an attractive programme of reception and entertainment for the 60,000 visitors who are expected.

The body of W. Frashier, who died last night at his temporary home on the beach, was sent to his old home in Glendora for burial. He had been a resident of California twenty-five years, was 65 years old, and leaves a widow.

T. G. Smith has commenced work on the construction of an apartment-house of three stories. The structure is to be located on Ozone avenue, near Speedway, and will consist of eleven apartments.

J. M. George of Minneapolis has purchased two lots on Fourth street, and expects to soon build a residence.

SAN PEDRO.

SAN PEDRO, April 6.—At a meeting of the Trustees this afternoon, City Clerk Meson submitted a report showing that on April 1, the city had in its coffers in cash $81,185.67. This amount is segregated into the following funds: General, $5188.99; street, $4878.54; sewer, $1634.49; library, $2112.60; City Hall bond fund, $683.66; outfall sewer bond fund, $735.89; High School fund, $12,378.49; dog, $56.45; cemetery, $60; outfall sewer, $4195.92; City Hall, $143.77; and change of grade fund $76.96.

Swell Sample Shoes.
Top floor Bryson Bldg., 2nd and Spring.

AFTER YEARS.

END OF FAMOUS CASE IN SIGHT.

SUPREME COURT WILL SOLVE ANNEXATION PROBLEM.

Long Beach-San Pedro Fight for Terminal Island and East San Pedro to Terminate in Los Angeles—Opening of Citizens' Savings Bank Seems Nearer.

LONG BEACH, April 6.—The appeal in the famous annexation case in which Long Beach and San Pedro have been involved for several years, relative to jurisdiction over East San Pedro and Terminal Island, and which was taken to the Supreme Court on appeal, will be heard in that tribunal on April 15. City Attorney Long and Special Counsel Ralph Harrison represent Long Beach, and Attorney J. W. McKinley and City Attorney Stiglitz, San Pedro. The briefs of both sides are filed, but Mr. Harrison asked leave to make oral argument, and this was granted.

One of the principal points to be made by Long Beach will be that the city has had control of the disputed territory for years, collected taxes and expended money in improvements and in police and fire protection. In addition to this, the Legislature, two years ago, in granting Long Beach its special charter, approved boundaries which include the disputed territory, and against which no suit was pending. Judge Bordwell decided in favor of Long Beach in one suit, and was upheld by the Supreme Court. Twice since then San Pedro has attempted to assume control of the territory and each time has been ousted by injunction.

The decision of the Supreme Court is the more important, as it involves the ownership and control of a large amount of frontage on the bay.

AVALON OFFICIALS DEFIED.

The steamer Nellie went to Avalon today and, despite the orders of officers of the island, her captain beached the launch to take on board seven High School students who had been stranded there for a week. The boys were taken over by the Nellie a week ago and intended to stay until Sunday, but the boat was not allowed to land after the streets were vacated by the Supervisors. The Bannings refused to honor the return tickets of the lads and, not having much money, they were rather anxious. They got word here by a friend, who went over Sunday on the Cabrillo and the Nelson company at once sent the Nellie over and braved the displeasure of the islanders to rescue the young fellows.

JOKER WITHOUT HUMOR.

The police today concluded an investigation of a check episode which nearly got a merchant into trouble. He handed a check, which proved to have been issued in 1906, and cashed and cancelled. The date had been raised, cancellation mark erased and it had been made payable to a local feed dealer, who, on receiving it back from the bank, had thrown it into the waste basket, which was afterward dumped in the alley. A young man, who is now in Panama, picked it up, "doctored" it, and sent it to a friend as an April fool joke. It was accepted in good faith and banked. A letter from the joker followed two days later and arrived in time to save an innocent depositor.

Bustan Duglobis, who is walking from San Diego to San Francisco on a wager, was given lodgings at police headquarters last night. This morning he was up at daylight and started northward.

BANK OPENING IN SIGHT.

The Bank Commissioners and Receiver Kelsey of the defunct Citizens' Savings Bank are engaged in checking up on the agreement between the depositors and stockholders looking to the reopening of the bank. When this is completed, the stockholders will meet and levy an assessment. The collection of this will require sixty days, after which the court will be asked to end the receivership and allow the institution to resume business.

About 2000 acres back of the Long Beach harbor and Wilmington have been tied up on options by the Los Angeles Harbor Railway Company, the enterprise in which A. C. Bird, former vice-president of the Gould system, is interested. The syndicate aims at the development of railway facilities between the harbors of San Pedro and Long Beach.

LOSES FINGERS.

The revolving knives of a planing mill shaper cut through F. H. Green's hand today, severing the bones of two fingers and mashing and tearing others. It did the mischief with such rapidity that not a stain of blood was left on the blades or on the board on which Green had in his hands. It is probable that four fingers will have to be amputated. Green is 35 years old and lives at No. 865 Orange avenue.

In Los Angeles next Monday, F. A. Knight, City Attorney of Belmont Heights, will make answer before the Supreme Court in the mandamus proceedings brought to compel the calling of the disincorporation election. Attorneys E. C. Denio and S. G. Barker represent the disincorporationists. Knight will claim that as there has been no election in the municipality, there is nothing to show the Trustees that the petition was signed by the requisite percentage of voters.

HYSTERICAL, NOT INSANE.

Lee Hale, the young man who attempted suicide last week by leaping from the wharf, and who became apparently crazy when thwarted, was released from custody yesterday. The Insanity Commission decided that his frenzy was only hysterical. Hale applied for his old restaurant position, but failed to get it, and says he intends to enlist in the navy. Mabel Rickey, the young girl with whom he is alleged to have been involved, has been committed to the Detention Home.

The family of Frank Brundage, who escaped three weeks ago from the insane asylum at Patton, has received a letter from him at Phoenix, Ariz., where he is working as a carpenter. The epistle indicates an improvement in his mental condition.

Mrs. Phoebe Kelsey, a sister of Mrs. W. H. Chandler, died last night at the Chandler home on American avenue. She was 58 years old, a native of Iowa, and came here five months ago from Dawson, Iowa. She leaves a widower and three children. The remains will be taken to Dawson.

Twenty-two of the 112 defendants in the suit instituted by Martin Jackson against the Festival of the Sea Association have demurred to the complaint and the hearing on this will be set for the latter part of the week by Justice Brayton.

BARGAIN shoe sale, 95c and $1.50. Top floor Bryson Blk., 2nd and Spring.

SANTA MONICA'S RIVAL.

Burbank and Lankershim People Hope San Fernando Auto Course Will Be Chosen.

BURBANK, April 6.—The citizens of this place are hoping the Automobile Dealers' Association will decide upon the San Fernando automobile course tomorrow night. William Buess and Leon T. Shettler, the majority of the committee, favor it. The San Fernando course is three miles longer than the Santa Monica one, does not run through any thickly-populated country and therefore is less dangerous.

Grand stands would be erected at Roscoe, three miles to the north of here, where there would be an unobstructed view of the course for several miles. As all the spectators would not come by the Southern Pacific train, a large place would be utilized for the parking of automobiles. Burbank and Lankershim are very anxious that the committee decide in favor of the San Fernando course.

JAPS DRIVE WHITES OUT.

There will be no berry growers' association this year at this place. Most of the land planted to berries last year has been seeded to alfalfa this season. Most of the strawberries this year belong to the Japanese. G. H. Hopkins will be the commission merchant for the Japanese Farming Company and will occupy the office which was used last year by the white association. Most of the berries will be shipped by way of the Southern Pacific.

HARMONY.

CONFERENCE IS SATISFACTORY.

WILMINGTON HARBOR MATTERS ARE DISCUSSED.

City Trustees and Representatives of the Banning, Espee and North American Dredging Company Reach Definite Understanding—New Business Block Is Started.

WILMINGTON, April 6.—A most satisfactory conference of all the interests in the inner harbor was held here yesterday in this city when representatives of the Banning Company, the city trustees, the North American Dredging Company and the Southern Pacific Roalway Company got together on the matter of inner harbor development. A definite understanding was arrived at and the real intentions of the various companies' interests were made known to each other. Heretofore all had been working in the dark, if not at cross-purposes, relative to the "schemes" of the others, but as a result of yesterday's conference it was found that no scheme had been proposed and that nothing but general business propositions had been brought before the people. It has been because of suspicion of the motives of the corporations on the part of the city that improvements have been so long delayed and for which franchises are now pending. One of these is for the Pacific Electric's spur track to extend into the Mormon Island fills that are now being made, which has been held up for several weeks. Another matter discussed was the dredging of the city channel and the filling in of the thirty-seven acres belonging to the city. It was not known until yesterday what would be the disposition of the Southern Pacific relative to throwing up a dyke parallel to its track and bordering it on its west shore. On consultation the company agreed to permit the city to use the railway embankment for dyking purposes and to close up the trestle openings along the line. This will be a great saving to the city and will facilitate its work.

Certain concessions were made by the city to the Banning Company whereby the channel now under construction by both interests can be done simultaneously. Mr. Partridge, manager of the North American Dredging Company, was instrumental in getting these interests together by which the completion of the entire channel is assured and work can now go on unimpeded. He stated today that the big dredger, Pacific, which is now in the dry dock at San Francisco, will arrive here about April 15 and that in the meantime the clam shell dredger would be put to work in dyking the city's kuhrts.

It has also been decided by the Trustees to call a meeting of the people this week to talk over the matter of another bond issue, sufficient to dredge the channel to twenty-five feet instead of to eighteen as at first proposed. This will give access to vessels of deep draught and permit them to dock at the foot of C street. The people here are in favor of this, as they see in it the certain beginning of a great harbor.

NEW BLOCK.

S. M. Quimby put a force of men at work today on his new business block on his lot lying between the Wilmington bank block and the Petersen building.

The Pacific Electric Railway Company has carpenters at work putting up a freight depot, covering the platform formerly used for dumping its freight. An agent will be placed in charge.

The Brown block on Fourth and D streets has been sold for $11,500 cash to Los Angeles parties. This is one of the finest residence lots in the city.

SOUTH PASADENA.

SOUTH PASADENA, April 6.—The Finance Committee of the Board of Trustees has been instructed to have the City Hall fixed up in presentable shape.

Mr. and Mrs. W. W. Huntington of No. 1651 Huntington Drive have gone to Oceanside for a few days' visit.

The High School baseball team will play a practice game with Hollywood High boys on the latter's grounds Thursday afternoon.

Welford Seay and Harold Huntington have returned from Nordhoff, where they went to attend the Ojai tennis tournament.

The Humane Society of Pasadena has proposed to the authorities of this city to take over the dog license matter. It would relieve the city of all expenses and responsibility, collect the licenses, prosecute offenders and care for stray and homeless dogs and cats for 75 per cent. of the fees collected.

W. H. Ellis of Plateville, Wis., is the guest of Mr. and Mrs. B. F. Huntington, No. 1123 Fairview avenue.

Mr. and Mrs. A. C. Billicke of No. 699 Monterey road will leave Thursday for Europe, where they expect to spend two years.

VENICE.

VENICE, April 6.—Having increased its membership to 140, the South Coast Amateur Athletic Association is busy with arrangements for the opening of the summer season by the sea. An entertainment is to be given about May 1, with a programme consisting of athletic and equatic events that will draw entries from the southern part of the State.

Elbert Hubbard has accepted the invitation of Abbot Kinney to be the guest of Venice, April 15 and 16. It is expected he will speak at a reception that is being planned in his honor on the 5th.

PRESIDENT IN.

CLASSY SHIP, MAIDEN TRIP.

Big Steamer Makes First Call at Redondo.

Prominent Guests Voyage on Her to San Pedro.

New Vessel Provides Swift Service to North.

REDONDO BEACH, April 6.—The initial visit of the big new passenger steamship The President to southern waters, today, was the occasion of a specially conducted trip to Redondo Beach and an ocean voyage to San Pedro, given by the officials of the Los Angeles and Redondo Railway Company, the Pacific Coast Steamship Company and the Pacific Electric company to prominent Los Angeles people. The excursion was in the nature of a delightful social function and included in the guests were many people of business and social prominence in Los Angeles.

Perfect weather, the Southern California kind, a sea as smooth as glass, and the luxurious accommodations of the steamship, combined to make a splendid ocean trip. The party, which numbered 180 persons, left Second and Spring streets, Los Angeles, in four special cars of the Los Angeles and Redondo company at 4 o'clock and was rapidly carried by way of Inglewood to Redondo Beach. Each member of the party was presented with an artistic booklet entitled "A Little Journey to Redondo Beach, Cliffton-by-the-Sea and San Pedro," which contained a brief description of the points passed on the way.

From Redondo the excursion train was taken to Cliffton, where the wonderful view of the bay from the mile-long esplanade is one similar to that of the Riviera. This was pointed out as the terminus of the new scenic automobile road to be built under the "good roads" bond issue, from Los Angeles.

From Cliffton the guests were whisked to the big pavilion auditorium and were conducted from there to the new $50,000 bath-house, now in process of construction. The building, which will be completed about June 15, is rapidly looming up, and the skeleton, with the large force of busy workmen employed on it, gave the visitors an idea of the building as it will stand completed.

The next stop of the itinerary was at wharf No. 3, where the beautiful new steamship lay. As soon as the guests boarded the vessel she started on the trip to San Pedro.

The smooth sea, the clear sky, with the setting sun reflecting gold on the water, the green rolling hills of the little city in the background, as the vessel put off from the dock, made a picture not soon to be forgotten. A more scenic voyage could not have been planned. The rising of the moon, and the view presented by the cliffs of Point Vincente, Portuguese Bend and Point Firmin, were beautiful beyond description.

An eight-course dinner was served in the large dining-room of the ship, where the scene resembled that of a brilliant social function of Los Angeles society.

At San Pedro the guests were conducted to Pacific Electric cars for the return trip to the city.

Among the prominent guests were Gen. and Mrs. Chaffee, Capt. and Mrs. Fries, Mr. and Mrs. Willis H. Booth, Mr. and Mrs. W. H. Holliday, Mr. and Mrs. Stoddard Jess, Mr. and Mrs. George H. Stewart, Mr. and Mrs. Robert A. Rowan, Capt. and Mrs. J. D. Fredericks, Mr. and Mrs. Fielding J. Stilson, J. J. Byrne, Joseph Scott, Lewis A. Groff, James A. Gibson, J. B. Lankershim, Edward D. Silent, M. N. Newmark, J. W. Mitchell, A. L. Stetson, E. T. Stimson, Walter Raymond, Dwight H. Hart, W. G. Barnwell, T. C. Peck, F. A. Wann and J. McMillan.

Among the officials of the Los Angeles and Redondo company were: L. T. Garnsey, president; C. H. Burnett, manager; C. A. Henderson, auditor; G. J. Kuhrts, chief engineer. The Pacific Electric company was represented by W. Parris, district freight agent, and H. Brandt, district passenger agent.

The President is a modern vessel, 417 feet long, 48 feet beam and 7500 horse power, with first-class accommodations for 306 passengers. She and her sister ship, the Governor, the largest and finest coasting vessels on the Pacific, ply between Seattle and San Diego, stopping at San Francisco, Redondo Beach and San Pedro. At Seattle they connect with vessels of the Pacific Coast Steamship Company for Alaska. The average speed of each vessel is 17 knots per hour.

Capt. Nathaniel Cousens commands the President.

The new service inaugurated by the Pacific Coast Steamship Company between Seattle and San Diego is faster time than ever before, the time being seventy-eight hours.

IMPORTED FROM GERMANY.

Twenty-one Pictures Presented to Glendale School by Its Principal. Reception to Parents.

GLENDALE, April 6.—Twenty-one pictures, copies of masters, have arrived from Germany, for Miss Ida M. Waite, who will give them to the Sixth-street bungalow school, of which she is the first principal.

Two other pictures are on the way from Chicago for the school, the gift of the well-known Lake View Woman's Club, of the "Windy City," as a recognition of work done by Miss Waite in placing bronzes and water-colors in schools there.

The reception to parents and patrons by teachers of the Sixth-street school was thoroughly enjoyed. The rooms and halls were beautiful with great masses of blossoms and music was furnished by the school orchestra and the girls' chorus.

CLAREMONT.

CLAREMONT, April 6.—At the regular chapel exercises of Pomona College this morning, on the first day of college after the Easter recess, Mrs. Heineman, district secretary of the Pasadena Auxiliary of the George Junior Republic, addressed the students on the subject of the branch Republic that is to be located in this neighborhood, at Chino. Mrs. Heineman spoke on the same subject before the Women's Union this afternoon.

The board of directors of the Oak Park Cemetery Association was re-elected at the annual stockholders' meeting held in the library building last evening. Prof. F. H. Brackett, I. F. Wire, H. D. Nichols, J. E. Patterson and Dr. F. W. Thomas constitute the board. Officers for the year were elected by the board as follows: Dr. F. W. Thomas, president; Prof. F. H. Brackett, secretary, and W. N. Beach, treasurer. The secretary's report for the past year showed that about $800 had been expended in improvements upon the cemetery grounds.

W. B. Reduso CORSETS

The REDUSO is a helpful, healthful, wearful corset for stout women. Shapely lines for the wearer, support given the body and a reduction of from one to five inches attained without the use of straps or any attachments.

REDUSO, Style 770 (same as illustrated), for tall, large women. Material of very serviceable white coutil or batiste, three pairs hose supporters, sizes 19 to 36. Price $3.00.

REDUSO, Style 772, for short, large women, same materials, as 770, but slightly lower bust. Price $3.00.

Other REDUSO models $5.00 and upwards.

W. B. Nuform "Hip-Subduing" Corsets

Made of service-giving materials, modeled on grace-giving lines, following the natural beauty of the figure and perfecting awkward curves, the W. B. NUFORM renders ideal service. With the properly fitted model, you are delightfully at ease, both stylishly and physically.

NUFORM, Style 483, for average figures, medium high bust, very long hip and back length, material of white coutil or batiste, trimmed with lace and ribbon, hose supporters front and sides. Sizes 18 to 30. Price $1.00.

Other NUFORM models $1.50, $2.00 and $3.00.

AT ALL DEALERS

WEINGARTEN BROS., Makers, New York.

Robinson Bros., 86 3rd St., San Francisco, Wholesale Agts.

Full Selection—All the Latest Models

W. B. and Reduso Corsets

Hamburger's SAFEST PLACE TO TRADE

Lease Sold

Seigel the Hatter sells his lease and fixtures at 103 So. Spring Street where he has been for twenty-two years.

Must Vacate May 1st

The new Siegel Men's Shop at 349 South Spring, has proven so immediately popular as to require all our time and attention. For this reason we have found it necessary to dispose of the lease we have held for 22 years at 103 So. Spring. The new lessee takes possession May 1st, and before that time every dollar's worth of the present stock of

Men's Hats & Haberdashery Must Be Closed Out

This sale ought to interest every man in Los Angeles. It presents an opportunity to buy the highest quality, rightly styled Hats and Haberdashery at wholesale prices and less.

SIEGEL'S $3.00 Hats $2.10

SIEGEL'S $2.50 Hats $1.45

All Broken Lines in Odds and Ends Stiff and Soft Hats Now $1

$1.00 Shirts.... 65c
$2.00, $2.50 and $3.00 Shirts.. $1.10
20c hose, black and brown..... 10c
25c Fancy Hose..... 15c
35c Fancy Hose..... 20c
50c Fancy Hose..... 25c
75c Underwear, Egyptian Balbriggan, full fashioned... 40c
$1.50 and $2.00 Underwear in Wool, Silk and Linen 85c
25c Neckwear... 17c
50c Neckwear... 25c
$1 & $1.50 Neckwear... 55c

SEIGEL'S, 103 S. Spring
CORRECT HATS & HABERDASHERY
SIEGEL'S NEW STORE IS AT 349 SOUTH SPRING

CONSTIPATION and PILES

Cured while you sleep by using our Electro-Thermo Dilator. Electricity combined with dilation, permanently cures constipation, piles, nervousness, insomnia and poor circulation. Pain and sickness cannot long exist after using our drugless home cure. Our appliances are sold under a positive guarantee. Do not buy a cheap imitation. Our dilators are the only electric dilators manufactured. Call or write for free booklet. Electro-Surgical Appliance Co., Rooms 402-403 I. W. Hellman Bldg., Los Angeles, Cal.

Liver, Bladder, Kidney and Stomach Troubles

Take GOLD MEDAL HAARLEM OIL

Odorless and Tasteless. IN CAPSULES

Gold Medal Haarlem Oil is the only genuine Haarlem Oil. Made from the original Tilly Formula, first discovered A. D. 1696. Capsules and bottles sold by all drug stores. Capsules 25c, bottles 25c. HOLLAND MEDICINE CO., Sole Importers, Scranton, Pa. Godfrey & Moore, First and Spring.

Japanese Bazaar

THE YAMATO, Inc.

635 to 637 S. BROADWAY.

We always serve you free with tea and cake in our pretty tea garden.

Lease Sold

Everything goes at cost.

CANFIELD HARDWARE CO.

537-9 South Broadway.

Watch for the Chicago Clothing Company's announcement Thursday morning — 424-426 South Main Street

Newsy Happenings

NEWS REPORTS

SAN DIEGO.

MEN RELEASED, FURS RETAINED.

NO THOUGHT OF SMUGGLING, SAILORS SAY.

Were Told They Could Bring Goods Ashore Without Paying Duty Because They Were from Government Boat — Settlers Protest Against Espee Action.

SAN DIEGO, April 6.—C. J. Campbell, an engineer on board the United States tug Samuel Ringgold, and James McAuley, Thomas H. Evarts and James Woodward, engineer, sailing master and second officer, respectively, of the United States tug Col. George W. Armistead, who were held under surveillance by Capt. Ferguson, senior officer in command of the government vessels, at the request of Collector of the Port Blake, have been released. They were charged with smuggling valuable furs, valued at $1500, which were seized at the local office of the Wells-Fargo Express Company. The furs were taken to the office by the sailors for shipment to various points in New York and New Jersey. Besides the furs, the customs officers seized two large bundles of Indian blankets, which were billed to Ogdensburg, N. Y. Thomas Evarts of the Armistead said he supervised the attempted shipping of the bundles for the reason that Capt. Ferguson had informed him that Collector Blake had said there would be no inspection of the vessels for the reason they are government boats. He said there was no thought of smuggling his packages, as he took them to the express office in the day time, and he was not aware of the law requiring that duty be paid. Collector Blake has confiscated the goods and will dispose of them through the usual methods of advertising and offering them for sale. By the time this process is gone through the sailors will be on their way to San Francisco. It is understood that no charge will be made against them.

SETTLERS PROTEST.

Settlers in the northeast of San Diego county and in Imperial county are formulating a protest to the government land department against an alleged "grab" on the part of the Southern Pacific Railroad Company of acreage in both counties, which is expected to be brought under irrigation by means of artesian wells. The settlers allege the Southern Pacific has filed indemnity claims on the land to oblige them to purchase from it instead of taking up under the Desert Land Act.

PICTURES RECOVERED.

Advices to the local police from Santa Ana are to the effect that the sixteen pictures valued at $2000, stolen from the public library here some weeks ago, have been found among the effects of a prisoner convicted there.

CRUISER PASSES PORT.

The cruiser California, with passengers of the wrecked Pacific Mail steamer Indiana aboard, passed this port at 11:15 o'clock a.m., en route to San Francisco. The California has also on board the purser of the Indiana, who has with him the mails and specie from the stranded steamer.

PECULIAR SUIT.

One of the most peculiar damage suits ever filed in this city has just been instituted by A. W. Baehr and his wife, Grace Baehr, against the city. They ask $1808.45 damages as the result in injuries they say the woman sustained from a blast of dynamite set off by employes doing road work near their home. The petition alleges Mrs. Baehr was in a delicate condition at the time, and the blast threw earth and stones against the house, which so shocked her as to make necessary an operation.

TO SETTLE M'GURCK ESTATE.

Ohio claimants to the McGurck estate, which is valued at $500,000, have taken the lead in forcing a settlement and distribution by filing in the Superior Court a petition demanding an apportionment. Judge Guy, taking cognizance of their request, has named August 3 as the date when all claimants are notified to be in his court, and present their respective credentials and claims as to why they are entitled to any interest in the estate. So far twenty-six alleged heirs have filed their claims.

NEARLY LOSES EAR.

In Corona Fight Man Also Sustains Fractured Nose—Teamster Eats Doped Oranges.

CORONA, April 6.—A fistic fight between C. Anderson, Jeff Collins and A. B. Willifred at 1 o'clock yesterday morning at Main and Fifth streets left Willifred with a fractured nose and almost minus the lobe of an ear. Collins had two black eyes and his head more or less battered up, while Anderson sustained a broken finger. The latter left town today on the first train for his home in San Diego.

ATE DOPED ORANGES.

A strange case of poisoning from eating doped oranges was that of Henry Hansen, a teamster employed by Joel Wilson. At first the man was in a serious condition, but is now said to be out of danger. Although there are different reports as to why any oranges should be doped, the most plausible seems to be that they were "treated" by some rancher who had been having fruit stolen and a heavier dose was injected into the orange than was intended for mere punishment.

S. B. Hampton is preparing to set to lemon trees twenty-one acres recently purchased from the Misses Platt at Lemon and Taylor streets.

BUYS ORANGE GROVE.

A. Victor Segno of Los Angeles has bought a ten-acre orange and lemon grove on Lincoln street of W. C. Moss for $10,000. The deal was made by Hively & Hull, who have also sold to Mr. Segno for Messrs. Tanner, Taft and Odell a ten-acre orange grove on Rimpau avenue for $8000.

Henry and Frank Brunmier of Temescal received a telegram telling of the death of their father, Joseph Brunmier, who passed away yesterday in St. Naciane, Wis., at the age of 104. His widow, if she lives, will pass the century mark on her next birthday anniversary.

Robert M. Wellitz has recently sold eucalyptus trees to local and outside ranchers 250,000.

Prof. H. S. Hering will lecture on Christian Science in the Alden Opera-house Wednesday evening.

J. A. King has bought of W. C. Smith a seven-room cottage and one on Belle street, where he will make his home.

Hay at Wholesale.
Car lots. E. R. Long, Bakersfield, Cal.

high bust, very batiste, trimmed. Sizes 18 to 30.
RS
Wholesale Agts.
Models
Corsets
TRADE
his
So.
has
ears.
1st
South
For this
disease
at 103
dollar's
ash-
88c
and
10
10c
15c
20c
25c
ing
ERY
ring
adder,
Take
GOLD
MEDAL
EM OIL
IN CAPSULES
oil is the only gen-
e from the orig-
discovered A. D.
ottles sold by all
25c, bottles 25c.
CO., Sole Import-
Godfrey & Moore.
Bazaar
TO, Inc.
ROADWAY.
e free with the
y tan garden.
Chicago
any's an-
hursday
426 South

Newsy Happenings South of the Tehachepi.

NEWS REPORTS FROM CORRESPONDENTS OF THE TIMES.

SAN DIEGO.

MEN RELEASED, FURS RETAINED.

NO THOUGHT OF SMUGGLING, SAILORS SAY.

Were Told They Could Bring Goods Ashore Without Paying Duty Because They Were from Government Boat — Settlers Protest Against Espee Action.

SAN DIEGO, April 6.—C. J. Campbell, an engineer on board the United States tug Samuel Ringgold, and James McAuley, Thomas H. Evartz and James Woodward, engineer, sailing master and second officer, respectively, of the United States tug Col. George W. Armistead, who were held under surveillance by Capt. Ferguson, senior officer in command of the government vessels, at the request of Collector of the Port Blake, have been released. They were charged with smuggling valuable furs, valued at $1500, which were seized at the local office of the Wells-Fargo Express Company. The furs were taken to the office by the sailors for shipment to various points in New York and New Jersey. Besides the furs, the customs officers seized two large bundles of Indian blankets, which were billed to Ogdensburg, N. Y. Thomas Evartz of the Armistead said he supervised the attempted shipping of the bundles for the reason that Capt. Ferguson had informed him that Collector Blake had said there would be no inspection of the vessels for the reason they are government boats. He said there was no thought of smuggling his packages, as he took them to the express office in the day time, and he was not aware of the law requiring that duty be paid. Collector Blake has confiscated the goods and will dispose of them through the usual methods of advertising and offering them for sale. By the time this process is gone through the sailors will be on their way to San Francisco. It is understood that no charge will be made against them.

SETTLERS PROTEST.

Settlers in the northeast of San Diego county and in Imperial county are formulating a protest to the government land department against an alleged "grab" on the part of the Southern Pacific Railroad Company of acreage in both counties, which is expected to be brought under irrigation by means of artesian wells. The settlers allege the Southern Pacific has filed indemnity claims on the land to oblige them to purchase from it instead of taking up under the Desert Land Act.

PICTURES RECOVERED.

Advices to the local police from Santa Ana are to the effect that the sixteen pictures valued at $3000, stolen from the public library here some weeks ago, have been found among the effects of a prisoner convicted there.

CRUISER PASSES PORT.

The cruiser California, with passengers of the wrecked Pacific Mail steamer Indiana aboard, passed this port at 11:15 o'clock a.m., en route to San Francisco. The California has aboard the purser of the Indiana, who has with him the mails and specie from the stranded steamer.

PECULIAR SUIT.

One of the most peculiar damage suits ever filed in this city has just been instituted by A. W. Baehr and his wife, Grace Baehr, against the city. They ask $1958.45 damages as the result in injuries they say the woman sustained from a blast of dynamite set off by city employés doing road work near their home. The petition alleges Mrs. Baehr was in a delicate condition at the time, and the blast threw earth and stones against the house, which so shocked her as to make necessary an operation.

TO SETTLE M'GURCK ESTATE.

Ohio claimants to the McGurck estate, which is valued at $500,000, have taken the lead in forcing a settlement and distribution by filing in the Superior Court a petition demanding an apportionment. Judge Guy, taking cognizance of their request, has named August 3 as the date when all claimants are notified to be in his court, and present their respective credentials and claims as to why they are entitled to any interest in the estate. So far twenty-six alleged heirs have filed their claims.

NEARLY LOSES EAR.

In Corona Fight Man Also Sustains Fractured Nose—Teamster Eats Doped Oranges.

CORONA, April 6.—A fistic fight between C. Anderson, Jeff Collins and A. B. Willifred at 1 o'clock yesterday morning at Main and Fifth streets left Willifred with a fractured nose and almost minus the lobe of an ear. Collins had two black eyes and his head more or less battered up, while Anderson sustained a broken finger. The latter left town today on the first train for his home in San Diego.

ATE DOPED ORANGES.

A strange case of poisoning from eating doped oranges was that of Henry Hansen, a teamster employed by Joel Wilson. At first the man was in a serious condition, but is now said to be out of danger. Although there are different reports as to why any oranges should be doped, the most plausible seems to be that they were "treated" by some rancher who had been having fruit stolen and a heavier dose was injected into the orange than was intended for mere punishment.

S. B. Hampton is preparing to set to lemon trees twenty-one acres recently purchased from the Misses Platt at Lemon and Taylor streets.

BUYS ORANGE GROVE.

A. Victor Segno of Los Angeles has bought a ten-acre orange and lemon trove on Lincoln street of W. C. Hoss for $10,000. The deal was made by Hively & Hull, who have also sold to Mr. Segno for Messrs. Tanner, Taft and Odell a ten-acre orange trove on Rimpau avenue for $8000.

Henry and Frank Brunmier of Tonesca received a telegram telling of the death of their father, Joseph Brunmier, who passed away yesterday in St. Nadianc, Wis., at the age of 104. His widow, if she lives, will pass the century mark on her next birthday anniversary.

Robert M. Wellits has recently sold to local and outside ranchers 250,000 eucalyptus trees.

Prof. H. S. Hering will lecture on Christian Science in the Alden Opera-house Wednesday evening.

J. A. King has bought of W. C. Hall a seven-room cottage and one on Bella street, where he will make his home.

Hay at Wholesale.
Per ton. E. S. Long, Bakersfield, Cal.

GRAND JURY REPORTS.

Ventura Body Submits Recommendations—Game Warden Catches Two Big Steelheads.

VENTURA, April 6.—The grand jury, of which M. L. Montgomery is foreman, H. K. Snow, Jr., secretary and Henry Clay expert, made its report to the court today of its investigations for the past fiscal year. It found the books of the various county officials in good condition, as well as the County Hospital. The superintendent of the latter institution is commended, also the Sheriff, for his keep of the jail, though the lower floor of that institution was found pretty damp from the rising of the surface water about the Courthouse grounds. It was recommended that the grounds be properly drained as soon as possible.

Game Commissioner Pritchard has been in this vicinity for several days looking into the trout question. By invitation he is to appear before the Supervisors and be consulted with regard to appointing a county game warden, which office has no occupant at present. The pay of the warden for this county is $50 per month, with $25 for expenses, but Mr. Pritchard says the State stands ready to add enough to this to make a substantial salary when the right man is secured and providing the appointee is subject to the call of the board and not named for any definite time. Mr. Pritchard today sounded the final warning to men who own ditches to put in the proper screenings in their water-ways where there is an intake. The State Warden has been enjoying steelhead fishing while here, and yesterday took from the Ventura River two beauties, one measuring twenty inches and the other twenty-two. He sent them to Los Angeles friends.

The Libbeys, the big eastern packers, are getting ready to build a handsome bungalow in the Ojai Valley near the Foothills Hotel.

The marshal has reported that it has taken $373.95 to round up the various "blind pigs" in town. The fund provided for the purpose was $250, which leaves a balance due the officer of $123.95, which was ordered paid.

Funeral services over the remains of the late Mrs. E. A. Duval were held yesterday at the Duval home on Kalorama street.

SAN BERNARDINO.

EATS GLASS TO END HIS LIFE.

COUNTY JAILOR BREAKS GLOBE FOR THE PURPOSE.

Stomach Pump and Emetics Used, But It's Doubtful Whether He'll Recover—Act Due to Brooding Over Disease—Mayor Won't Sign Councilman's Salary Warrant.

SAN BERNARDINO, April 6.—J. H. Case, for the past six years in charge of the County Jail, attempted to commit suicide, this morning, at the home of his sister, Mrs. George Heap, by swallowing the fragments of an incandescent globe, which he had broken for the purpose. He is suffering from a nervous breakdown, due to being suddenly informed by his physician that he is afflicted with Bright's disease.

Though emetics and a stomach pump were resorted to, it is feared that not all the glass was removed, as tonight his condition is not as encouraging as had been anticipated.

MRS. BERGON NOT RELEASED.

Dist.-Atty. Byrne and Sheriff Ralphs, sitting as a board of parole, this morning heard arguments for and against the release from the County Jail of Mrs. Delia Bergon, who is serving a sentence of three months for selling liquor at Upland in defiance of the law. A petition asking her release was presented, signed by four of the five Trustees of the town. It was explained that after the woman had been repeatedly arrested, she was released on promise that she would become a law-abiding citizen, but broke her pledge. Her petition was denied.

R. H. Gaylord, of Pasadena, lost a touring car some days ago, and today it was identified as one which was deserted by two strangers at Daggett under mysterious circumstances. Constable Johnson arrived, today, from the desert town and stated that the men came out of the desert with the machine, bearing what is supposed to be a treasure box. They carried this to the express office, and shipped it to E. D. Diamond of San Francisco. They had to borrow the money to make the shipment. Afterward, they tried to borrow money to go to Belmont, Nev.

The sum of $8500 has been subscribed for the new Chamber of Commerce building, and there is every reason to believe that the $15,000 necessary will be quickly raised.

MAYOR VS. COUNCILMAN.

Mayor Hanford has given notice that he will refuse to sign the salary warrant for City Councilman Hagerman, on the ground that Hagerman is not now a resident of the city. The Councilman denies the charge, and his friends and attorneys advise him to stand by his guns. They are confident the Mayor will be obliged to change his attitude, under an order of court.

O. H. Deming, son of the postmaster at Snyder, Okla., was killed by a switch engine at Needles, this afternoon. There was no witness to the accident. He was a machinist's helper, 21 years old.

CASE SEEMS HOPELESS.

Son of Harvester King, Alleged to Be in Need of Guardian, Will Appear in Court.

[BY DIRECT WIRE TO THE TIMES.]

SANTA BARBARA, April 6.—[Exclusive Dispatch.] While Mrs. Catharine D. McCormick, wife of Stanley McCormick, son of the harvester king, is speeding to this city from Boston, to be present at the hearing of her petition here, day after tomorrow, arrangements are being made at the estate "Riven Rock," in Montecito, to have McCormick appear to answer the charge that he is an incompetent and in need of a guardian over his person and estate. Mrs. McCormick has engaged a suite at the Potter Hotel to remain during her stay here.

The petition seeks the appointment of Cyrus Bently and Henry B. Favill of Chicago as guardians. Mrs. McCormick is expected here late tonight or tomorrow. Her devotion and tenderness to her husband has been touching. Dr. G. V. Hamilton, alienist, is in charge of young McCormick. It is believed here that the young man's case is hopeless.

DEVELOPMENT.

GOOD INCREASE IN ALL LINES.

FULLERTON POSTAL RECEIPTS INDICATE PROGRESS.

Office Will Soon Go from the Third Into the Second Class—Electric Line to Be Extended from La Habra to North Placentia, Olinda and Yorba.

FULLERTON, April 6.—Receipts at the postoffice are increasing rapidly and Postmaster Edwards believes the office will soon go from the third into the second class. There was a big gain the past year, also during the past quarter. For the year ended March 31, 1909, the total business was $7593.98, or a net gain of $1182.93 over the previous year. For the quarter ended March 31, this year, the business footed up $2342.73, while for the corresponding quarter last year it was $1878.34. The increase means the postmaster will get an increase of $160 per annum, beginning July 1.

These students will graduate from the High School in June: Hazel Johnson, Ethel Cline, Helen Porter, Barbara Key, Mildred Strutzel, Ruth Carner, Harold Brewer, Claude Bugard, Harold Gobar, Lloyd Cookson, Rufus Porter, Louis Trimmons, Howard Spencer, Albert Launer.

BUYS TWENTY ACRES.

Arthur Staley has purchased from Jacob Stern twenty acres in the Yorba-Linda tract and will set ten to oranges and ten to nursery stock. C. P. Whippo has also purchased ten acres in the same tract and will set it to oranges and vegetables. This property is selling for about $300 an acre.

H. W. Krug has sold his fourteen-acre walnut orchard in this city to E. M. Koll, a newcomer from the East.

William Bishop and family have gone to Whitewater, Wis., to reside.

Engineer Pillsbury and Mr. Woods of the Pacific Electric Railway were here a day or two ago and made a trip through the Olinda district. It is said the electric road will be extended from La Habra through to North Placentia, Olinda and Yorba this year.

ASPARAGUS SHIPMENTS.

For the week ended last night 500 boxes of asparagus were shipped East from Fullerton and twenty-two carloads of oranges were sent out. The California Vegetable Union also shipped thre carloads of cabbages from Fullerton, two from Northam and one from Anaheim. It is now paying $45 per ton. The Cobb house also shipped a car of cabbages.

Robert Cleland of Eastern Kansas is visiting his old-time friend, E. H. Lapier of Fullerton, the two men not having met before in twenty-five years.

Stern & Goodman shipped a carload of beans to Texas this week and the Orange County Nursery Company sent a car of trees to Corcoran.

Resident Agent Starbuck reports that the Pacific States Telephone Company will rebuild and extend many of its lines in Fullerton on account of increasing business. It is said the work will cost at least $10,000.

C. J. Smith has gone to Pachuca, Mexico, to work for a mining company.

Well No. 20 on the Hall lease, which gushes once or twice a month, spouted 6000 barrels of oil in twenty-four hours a day or two ago.

FAMILY REUNION.

A family reunion was held at the home of Mr. and Mrs. B. F. Porter Sunday, when all the members were together for the first time in eight years. On April 5, 1869, Mr. and Mrs. B. F. Porter were married in Texas. Shortly afterward they crossed the plains to California and landed in San Diego where they resided for one year. In 1870 they journeyed northward and took up a claim, which is now their homeplace on Orangethorpe avenue. Eight sons and seven daughters, all born on this home place, were present last Sunday to congratulate their father and mother upon the fortieth anniversary of their marriage. Including the sons-in-law and daughters-in-law and grandchildren, there were twenty-six present. The children presented their mother with a gold watch and chain and their father with a large Morris chair. Dinner was served at noon.

Mrs. M. M. Mead of Los Angeles, the only relative in California who crossed the plains with Mr. and Mrs. Porter in 1869, was present.

The Fullerton-Placentia Walnut Association held its annual meeting at Masonic Hall today, the attendance being over 100, including the invited guests. The members brought their wives and dinner was served at noon, after which these officers were elected; B. F. Porter, president; A. I. Stewart, vice-president; Abe Pritchard, secretary; Clarence McFadden, J. A. Greenough, H. H. Hale. Out of the 300 shares of stock, 182 were represented.

SCHOOL RECOMMENDATIONS.

Santa Ana Committee Urges That Seventy-five Thousand Dollars Be Expended.

SANTA ANA, April 6.—A committee of citizens appointed at a meeting last Wednesday evening for the purpose of outlining a plan for new school buildings today recommended to the Board of Education that the city vote $25,000 bonds. This sum is to be used for buying land adjoining the school on the north and to erect thereon an addition to the High School. It is also urged that bonds be voted to the amount of $50,000 for buying grounds and erecting two grammar school buildings in the northern part of the city. The committee recommends that the old Grand avenue, Fifth street and Central primary buildings be sold and that the present Central grammar be repaired and used as an overflow building for all the other schools of the city, and that a new domestic science and manual training school be built where Central primary now stands. The plans of the committee are almost certain to be adopted by the Board of Education.

REAL ESTATE LICENSE.

The real estate men of the city are divided on the matter of licensing men in their business. Last night the City Trustees granted the petition of several firms asking that real estate men be taxed $10 per quarter, the object being to put a stop to some of the "curbstone operations." A majority of the realty men refused to sign the petition on the ground that if any license at all is demanded it should be a county license.

A new move here in the matter of streets came up before the Trustees last night in the form of petitions to narrow the streets and widen the sidewalk and parking space on Third street from Broadway to Ross, and on Birch from Fourth to First. The streets will be cut down from sixty-foot streets to thirty-six-foot streets, twelve feet being added on each side to the parking space. It is thought the method will work out in giving more room for trees and keep them from spoiling cement walks. The petitions were granted.

COLTON.

COLTON, April 6.—"Forestry" was the subject of discussion this afternoon at the Woman's Club. Mrs. R. H. Summers had charge of the programme and read a paper on the subject. Mrs. C. E. Hibbs, a singer from Pomona, gave two vocal selections and Percy Hill, also of Pomona, whistled. Miss Ruth Fullinwilder gave several readings and the "Juvenile Orchestra," just organized, played.

The prospects are good for the establishment of a raisin-seeding plant in this city, to be located on I street near the Gregory Fruit Company. The matter was brought before the Trustees last evening. The promoters wish to secure the moral support of the board in securing $3000 to bring the plant here. About $11,000 has already been subscribed by the Gregory Fruit Company, local citizens and raisin growers of Etiwanda.

M. A. Hebbard returned yesterday from Los Angeles.

Mr. and Mrs. A. Lantz and daughters, Misses Lillian and Marion, went to Los Angeles yesterday where they will spend several days.

Miss Leora Hoagland is down from her home in Lytle Creek Cañon for a short visit with relatives here.

Mrs. Walter Sheppard and little son, Walter, who were guests at the home of Mr. and Mrs. W. C. Hebbard, have returned to their home in Beaumont.

Mrs. L. C. Warden and little son, Wesley, who have been the guests of Mrs. Warden's mother, Mrs. Lindley, returned to Los Angeles today.

W. H. Rounds is spending a few days in Los Angeles.

ELSINORE.

ELSINORE, April 6.—At the meeting of the Trustees last evening a communication from Kate Sadler regarding reckless rifle shooting was read, and the Marshal was ordered to post notices along the lake shore and city limits prohibiting the discharge of firearms.

The hotels are full and there are many arrivals daily. At Bundy Hot Springs Hotel are E. H. Coulter, Santa Ana; C. T. Langley, Dickson, N. D.; Mrs. E. L. McCloy, W. D. Merickal, Mrs. W. D. Merickal, Mrs. Omar Tharp, Riverside; D. W. MacDonald, wife and child, O. T. Trebert and wife, Covina; Guy Willminson, London; F. Haines, H. Ambler, Borax Lake.

Lakeview arrivals are: Dr. and Mrs. McDonald, Dr. and Mrs. Cameron and children, Mrs. T. Robinson and child, Redlands; Miss Twogood, Highgrove; Mr. and Mrs. E. Caldwell, Ontario; Miss E. D. George, Etiwanda; J. P. Spencer, Cucamonga; C. E. Williams, Alhambra; Miss Kate Williams, Pasadena; H. C. Bonsall, Denver; Mr. and Mrs. Howard E. Huntington, Pasadena.

Elsinore Hotel arrivals are: A. Johnson, E. B. Johnson, Riverside; George West, W. E. Hermanson, S. Corgan, Los Angeles; B. I. Blanchard and wife, H. Allingham, San Diego.

REDLANDS.

REDLANDS, April 6.—Charles Morris, who lived in a small shack on West Central avenue, dropped dead last night while sitting in his chair. He leaves a brother, James Morris, living in Carpenteria.

LONDON SUFFRAGETTES' MECCA.

American Leaders Going Abroad to Attend Convention of English Women.

[ASSOCIATED PRESS DAY REPORT.]

NEW YORK, April 6.—Several well known American suffragettes will attend the coming woman's suffrage convention in London.

Among them are the Rev. Anna Howard Shaw, president of the American National Woman's Suffrage Association, who is booked to sail on the steamship Zeeland on Saturday. She will be accompanied by Miss Lucy Anthony, a niece of the late Susan B. Anthony; Miss Caroline Crossett, daughter of Mrs. Crossett, president of the New York State Suffrage Association; the Rev. Mary Safford, pastor of the Unitarian Church, Des Moines, Iowa, and Miss Wilson, her assistant pastor.

Mrs. Ida Husted Harper, a prominent writer for the cause of women, will also depart on the same day, but on the steamer Caronia.

"BE IRREGULAR" IS ADVICE.

CHICAGO, April 6.—"Don't have regular habits. You are a weakling if you do. Make them irregular and then you will be ready when an emergency comes." That is the advice given by Dr. Sheldon Leavitt of the Right Living League. "It's ridiculous to say that health depends on regular habits," he adds. "You ought to be able to go without sleep an entire night and to do work the next day. The reason the city boys were able to endure hardships of war better than the country youths, was because the latter had regular habits, and it broke them all up to break them."

CASTORIA
For Infants and Children.
The Kind You Have Always Bought
Bears the Signature of Chas. H. Fletcher

NOTED CHINESE DOCTOR ARRIVES

Dr. Lum Wing Yue

Conservatism is a ruling characteristic of the Chinese, and when it is said that the Chinese Consul has written but one letter of recommendation, and that letter, written in Chinese and English, is to Dr. Lum Wing Yue, the doctor must certainly have high merit in his profession.

The doctor has been practicing with and in charge of every case of the famous Dr. Lai Bo Tai for 25 years in San Francisco, and has treated the most noted men and women in that city. Having close family ties in Los Angeles, Dr. Lum Wing Yue has given up his practice in the North and will reside here permanently, having leased the house at 1049 South Main street. He was accompanied here by his only daughter, Simm, a charming young Chinese lady, who will attend the English and Chinese schools here. Both father and daughter are delighted with the city of their future home.

MADE IN SOUTHERN CALIFORNIA
PATRONIZE HOME MANUFACTURES
HOME MADE—BEST MADE
GIVE THEM YOUR TRADE

PAPER BOXES.
Bishop Paper Box Company
Factory, 2678 Lacy St. Home 21311, Sunset East 42. City Sales Office, 210 Central Bldg. Home F4838. Sunset Main 1404.
Paper Boxes, fine color Printed Cartons and Labels.

SOAPS
COCOA NAPHTHA SOAP

AUTOMOBILES.
TOURIST AUTOMOBILES
A Good Make Because They Make Good
AUTO VEHICLE CO.
CORNER MAIN AND TENTH STS.

PORTABLE HOUSES.
BARKER PORTABLE HOUSES
Pacific Portable Construction Co., 55th and Alameda. Sent for booklet. Exhibit, Southern California Exposition.

JEWELRY.
BRIGDEN & PEDERSEN
507 South Spring.
M'frs of Artistic Jewelry.

HONEY AND HONEY VINEGAR.
ASK FOR
Mercer's Honey & Honey Vinegar
They are guaranteed to be pure.
H. J. MERCER - - 948 East 2nd St.

MACARONI.
CALMACO BRAND EGG NOODLES
CALIFORNIA MACARONI CO.

CATSUPS.
Bishop's Tomato Catsup

OLIVES AND OLIVE OIL.
HAAS, BARUCH & CO.
IRIS BRAND OLIVE OIL
THE OIL OF QUALITY

COAL.
ALBERHILL COAL
PER 8.50 TON
MAKES-NO-SOOT
MAIN 797 — F 1600 — 311-312 SECURITY BLD.

BEER AND WINES.
YOU SHOULD DRINK
Mathie's "RED RIBBON" Beer,
Because —
It's made from best Wisconsin malt and imported hops; purest water; contains but 2 per cent. alcohol; is a liquid food containing highest nutrition values; is recommended by all physicians and is "Made in Southern California."
$1 Bottle Good Samaritan Port.
Tel. Main 823, H. Exch. 16.
SOUTHERN CAL. WINE CO.,
744 S. SPRING. 512 E. MAIN.

ENGINES AND PUMPS.
Luitwieler Pumping Engine Co.
Deep Well and Mine Pumps.
Electric, Gasoline and Steam Pumping Engines
Both phones. 707 NORTH MAIN ST.
Western Gas Engine Co.
305-307 N. Main St. Phone Ex. 197.
GAS ENGINES
FULTON ENGINE WORKS
MAIN AND ALHAMBRA STS.
Manufacturers of
Pumping, Mining and Oil Well Machinery.

BOTTLE MANUFACTURERS.
Quartz Glass and M'f'g Co.
(Incorporated.) Manufacturers of Flint Bottles Prescription Bottles. Powdered Silica.
Factory—COR. HUMBOLDT AND AVE. 19.

CIGARS.
ST. ELMO CIGAR FACTORY—Daily capacity 15,000. 117 expert workmen and helpers employed. Monthly operating expenses $18,500.
Get Wise—Smoke
St. Elmo Clear Havana Cigars.

CAN MANUFACTURERS.
LOS ANGELES CAN CO.
800-20 N. AVE. 19. East 389, C1473.
Packers and Miscellaneous Cans

RUBBER.
GOTEED-HERRON CO.
Pump Valves Made to Order.
WE MAKE ANYTHING IN RUBBER.
809 East Seventh St. Tel. Main 8775.

FURNITURE.
COMFORT SPRING BED CO.
MFRS. STEEL BED SPRINGS, MATTRESSES AND UPHOLSTERED FURNITURE.
UPHOLSTERING
REFINISHING. GOODS CALLED FOR AND DELIVERED. 529 S. MAIN ST., PHONE MAIN 5008, F7768.

MINERAL WATER.
For Bad Complexion
Office 407 S. Los Angeles st. Phone Main 8725.

SODA FOUNTAINS.
ICELESS SODA FOUNTA
PAC. COAST SODA FOUNTAIN FAC
P. H. HECKER, 123 and 125 E. 4
Artistic Designing, Store Fixtures, Glove

TRUNKS AND LEATHER BAGG
Griffin the Trunkmaker
Adjoining Farmers' & Merchants' Ba
Trunks made in our own factory by
mechanics. Ask or write for our new, cata

INDIAN GOODS.
INDIAN VILLAGE
500 Navajo blankets at reservation
Many other curios of interest.
MISSION ROAD, NEAR EASTLAKE

TAMALES.
XLNT TAMALE CO.
Manufacturers of chicken and beef tam
Factory, 941 E. 1st St. Home on Earth.
Sunset Main 947, Home A3681. Los A

SYRUPS.
Make your own Maple Syrup, with
the delicious artificial essence of Maple;
of sugar, 1 cup of water, one teaspoon
Mapo, make a quart of syrup.
MAPO MFR. CO., 728 San Pedro

BEANS.
F. F. STETSON & CO.
PORK AND BEANS
SIX VARIETIES.

FURNACES AND STOVES.
CASS-SMURR-DAMEREL
412-414 S. BROADWAY. Ex. 329, Main
HOT AIR FURNACES COMPLETE
KITCHENS INSTALLED.

OPTICAL.
FRESE OPTICAL CO.
641 S. SPRING ST. Main 1042, F
MATHEMATICAL AND
ENGINEERING INSTRUMENTS.

HOUSEHOLD CHEMICALS.
Schaik Chemical Company
HYDROPURA
Water Softener and Cleanser. For
bath, kitchen and laundry. For sa
Grocers and Druggists.

PACKING COMPANIES.
ANGELUS
HAMS

Special Tract Directory.

Yorba Linda
5-Acre Tracts With Water Shares.
$1250
Soil that produces anything. Fine for oranges, lemons, walnuts, vegetables Abundance of water. Investigate.
JACOB STERN,
404 Pacific Electric Bldg.

GLENWOOD GROVES
Choice one, three and six-year-old groves, $500 to $1000 per acre. Ten minutes on electric car from business center of Riverside. Excursions daily.
S. A. SELOVER, with Strong & Dickinson
N. W. COR. 2ND and BROADWAY.

Weekly Excursions to
CORCORAN
See NEWPORT & MILNER
Gen. Agents for Security Land and Loan Co., 204-209 Central Bldg.
Sixth and Main.

BEAUMONT
FREE STEREOPTICON LECTURES every day at 10:30 a. m., 2:30 and 8 p. m., showing Apple Valley, the latest subdivision, as well as other scenes from this wonderful Homeseekers' Colony. $900 for 5 acres with water under pressure. Here is Independence—Free Excursions to buyers. 616 SOUTH BROADWAY.

Chino Ranch
Adjoining Pomona, population 12,000—and Ontario, population 5000. Rich land—$100 to $225 an acre.
CHINO LAND AND WATER CO.
402 S. Main st., Los Angeles.

San Joaquin Valley Lands
Special Free Excursions.
HOMELAND IRRIGATED FARMS CO.
902 Security Bldg.
Main 1736. F3536.

Lomita Farms
The little farms that will make you money. Finest soil and plenty water along the Shoestring Strip—$250 an acre.
118 WEST SIXTH STREET
Ground Floor Grosse Building
Main 1616—F1616

RIVERSIDE ORANGE HEIGHTS
Near Corona, California.
Best Orange and Lemon Lands
$200 TO $350 PER ACRE.
Alfalfa Lands $125 to $175 per Acre.
Terms to suit.
BLADES LONG & CO.
431-433 Security Bldg.
Phones—F5979, Main 955.

Rental Department
For Stores, Offices and Houses,
ROBT. MARSH & CO.
Security Bldg., Main Floor.
Telephone Exchange 175. Entrance Fifth Street.

WOULD IT HAVE PAID YOU?
If you had bought a lot in Chester Place when the tract was new? A similar opportunity is yours now in VICTORIA PARK, the new Chester Place, on the West Adams hill. Hundred foot park drives beautifully illuminated by electroliers, hundreds of trees and palms, parkings thirty feet wide, with seven-foot sidewalks. Large lots, high ground, low prices at present.
DAVID BARRY & CO.,
211 to 216 Union Trust Bldg.

GLENDALE
Valley View Tract
Lots $400 and up.
$10 Down, $10 a Month.
No Interest, no Taxes.
Erkenbrecher Syndicate
122 West 6th St.

I SELL
YUMA
Irrigated LandS
The Richest in America
EVERETT P. TEASDALE
401 Central Bldg., Los Angeles, Cal.

Ramona Park
17 minutes away, on the Covina car line.
Althouse Bros.—Arnold & Dodge, Owners,
Top Floor Bumiller Building.
430 South Broadway.

Sinaloa Lands
Sinaloa—"The California of Mexico." Lands from $1.00 to $25.00 an acre.
Sinaloa Land Company
602 South Main Street.

I CURE
PILES
AND FISTULA
Without Operation
UNDER POSITIV
GUARANTEE.
By my absorbent
solvent method, wit
out pain, inconve
SEND FOR MY BOOK since or loss of
DR. C. H. WHITE
483½ S. Spring St., N.W. Cor. 5th
LOS ANGELES, CAL.

Cancers Cur
At Mrs. H. J. Smit
Cancer
Sanitarium
We cure where others fail. Cancers remo
within 12 to 30 days; no knife, caust
prominent physicians in charge. Call and
us explain our method. We never fail. C
sultation freely granted. Hours 9 a.m. to
p.m. Sundays included. 2469½ S. BROADWA
Rooms 3 and 15. Phone Main 4639.

ELECTROPODES

Are guaran
teed to cur
Rheumatism
and all nerv
ous diseases.
Buy Electropodes of your Druggist, and
he cannot supply you, have him order
pair from
Western Wholesale Drug Co.
Pacific Coast Distributors Los Angeles

Alveolar Dentistry
We have a book on our new method of De
tistry which you should read.
It's free for the asking. Consultation a
examination absolutely free. Call or addre
REX DENTAL CO.
Room 205 Severance Building,
Cor. Sixth and Main, Los Angeles.

$3.00 a Month
All Diseases. Medicines Free.
Chronic and Nervous Diseases
Specialty. Consultation Free.
DRS. SHORES & SHORES.
448½ So. Spring St., Los Angeles, Ca

USINESS. Barometer of the Markets—Commercial.

FINANCIAL.

OFFICE OF THE TIMES,
Los Angeles, April 7, 1909.

CLEARINGS. Bank clearings yesterday $2,190,634.60. For the corresponding day last week $1,792,529.60; for the same day of 1908, $2,015,651.11.

Since January 1, 1909 ..... $4,399,285.80
Same time, 1908 ..... 3,394,208.63
Same time, 1907 ..... 5,322,796.98

The following are the quotations on general and local securities listed on the Los Angeles Stock Exchange, ground floor, I. W. Hellman building, Fourth and Main streets, for yesterday's session of the exchange:

BANK STOCKS.

	Bid.	Asked.
San National	$117.00	....
San Savings Bank	158.00	....
So. California	114.00	....
ay Bank & Trust	140.00	....
ain Savings Bank	160.00	....
National Bank	145.00	....
National	223.00	....
cial National	132.00	$150.00
ple Savings Bank	152.00	....
s & Mer. Nat'l	390.00	....
Bank of L. A.	10.50	....
National	427.00	437.00
American Savings	321.00	330.00
Savings Bk. of L. A.	110.00	....
ers' National	465.00	....
Bank of California	250.00	....
Bank of Commerce	194.00	....
y Savings Bank	275.00	....
Southern Trust Co.	19.00	....
National Bank	125.00	....

OIL STOCKS.

	Bid.	Asked.
ciated Oil	$ 85.00	$ 88.00
Petroleum Co. pfd.	97.00	....
Petroleum Co. com	46.00	50.00
Oil	37.00	37.50
Line Oil	1.00	1.50
	.90	.91
	1.00	1.12½
onal Oil	.11½	....
onsolidated Oil Co.	.07½	.08
Oil Co.	.37	.42
Oil	.80	....
ornia Oil	.23¾	.24
Petroleum	1.37	....
Petroleum Co.	.25	....
Land Co. (Old)	.75½	.78
Oil Co.	.30	.38
Kern Oil Co.	.28½	....
Kern Oil Co.	....	1.30
	102.50	105.00
Provident Co.	104.50	....
Petroleum Co.	106.50	107.25
Union	....	103.00
Rights	10.25	10.50

BONDS.

(Prices include accrued interest.)

	Bid.	Asked
Petroleum Co.	....	90
ated Oil Co.	85	95
ific Pacific Railway	94	96
City Water Co.	90	....
Power & W. Co.	....	95
Water Co.	80	....
Electric Co. Is R.	99	....
Elec. Co. (old issue)	102	107
Elec. Co. (new issue)	91	94
Tel. Co. 1st Refg.	75	....
Gas & Elec. Co.	96	99
P. Ry. 1st Con. Mtge.	104	....
Railway Co.	100	....
Traction Co. 5s	104	....
Traction Co. 6s	103¾	....
Trans. & E. Co.	97	....
Electric Ry. Co.	105½	....
Light & Power Co.	95½	....
Gas & Elec. Co.	....	80
Gas & Elec. Co.	103	103
Trans. H. T. & T. Co.	....	74
Trans. H. T. & T. Co.	....	74
Trans. H. T. & T. Co.	....	74
Trans. Elec. Co.	....	94
Trans. Elec. Co.	105	105
Transportation Co.	98¾	....
L. D. T. & T. Co.	74	83
Trans. H. T. & T. Co.	....	100
H. T. & T. Co.	....	90

INDUSTRIAL AND PUBLIC UTILITIES.

	Bid.	Asked.
Portland Cement Co.	$ 85.00	....
Electric pfd.	97.00	$ 97.00
Electric com.	47.00	50.00
Telephone pfd.	90.00	....
Telephone com.	35.00	61.87½
Investment Co.	2.50	....
Mutual Life Ins. Co.	295.00	....
Ice Co.	....	40.00
H. T. & T. Co.	....	35.00
H. T. & T. pfd.	27.00	....
H. T. & T. com.	.50	....
Trust Co. pfd.	175.00	....
Trust Co. pfd.	125.00	....
Trust Co. com.	132.50	....
& Trust Co.	135.00	....
T. & T. pfd.	43.00	46.00
	....	40.00
H. T. & T. Co.	....	90.00
American Petroleum at 48.50; 4500 at 48.75; 500 at 48.87½; 1000 at 48.75; 1000 at 48.87½; 2000 at 48.75; 2000 at 48.87½; 1000 at 48.75; 2000 at 48.87½; 2000 at 48.75; 2000 at 48.87½; 2000 at 48.75; 2000 at 48.87½; 2

THE WEATHER.

COMPARATIVE TEMPERATURES.**

	Max.	Min.	Mean.		Max.	Min.	Mean.
Boston	62	46	54	New York	58	46	52
Washington	70	44	57	Buffalo	60	52	56
Pittsburg	70	60	65	Cincinnati	78	66	72
Chicago	74	42	58	St. Paul	59	34	46
St. Louis	74	66	70	Kansas City	72	60	66
Honolulu	84	68	76	Jacksonville	94	64	74
Los Angeles	65	47	56	Seattle	54	38	46

**The maximum is for day before yesterday; the minimum for yesterday. The mean is the average temperature for the two days.

Yesterday's Forecast and Report.

LOCAL OFFICE, U. S. WEATHER BUREAU, Los Angeles, April 6.—[Reported by A. H. Wollaber, Local Forecaster.] At 5 o'clock a.m. the barometer registered 30.11; at 5 p.m., 30.12. Thermometer for the corresponding hours showed 50 deg. and 62 deg. Relative humidity, 5 a.m., 71 per cent.; 5 p.m., 53 per cent. Wind, 5 a.m., northeast, velocity 6 miles; 5 p.m., southwest, velocity 11 miles. Maximum temperature, 67 deg.; minimum, 47 deg. Rainfall for season, 19.07 inches; rainfall last season to date, 19.85 inches. Barometer reduced to sea level.

Weather Conditions.—The western disturbance has moved to the Mississippi Valley, where it has caused unsettled, rainy weather and a general rise in temperature. Precipitation has also occurred in Arizona, New Mexico, Northern Utah, Colorado and at some stations in the lake region, since Monday. Elsewhere in the United States no precipitation of consequence has occurred. It is somewhat cooler this morning over the citrus-fruit belt, and light frost is reported in the Redlands and San Bernardino sections. The pressure distribution over the Pacific Slope is favorable for fair weather, with slowly rising temperature, during the next thirty-six hours.

Forecasts.—Local forecast for Los Angeles and vicinity: Fair tonight and Wednesday, with slowly rising temperature; north to west winds.

SAN FRANCISCO, April 6.—The pressure continues high over the entire Pacific Slope, and the weather is generally clear and moderately warm. Forecasts:

San Francisco and vicinity: Fair, warmer, Wednesday; light northeast wind.

Santa Clara and Sacramento valleys: Fair Wednesday; continued warm; light north wind.

San Joaquin Valley: Fair Wednesday; moderately warm; light north wind.

Los Angeles and vicinity: Fair Wednesday; warmer; light northeast wind.

Arizona: Fair Wednesday and Thursday.

YUMA (Ariz.) April 6.—[Exclusive Dispatch from the U. S. Reclamation Service.] Gauge height Colorado River, 22.15 feet.

Flow of Certain Rivers.

The following is a statement of the estimated flow of certain Southern California rivers in cubic feet per second, or second-feet, one second-foot equaling fifty miner's inches. The record is furnished by W. B. Clapp, engineer in charge of Water Resources Branch of the United States Geological Survey in California.

COLORADO RIVER AT YUMA, ARIZ.

Date—	1908.	1909.	Date—	1908.	1909.
March 28	17,100	17,700	April 1	15,500	41,800
March 29	17,000	16,800	April 2	14,400	37,600
March 30	16,500	16,000	April 3	13,800	32,500
March 31	16,100	15,300			

SAN GABRIEL RIVER NEAR AZUSA, CAL.

Date—	1908.	1909.	Date—	1908.	1909.
March 28	200	720	April 1	200	620
March 29	200	700	April 2	200	720
March 30	200	620	April 3	225	730
March 31	200	620			

SANTA ANA RIVER NR. MENTONE, CAL.

Date—	1908.	1909.	Date—	1908.	1909.
March 28	120	320	April 1	150	720
March 29	145	360	April 2	145	360
March 30	155	340	April 3	130	340
March 31	155	350			

SHIPPING.

PORT LOS ANGELES, SAN PEDRO.

ARRIVED—TUESDAY, APRIL 6.

Steamship President, Capt. Cousins, from Seattle, via Eureka, San Francisco and Redondo.

Steamer Katherine, Capt. Jorgensen, from Eureka, via San Francisco and Port Los Angeles.

Steamer Excelsior, Capt. Nelson, from Coos Bay.

SAILED—TUESDAY, APRIL 6.

Steamer Suna-Yak, Capt. Hutton, for Redondo.

Steamer Lakme, Capt. Dahlquist, for Ventura.

Steamer Hanalei, Capt. McFarlane, for San Francisco.

IN PORT—TUESDAY, APRIL 6.

Steamship President, S. P. wharf.
Steamer Katherine, S. P. slip.
Steamer Excelsior, S. P. slip.
Steamer Francis H. Leggett, Nat'l. L. Co. wharf.
Steamer Saginaw, Nat'l. L. Co. wharf.
Steamer Iaqua, South. Cal. wharf.
Steamer Falcon, S. P. wharf.
Steamer Wasp, S. P. wharf.
Steamer Melville Dollar, S. P. wharf.
Steamer Santa Barbara, Salt Lake wharf.
Steamer Wenonah, Crescent wharf.
Steamer Cabrillo, S. P. wharf.
Schooner Santa Rosa, S. P. wharf.
Schooner Alpena, San. Cal. wharf.
Schooner Mahukona, Salt Lake wharf.
Schooner Fearless, E. K. Wood wharf.
Schooner Kampa, S. P. L. Co. wharf.

TO LEAVE—WEDNESDAY, APRIL 7.

Steamship President, Capt. Cousins, for San Diego.

Steamer Santa Barbara, Capt. Zaddart, for Gray's Harbor, via San Francisco.

Steamer Francis H. Leggett, Capt. Sears, for Eureka.

TO LEAVE—THURSDAY, APRIL 8.

Steamship President, Capt. Cousins, for Seattle, via Redondo, San Francisco and Eureka.

ON WAY TO THIS PORT.

Steamer Yellowstone, from Astoria via San Francisco.

Steamer San Gabriel, from Umpqua River, via Eureka.

Steamer Coronado, from Aberdeen, via San Francisco.

Steamer Vanguard, from Eureka, via San Francisco.

Steamer Willapa, from Hoquiam.

Steamer Thomas L. Wand, from Aberdeen.

Steamer Jadwin S. Higgins, from Fort Bragg, via San Francisco.

Steamer Tamalpais, from Gray's Harbor.

Steamer Claremont, from Gray's Harbor.

Steamer Doris, from Hoquiam.

Steamer Stanley Dollar, from Gray's Harbor.

Steamer Coos Bay, from San Francisco and way ports.

Steamer Bee, from Coos Bay.

Steamship George W., Elder, from Portland, via Eureka and San Francisco.

Steamer Raymond, from Gray's Harbor via San Francisco.

Bark Hesper, from Bellingham.

Schooner Lizzie Vance, from Gray's Harbor.

Schooner Lottie Bennett, from Westport.

Schooner Endeavor, from Tacoma.

Schooner Resolute, from Bellingham.

Schooner Azalea, from Eureka.

Schooner Fred J. Wood from Bellingham.

Schooner Oliver J. Olsen, from Astoria.

COMING FROM FOREIGN PORTS.

Norwegian steamer Sverre, at Antofagasta, loading.

British ship Cellieburn, Capt. Daniels, 2500 tons, out 125 days from Newcastle.

Movements of "Mosquito Fleet."

The steamer Hermosa makes daily trips to Catalina Island and return.

ARRIVED—TUESDAY, APRIL 6.

Launches Music, Camiguin and Nora, from Long Beach, with passengers.

SAILED.

Launches Music, Camiguin and Nora, for Long Beach with passengers.

Eight sailboats for fishing bands and returned.

Tide Table of San Pedro.

Wednesday, April 7	High.	Low.
	10:16 a.m.	3:50 a.m.
	10:04 p.m.	4:47 p.m.
Thursday, " 8	10:46 a.m.	4:32 a.m.
	10:37 p.m.	4:57 p.m.
Friday, " 9	11:20 a.m.	4:46 a.m.
	11:16 p.m.	5:29 p.m.
Saturday, " 10	11:55 p.m.	5:54 a.m.
	11:56 p.m.	6:04 p.m.
Sunday, " 11	12:35 p.m.	6:34 a.m.
	7:13 p.m.	7:09 a.m.
Monday, " 12	1:16 p.m.	7:17 p.m.
	8:28 a.m.	8:27 a.m.
Tuesday, " 13	2:00 p.m.	8:27 p.m.
	8:58 a.m.	9:30 a.m.
Wednesday, " 14	2:46 p.m.	9:30 p.m.
	9:33 a.m.	10:33 a.m.
	3:33 p.m.	10:33 p.m.

Port Items.

WEATHER: Clear at 5 p.m.; wind southwest; velocity, 9 miles.

The Pacific Coast Company's big steamship President, Capt. Cousins, sister ship to the Governor, arrived this afternoon on her initial trip from Seattle, via Eureka, San Francisco and Redondo, with a large freight and passenger list, for the first time she will clear tomorrow morning for San Diego, returning here Thursday.

The steamer Vanguard, Capt. Odlund, is due from Eureka, via San Francisco, with passengers and 250,000 feet of lumber.

The steamer Suna-Yak, Capt. Hutton, cost for the discharge of 125,000 feet of lumber consigned to the West-Wood Lumber Company and 750 tons of coal, where she will discharge.

Following steamers have cleared for San Pedro: Iaqua, for Coronado and Thomas L. Wand from Aberdeen; Yellowstone from Astoria; San Gabriel from Umpqua River via Eureka; Willapa from Hoquiam; James S. Higgins from Fort Bragg.

The steamer Lakme, Capt. Dahlquist, finished discharging her part cargo of lumber here and cleared for Ventura with the remainder.

The North Pacific Company's steamship George W. Elder, Capt. Jessen, is due tomorrow from Portland, via Eureka and San Francisco, with freight and passengers.

The schooner Fred J. Wood, Capt. Monsen, is out two days from Bellingham, carrying 800,000 feet of lumber for the E. K. Wood Lumber Company. The schooner Oliver J. Olsen has sailed from Astoria for San Pedro with 800,000 feet of lumber.

The steamer Katherine, Capt. Jorgensen, arrived this afternoon from Eureka, via Port Los Angeles, with 206,000 feet of lumber for various consignees. She will clear tomorrow for Ventura and Santa Barbara with the remainder of her cargo.

The steamer Excelsior, arriving from Coos Bay, will discharge a cargo of ties and mining timbers in the Southern Pacific slip.

SAN FRANCISCO, April 6.—Arrived—Steamer Mandalay, San Pedro; steamer Majestic, San Pedro. Sailed—Steamer Whittier, San Pedro; steamer James S. Higgins, San Pedro; steamer Yellowstone, San Pedro.

Redondo Beach.

ARRIVED—TUESDAY, APRIL 6.

Steamer Iaqua, Capt. Self, from Eureka.
Steamship President, Capt. Cousins, from Seattle, via San Francisco.

SAILED—TUESDAY, APRIL 6.

Steamship President, Capt. Cousins, for San Diego, via San Pedro.

IN PORT—TUESDAY, APRIL 6.

Tug Redondo, Pier No. 1.
Steamer Iaqua, Pier No. 2.

SCHEDULE OF ARRIVALS AND DEPARTURES OF PASSENGER STEAMSHIPS.

THURSDAY, April 8.—Steamship President, from San Diego, via San Pedro, en voyage for Seattle, via San Francisco, Eureka and Columbia River ports.

FRIDAY, April 9.—Steamship Santa Rosa, from San Francisco, via Santa Barbara, en voyage for San Diego, via San Pedro.

SUNDAY, April 11.—Steamship Santa Rosa, from San Diego, via San Pedro, en voyage for San Francisco, via Santa Barbara.

TUESDAY, April 13.—Steamship Governor, from Seattle, via Eureka, Columbia River ports and San Francisco, en voyage for San Diego, via San Pedro.

THURSDAY, April 15.—Steamship Governor, from San Diego, via San Pedro, en voyage for Seattle, via San Francisco, Eureka and Columbia River ports.

FRIDAY, April 16.—Steamship Santa Rosa, from San Francisco, via Santa Barbara, en voyage to San Diego, via San Pedro.

SUNDAY, April 18.—Steamship Santa Rosa, from San Diego, via San Pedro, en voyage for San Francisco, via Santa Barbara.

TUESDAY, April 20.—Steamship President, from Seattle, via San Francisco, en voyage for San Diego, via San Pedro.

LOADING FOR REDONO BEACH.

Schooner Commerce, at Everett.

SAILING FOR REDONDO BEACH.

Steamer Shna-Yak, from Puget Sound.
Steamer Santa Barbara, from Gray's Harbor.
Schooner Azalea, 4 days out from Eureka.

Movement of the "Mosquito Fleet."

Sloops Ina, Martha, Redondo, Eagle and Hetberta, sailed for the fishing banks and returned with 1200 pounds of fresh fish for Los Angeles and Redondo wholesale dealers.

Notes.

Steamer Iaqua, Capt. Self, arrived here this morning from Eureka, with 2,000,000 shingles for various Los Angeles consignees, which she is unloading at wharf No. 2.

Steamship President, Capt. Cousin,s arrived at this port at 2 o'clock this afternoon, an hour ahead of time, with 2000 passengers and 100 tons of freight from Seattle and way ports, and sailed this evening for San Diego, via San Pedro.

SHARES AND MONEY.

PRICES DROP ON STOCK DEMAND.

LARGE AMOUNT OF OFFERINGS OVERBEAR THE MARKET.

Professionals Alert and Help Downward Movement—Government Crop Report Today Awaited With Keen Interest—May Have Great Influence on Speculation.

[ASSOCIATED PRESS NIGHT REPORT.]

NEW YORK, April 6.—The demand for stocks today encountered an amount of offerings that overbore the market and carried the price movement downward. The extent of the recent advance evidently was, in itself, a main incentive to much of the selling. There was speculative profit taking in large part. The professional bears were alert to take advantage of the wavering appearance of the market and to help on the decline with short selling and with offering down prices. The addition from day to day of new stocks to the list which have risen above the prices touched in the advance in the latter part of last year brings the market to a stage which is recognized as the critical point between the alternatives of reaction or further advance.

All previous purchases thus come in for a profit on any further advance, with an incentive in consequence to sell. New forces of improvement must be relied upon to carry the advance through such a stage. The average price of the most active stocks on Monday reached about the level touched on the sustained advance which set in last year after the Presidential election. Some of the most conspicuous stocks have risen well above that and some are far short of it, but the averages as usually computed are nearly the same. New impelling factors are not many or important today. Tomorrow's government crop report is awaited with keen interest and is expected to have an influence on the speculation if any decisive information is given of the spring condition of the winter wheat crop. With wheat and cotton both at top prices for the season and with rumors not lacking of crop damage to account for this, the stock market is compelled to take some notice of the subject. Beyond the coming three days's holiday looms up a possible Supreme Court decision on Monday in the commodities clause test cases. The opening arguments in the government's suit against the Standard Oil Company at St. Louis contained matter sufficient for appraising a change in governmental policy. In these prosecutions of corporations which might have resulted from the change in executives. Nothing was offered, however, to foreshadow any great leniency, such as has been assumed in the discussion of prospects from the financial standpoint. The matter was commented upon in connection with the day's stock market. Some very unfavorable views of the steel trade position were heard, and the heavy tone of United States Steel was of sympathetic effect on the whole market.

Bonds were irregular. Total sales, par value, $5,322,000. United States bonds were unchanged on call.

New York Bond Market.

[Furnished by Logan & Bryan, Members New York and Boston Stock Exchanges, Bradbury building.]

NEW YORK, March 6.—Following were the closing quotations on the bonds:

	Bid.	Asked.
Am. Tel. & Tel. Conv. 4s	99½	99½
American Tobacco 4s	78½	79½
American Tobacco 6s	110	110½
Atchison Gen. 4s	100¾	101
Atchison Conv. 4s	107¼	107½
Atchison Adj. 4s, stamped	94	95
Atchison Conv. 5s	108¾	109
Atlantic Coast Line Con. 4s	96¼	97
Atl. C.-L. (L. & N. Coll.) 4s	89	90
Balt. & Ohio 3½s	94	94½
Balt. & Ohio 4s	100½	101
Brooklyn R. T. 4s	84½	85
Can. So. 1st 5s, Ext.	106½	106¾
C. & O. 5s	105	105¼
C. B. & Q. Gen. Mtg. 4s	100¾	100¾
C. B. & Q. Joint 4s	98	98¼
C. B. & Q., Ill. 4s	102	102¼
C. B. & Q. Denver, 4s	100	100¼
Central Pacific 1st 4s	97½	97¾
Chicago & E. Ill. 4s	87½	88
C., R. I. & P. Gen. 4s	92½	92¾
C., R. I. & P. Col. Trust 4s	79	79½
Colo. & So. 1st 4s	97½	98
Denver & Rio Grande 4s		101
Del. & Hudson Conv. 4s	101½	102
Erie 1st Con. P. L. 4s	87	88
Erie Inter-Met. 4½s	78	78½
Japanese 4s	84½	84¾
Japanese 1st 4½s	93½	94¼
Japanese 2nd 4½s	84¾	85
L. & N. Uni. 4s	101¼	101½
M., K. & T. 4½s	91½	92
Missouri Pac. 4½s	93	93½
N. Y. Central 3½s	88	88¼
N. Y. Central L. S. 3½s	83¾	84¼
New York City 4s	103½	103¾
N. Y. City 4½s of 1857	111¾	112
Norfolk & Western 6s	108¾	109
N. Y. Cent. & H. 4s	97¾	98
Northern Pacific P. L. 4s	102½	103
Northern Pacific 3s	74¾	75
Oregon Short Line 4s	94	94½
Oregon Ry. & Nav. 4s	99	99½
Pennsylvania Ry. 4s of 1948	104¾	104¾
Philippine Ry. 4s	84	85
Reading Gen. 4s	92½	93
Republic of Cuba 5s	109½	110
Southern Pacific 1st Ref. 4s	90	90½
Southern Pacific Col. 4s	91½	92
Southern Ry. 5s	78¾	79
St. L. & S. F. Gen. 6s	98½	98¾
Union Pacific 1st 4s	102½	103
Union Pacific Conv. 4s	107¾	108
Union Pacific Ref. 4s	96¾	97
U. S. Steel S. F. 5s	101½	102
U. S. 2s reg	101½	102
U. S. 2s coup	101½	102
U. S. 3s reg	101½	102
U. S. 3s coup	101½	102
U. S. 4s reg	119	119½
U. S. 4s coup	120¼	120½
U. R. R. of S. F. 4s	73	73½
U. R. R. of St. L. 4s	85	85½
Wabash 1st 4s	75¾	75¾
Western Union 4½s	94	94
Westinghouse Conv. 5s	93¼	93½
Western Pacific 5s	95	95½
Wisconsin Central 4s	94½	95
West Shore 4s	103	103½

NEW YORK STOCKS.

CLOSING PRICES—ACTUAL SALES.

[Furnished by Logan & Bryan, Members New York and Boston Stock Exchanges, Bradbury Bldg., Los Angeles, Cal.]

NEW YORK, April 6.—[Exclusive to The Times.] Following were the closing prices, sales and high and low quotations today:

Sales.	High.	Low.	Close—Bid.	Ask.
..... Adams Express			191	200
400 Atlantic G. L.	122½	122¼	122¾	
..... Alfa Chalmers			14¾	15
200 Alfa Chal. pfd.	47¼	46¾	46	47
24,300 Amalg. Copper	77	76	76½	76¾
..... Am. Agr. Chem.			37	37¾
1,100 Am. Can Co.	8¾	8¼	8¼	8½
1,800 Am. Car & Fdy.	50¾	49¾	49¾	50
..... Am. C. & F. pfd.			110¾	111¾
15,600 Am. Beet Sugar	35¾	34¾	35	35¼
..... Am. B. Sugar pfd.			98	99
500 Am. Cotton Oil	52¾	52	53½	53¾
..... Am. Cot. Oil pfd.			100	102
6,300 Am. Ice Securities	78¾	77¾	78	78¼
..... Am. Express			205	210
..... Am. Hide & L.			6¾	7
..... Am. H. & L. pfd.			29¾	30¾
700 Am. Locomotive	56	55¼	55¾	56
..... Am. Loco. pfd.			114	115
..... Am. Steel com.			37	38
30,000 Am. Smelt.	93¼	88	93¼	93¾
200 Am. S. & R. pfd.	104¾	104	104½	104¾
2,100 Am. Sugar	133¾	132¾	133	133¼
..... Am. Sugar pfd.			128	129
11,700 Am. Tel. & Tel.	133¾	131¾	133½	133¾
..... Am. Tob. pfd.	95¾	95¾	95¾	96
100 Am. Woolen	32¾	32¾	32¾	32¾
..... Am. Woolen pfd.			99½	100¾
2,200 Anaconda	44¾	44¾	44¾	45
1,100 A., T. & S. F.	106¾	106¼	106¼	106¾
200 Do. pfd.	104	104	103¾	104¼
5,000 Balt. & Ohio	113¾	113¼	113¼	113¾
100 B. & O. pfd.	95¼	95¼	95	95½
..... Beth. Steel Corp.			23	23¾
..... Beth. Steel pfd.			51	53
9,300 Brooklyn R. T.	77¾	76¾	76¾	76¾
..... Canadian Southern			65	65½
2,100 Canadian Pacific	176¾	176	175¾	176¼
25,300 C. & O.	72¾	70¾	71¾	72
1,400 Central Leather	29¼	28¾	28¾	29¼
22,500 Corn Products	21¾	21	21¾	21¾
500 Do. pfd.	79	78¾	78¾	79¼
500 Del. & Hudson	179¾	178	178	179
100 D. L. & W.	530	530	530	535
30,300 D. & R. G.	40¾	40¼	40¼	40¾
1,100 D. & R. G. pfd.	88¼	88	88	88¼
..... Diamond Match			123½	123¾
300 Distilling Sec.	36	35¾	35¾	36
..... D. S. S. & A.			17¾	18
..... D. S. S. & A. pfd.			22	23
3,400 Erie	29¾	29¼	29	29¼
1,700 Erie 1st pfd.	45¾	45¼	45¼	45¾
200 Erie 2nd pfd.	35¾	35¼	35¼	35¾
200 Federal M. & S.	72	70	71	72
1,300 General Electric	154¾	154¼	154¼	154¾
7,300 Gt. Northern pfd.	147¾	146¾	146¾	147¼
1,000 Gt. No. Ore Ctfs.	69¾	68	68	68¾
3,100 Illinois Central	146¾	144¾	146¾	146¾
..... Int'l Harv. Corp.	76¾	76	76¼	76¾
..... Int'l H. C. pfd.			112¾	113¾
..... Int'l Paper			10¾	11
..... Int'l Paper pfd.			33½	33¾
300 Int'l Pump			37¾	38¼
400 Int'l Pump pfd.	84¾	84¾	84¾	85
800 Iowa Central	25¾	25¼	25¼	25¾
600 Iowa Central pfd.	59	58¾	58¾	59
4,900 K. C. Southern	46¾	46	46	46¾
700 K. C. So. pfd.	75¾	75¼	75¼	75¾
2,400 L. & N.	135¾	134¾	134¾	134¾
..... Manhattan			143¾	143¾
1,300 Inter-Met.	14¾	14¼	14¼	14½
16,700 Inter-Met. pfd.	43¾	43¼	43¼	43¾
29,600 Mex. Central	24¾	23¾	24¼	24¾
100 Mackay	74½	74½	74½	74¾
100 Mackay pfd.	72	72	72	73
200 Minn. & St. L.	65¾	65¼	64¾	65
..... Do. 1st pfd.			89	89½
200 M. St. P. & S. S. M.	144	143	143¾	144¼
..... Do. pfd.			155	156¼
4,500 M., K. & Texas	42½	41¾	41¾	42
10,000 M., K. & T. pfd.	73¼	72¾	73	74¼
6,400 Missouri Pacific	74	72¾	73	73¾
16,400 National Lead	85¾	83¾	84¾	84¾
200 Nat'l Lead pfd.	107¾	107¾	107¾	108
..... Nat'l Biscuit			102¾	104
..... Nat'l Biscuit pfd.			120	124
500 Newhouse Copper	3¾	3¾	3¾	3¾
..... N. Y. Air Brake			85	88½
6,900 N. Y. Central	131	129¾	130	130¾
..... N. Y. C. & St. L.			21	22
..... Do. 1st pfd.			96	105
..... Do. 2nd pfd.			71	79
600 N. Y., O. & W.	47¾	47	47	47¾
5,100 Norfolk & W.	91¾	89½	90¼	90¾
..... N. & W. pfd.			86	88
900 North American	81¼	80¾	80¾	81
17,700 Northern Pacific	147¾	145¾	146¾	146¾
..... Omaha			154	158
..... Omaha pfd.			160	170
..... Pacific Mail			70¾	72
6,300 Pa. R. R. Co.	135¾	134¾	134¾	134¾
4,300 People's Gas	115¾	114¾	114¾	115
..... Pitts. Coal			39	40
..... Pitts. Coal pfd.			41	44
200 Pressed Steel Car	28¾	28	28	28¾
..... P. Pressed Car pfd.			100	100
..... Pacific Coast			91	99
100 Pullman	175	174¾	174¾	175¾
500 Ry. Steel Springs	39	38¾	39	40
..... Ry. Steel S. pfd.			100	100¾
57,500 Reading	137	135½	136¾	136¾
..... Reading 1st pfd.			90	91
100 Reading 2nd pfd.	93	92	92	94
300 Republic I. & S.	33	32¾	33¼	33¾
..... R. I. & S. pfd.			74¾	75
25,200 Rock Island	25¾	24¾	24¾	25¼
27,300 Rock Island pfd.	65¾	64¾	65¾	65¾
100 Sloss S. & I.	74¾	74¾	74	74¾
..... St. L. & S. F. 1st pfd			69	70
500 Do. 2nd pfd.	29½	29	28¾	29¼
..... St. L. & S. W.			23¾	24
500 Do. pfd.	56½	55¾	55¾	56
18,400 Southern Pacific	122¾	121¾	121¾	121¾
100 S. P. pfd.	125	125	124¾	125¾
2,400 Southern Railway	28¾	28	28	28¼
2,400 Southern Ry. pfd.	65¼	64½	64½	65¼
2,400 Third Ave. Ry.	39	38¾	38¾	39
500 Tenn. Copper	40¼	40	40¼	41¾
2,000 Texas Pacific	24¾	23¾	24	24¼
1,000 T. St. L. & W.	54½	53	53¾	54
200 Do. pfd.	71¾	70¾	70¾	72
..... Twin City R. T.			103	104
..... U. R. & P. com.			10¼	10¾
..... U. R. & P. pfd.			68¾	69¾
82,400 Union Pacific	138¾	137¼	137¾	137¾
100 U. P. pfd.	86¾	86¼	86¼	86¾
300 Utah Copper	43¾	43	43	43¾
..... U. R. of S. F.			21	24
..... Do. pfd			53	54
200 U. S. C. Iron Pipe	30	29	29	30
400 U. S. C. I. P. pfd.	75	74½	74½	75
100 U. S. Express			58	59
400 U. S. Marine pfd.	24¾	24	23¾	24½
200 U. S. R. & Cons.	77¾	77¾	77¾	78
..... U. S. Rubber			22	23
600 U. S. R. 1st pfd.	105¾	105¾	105¾	105¾
..... U. S. R. 2nd pfd.			77	78
77,600 U. S. Steel Cor.	51¾	50¾	51¾	51¾
1,900 U. S. Steel pfd.	112¾	112¾	112¾	113¾
3,100 Va. Car. Chem.	44¾	44¼	44¼	44½
..... Va. Car. C. pfd.			116½	118
..... Va. Coal & Coke			66	68
600 Wabash	18¾	18¾	18¾	18¾
5,200 Wabash pfd.	48¾	47¾	47¾	47¾
..... Wells-Fargo Ex.			260	265
200 Western Union	67	67	66¾	67¼
900 Westinghouse	84¾	83¾	83	84
..... W. & L. E.			9¾	10
..... Do. 1st pfd.			21	22
..... Do. 2nd pfd.			11	12
2,600 Wisconsin Central	51¼	49¾	50	51
1,700 Wis. Central pfd.	88¾	86	87	88¾
400 Am. Can pfd.	74¾	74	74	75

Total sales—590,300 shares.

Money opened at 1¾ per cent.; highest, 2 per cent.; lowest, 1¾ per cent.; last loan, 2 per cent.; ruling rate, 1¾ per cent.; closed, 1¾ per cent.

Boston Stocks and Bonds.

BOSTON, April 6.—Closing prices:

Money—		Bonds—	
Call loans	2@2½	Atchison Adj. 4s	93¾
Time loans	3½@4	Atchison 4s	100¾
		Railroads—	
Atchison	96¾	Atchison pfd.	103¾
Boston & Albany	229	Boston & Maine	145¾
Boston Elevated	130¾	Fitchburg pfd.	132¾
N. Y. N. H. & H.	164	Union Pacific	137¾
Miscellaneous—		Am. Agric. Chem.	58

New York Money Market.

NEW YORK, April 6.—Close: Prime mercantile paper, 3½@4 per cent. Sterling exchange, steady, with actual business in bankers' bills at 4.86 1-10@4.86 1-5 for 60-day bills, and at 4.87 4-5 for demand. Commercial bills, 4.85¾@4.85¾. Bar silver, 50¾. Mexican dollars, 44. Bonds—Government, steady; railroad, irregular. Money on call, easy, 1¾@2 per cent.; ruling rate and closing bid, 1¾ per cent.; offered at 2 per cent. Time loans, easy and dull; 60 days, 2¾@3¼ per cent.; 90 days, 2½ per cent.; 6 months, 2¾@3 per cent.

Treasury Statement.

WASHINGTON, April 6.—Today's statement of the treasury shows: Available cash balance, $132,954,490; gold coin and bullion, $42,489,496; gold certificates, $46,466,056.

New York Cotton Market.

[By Private Wire to E. F. Hutton & Co., Members New York Stock Exchange, No. 112 West Third street.]

NEW YORK, April 6.—The market opened steady. The bull crowd supported prices when necessary. There was some good scaling of the market for a reaction. Liverpool sent bearish cables after their close, claiming that the trade conditions were not improving.

The Bryan cotton letter follows: Three points in Texas, Fort Worth, Gainesville and Greenville, shower rains of sufficient proportions to have proved a market influence if the calcium light could have been turned into that direction. The last few days, however, have brought such an intense itch for spots, and many people who had been neglectful of cotton, because of its sluggishness, are now wide awake to its possibilities and are buying it regardless of the fact that a reaction of 5 to 10 points from yesterday's closing level would have been logical to relieve the congested condition of the market, and a proper recognition of these Texas showers. While we are very friendly to values and look for much higher levels, it occurs to us that the process could not be a continuous one after the 1¾ level, and our advice to our friends is to buy cotton when the market shall have reached 15 points decline from its highest level.

Dick says: "There was heavy profit-taking. Market is now heavily long and profit-taking before the triple holiday is not likely. A rain over Sunday would have played havoc with paper profits."

Southern weather—Texas—Cloudy; little rain at Fort Worth and Gainesville, Dallas, cloudy, 70; Sherman, Houston, Waco, cloudy, 67; Pine Bluff, Memphis, Shreveport, New Orleans, Vicksburg, Natchez, cloudy; Little Rock, drizzling rain; Gainesville, cloudy, rain last night; Greenville, Tex., cloudy, 68; Taylor, clear, 64.

New Orleans shows a 6-point decline, and would go lower on these Texas rains except that New York is lifting the market by its bootstrap.

Following is range of quotations today:

Option—	Open.	High.	Low.	Bid.	Close— Ask.
January	9.84	9.60	9.51	9.52	9.53
March	9.57	9.57	9.52	9.52	9.53
April				9.79	9.81
May	9.68	9.68	9.78	9.80	9.82
June	9.73	9.73	9.78	9.77	9.78
July	9.80	9.86	9.75	9.77	9.78
August	9.68	9.72	9.67	9.67	9.68
September		9.67	9.55	9.59	9.60

BOY POLITICIAN.

EIL PRIMROSE'S GOLDEN SPOON.

AND'S YOUNGEST ALDERAN SON OF ROSEBERY.

its $750,000 on Condition That nters Politics—Splendid Pros- Before Him—His Career at d—Fond of Sports, Is a Good and Fencer.

L CORRESPONDENCE OF THE TIMES.] DON, March 20.—England's st alderman is the Hon. Neil se, son of Lord Rosebery. Al- but twenty-seven years of age, rs upon his political career as an on the London county coun- ler curious conditions. He has eft $750,000 by a great-aunt, ucy Cohen, on the proviso that s into politics. He is thus liter-

land's Young Alderman.

Neil Primrose, the youngest son ord Rosebery—aged 27 years— just entered English political with a $750,000 inheritance to evoted to achieving place and er. He was recently elected nty Council Alderman.

llowing in the footsteps of his under circumstances which make success more than as- With such a sum behind him, ith the backing which he will from Lord Rosebery himself, s no reason why the Hon. Neil not cut a big dash and make press on the fortunes of his y, as the political almanacs put

nger sons in England fare rather as a rule, as the eldest brother s most of the property. Lord ry, Neil's senior brother, is the o his father's vast landed es- consisting of nearly 35,000 acres rious parts of England. It was e of his practically discrimi- condition that his great-aunt left he big sum in her will. He has een left her splendid town man- in Great Stanhope street, near Lane; which will be the rendes- for his political advisers and the of his future activities.

quite unusual for a London poli- to attain to the honors and re- bilities of such a position as al- n under his fortieth year, but on of Lord Rosebery evidently very strong pull in city circles. a direct connection of the Roths- and perhaps this accounts for a deal. Personally, he is a hand- young man with regular features ne eyes. He is said to be a good ician and to possess quite a lot o tact for which his father was guished. What is much in his is the fact that he is a hard r despite his wealth and posi- Though a graduate of Oxford, es not put on any "side" when rnising with the so-called lower s, and he has been very highly d by the English press as a pub- speaker. At Oxford, young Rose- was not distinguished for any al attainments, figuring only third classes. He was immensely r even among his schoolmates, ever, and was often called upon to de at their meetings, and to arbi- in their affairs.

d Rosebery, it will be recalled, the first chairman of the London ty council; and it was mainly due e efforts that that body achieved world-wide fame in municipal agement. It has set the model, in r many other corporations of a ar character all over the world. as mainly due to the policy of Rosebery that the L.C.C., went largely for the development of principle of municipal ownership. entering political life on the ty council the Hon. Neil will have ndid preparation for the larger deal career which he has chosen. a very short step from the county ncil to the cabinet, especially for with the influence of this young leman, and his friends predict that ill not be many years before the ger son of Lord Rosebery will be d from in the higher spheres of rnment.

e Hon. Neil is a well-known tsman, and is said never to have ed an important race meeting in land. He is also a good boxer and er and enjoys seeing a boxing h and even taking part in one—of se, privately among his friends.

MENNONITES COMING.

ose to Establish Colony on Rich Lands of Kern County—Negotiations Pending.

s Angeles and Pasadena will have visit from an advance guard of hists during two days this month, n a number of Dinuba Mennonites reach this city April 15, on their to Kern county, where they have negotiating for an immense tract fine farming land, comprising 110,- acres in the artesian belt.

ght of these Mennonites recently ected these lands in the northern of Kern county, and expressed a at deal of enthusiasm over the out- . They were interested in that ion by Henry J. Martens, a fellow- ntryman, and left Bakersfield a few s ago to make their report to the nonite colony in the East. This re- will be in favor of moving to Cal- nia and the first excursion will t for here on the 12th inst.

he land, which it is proposed by Mennonites to buy, is owned by Kern County Land Company, and price is approximately, $4,000,000.

Hamburger Cafe
Wednesday Luncheon Special 35c

Cream of celery soup, baked surf fish a la Italienne, or baked ham with peas, mashed potatoes, stewed turnips in cream, pie, pudding or ice cream and cake, French dinner rolls, tea, milk, buttermilk or coffee with whipped cream. Also a 15c lunch counter special and a 25c matinee, special 2:30 to 5:50.
FOURTH FLOOR.

Hamburger's
SAFEST PLACE TO TRADE
EIGHTH, BROADWAY AND HILL STREETS

Hand-Made Collar and Cuff Sets
Up to $9 Values in the Lot $2.50

Fine hand-made and hand-embroidered sets of dainty linens, embroidery and lace combinations, and teneriffe effects. Unusual values. (MAIN FLOOR.)

Mrs. Theodore B. Wheelock
Has been engaged for a limited series of
FREE COOKING LECTURES
These will be held in our house furnishings and crockery departments on the third floor. There's always a best way, an easiest way of doing everything in the kitchen. You are thoroughly welcome. Plenty of seats for all.
TWO LECTURES DAILY—10:30 AND 2:30
Among the specials for Wednesday, fairy sandwiches, pattie shells, macaroni croquettes, chocolate gems, mock terrapin of veal and Spanish slaw.
Don't Miss These Daily Free Cooking Lectures

In One of Our Broadway Windows is the
BIGGEST EASTER EGG
It is the biggest in town, and probably the biggest chocolate display you ever saw.

No Time To Write a Millinery Advertisement

That is what the manager of the department said. He certainly is right. It takes all our time right now to look after the customers in the department, and keep making up new hats to satisfy their wants. We have Easter millinery in every style and at every price. We cannot bring forth a stronger argument than the crowds that fill this section day after day. If you want to be in style and save money at the same time, there is just one thing to do.

Follow the Crowd to Hamburger's

Second Floor.

UNDERPRICED
BARGAIN TABLES

$3 Wash Dress Skirts $1.45 — Pretty white Easter models. Table 12.
$4 and $5 Easter Waists $2.50 — Lace and silk, long sleeves. Table 2.
$1.50 Shirtwaists at $1 — Pretty lawn models, trimmed. Table 16.
$5 Lingerie Dresses $3.95 — Easter models prettily trimmed. Table 8.
$1.25 Undermuslins at 75c — Dainty trimmed Easter garments. Table 17.
15c Easter Ruchings 10c — Neck lengths, popular colors. Table 21.
50c Easter Ribbons 25c — Wide heavy taffeta and moire. Table 9.
35c Easter Neckwear 25c — Stocks, Dutch and other collars. Table 11.
20c Handkerchiefs at 15c — Hand-embroidered initials. Table 18.
$5 Easter Petticoats $3.95 — High grade taffeta; all colors. Table 5.

Hamburger's Great $75,000 Sale Easter Waists, Dresses, Suits

Every Garment New and Stylish--A Tremendous Sale to Quickly Clear Our Easter Stock--Every Offering a Bargain

All Our Suits Are Made With Nobby Gored Skirts, Up-to-Date in the Minutest Detail, But None Under 3¼ Yards Wide
All Alterations Guaranteed to be Absolutely Perfect—You Can Have Your Suit for Easter if You Purchase it Here Now

$3.00 and $4.00 Swell Tailored and Lingerie Waists $1.95
$8.50 and $10.00 Handsome Lace and Silk Waists at $6.00
$7.50 to $8.75 Dainty Lace Trimmed Dresses Only $5.00
$10.00 to $12.50 Pink or White Lingerie Dresses $7.50
Elegant White or Colored Dresses, Worth to $22.50, at $15
$15 and $20 Fancy Wash Coat Suits, New Shades, at $10

$25 Charming Messaline Silk Dresses, Special at $19.85
$20 and $25 Fine Worsted and Serge Suits Only $14.75
$30 Plain Tailored or Fancy Suits in This Sale at $19.50
$35 Exquisite Models in "Satin Soliel" Suits Only $24.75
$40 Beautiful Trimmed or Tailored Suits Only $30.00
$45 Patterns, Strict Novelties in New Suits, Only $35.00

(Second Floor)

EASTER CARDS AND BOOKS
Miscellaneous cards, 1c to 50c. California view cards, with Easter greeting attached, Big variety Post Cards, including Tuck's—1c to 25c.
Books, in white and fancy bindings, 10c, 25c and 35c. (Main Floor.)

DAINTY EASTER BISQUE NOVELTIES
THE BEST ASSORTMENT EVER SHOWN HERE
We've always had a lively trade in these dainty little novelties, and this year we are better prepared than ever. The assortment consists of toothpick holders, match stands, cases and ornaments of every description. Suitable as souvenirs for all kinds of Easter parties, etc.
10c AND UP, FOR CHOICE, MANY OTHERS HERE AT OTHER PRICES. (Third Floor.)

Catholic and Episcopal PRAYER BOOKS AND BIBLES
Also a large assortment of other religious articles such as Rosaries, Statues, Crucifixes, Fonts, Scapulars, Holy Pictures, etc. and Books of Devotion. (Main Floor.)

GOODY! GOODY!

My, so MANY goodies. Never did know 'em to come quite so fast and universally good, as they come from the pots and pans of Mother Wheelock. Somehow, that's what they all seem to call her. Guess it is because her cooking is so much like the proverbial "mother's cookery." My mother was a good cook, is yet, but—I don't care if she DOES read this—even mother couldn't cook like that. Remember, those cooking lectures are just as free as the air you breathe. Come, listen to them.
Yours sincerely,
THE ARROW GIRL.

MATCHLESS EASTER SHOE SALE
CONTINUED TODAY, WEDNESDAY.
BARGAINS FOR WOMEN AND MEN—$4 AND $5 FOOTWEAR AT $3.50 AND $3.35

SMARTEST FOOTWEAR FOR WOMEN
Pretty brown and black suede oxfords, John Foster's dress boots, Wickert & Gardiner patent colt dress boots, Wickert & Gardiner pumps and ties. Swagger, snappy, fashionable styles, too numerous to describe. All weight soles and all style heels. Come in all sizes. $3.50

MEN'S FINE $4 and $5 SHOES--SPECIAL
Choice of all leathers and many styles. Every model shown a new one and every pair built on honor. Made to sell at $4 and $5. This is a most opportune sale. One no man should miss. There's a corps of expert shoefitters ready to wait on you promptly. (Main Floor.) $3.35

PASS TAVERN.

(Continued From First Page.)

just under 21, testified that he bought drinks once at the place.

Anderson, the proprietor, declared that the only rooms upstairs were three furnished with cots, occupied by the chef, the manager and the waiter. C. M. Gepfert, his manager, declared that he never saw an unseemly dance, and that, so far as he knew, no liquor was sold to minors.

In making his closing argument, the Hollywood City Attorney said that no objection would have been made to the tavern if it affected only the "wet" precinct in which it is located, but, he said, it is on the main road between Lankershim and Hollywood, and young boys and girls attending the Hollywood Union High School are forced to pass it every day. The place is in a "shoestring," he said, running down between two "dry" precincts. In its own precinct there are not two residences within two miles of the tavern, while there are homes much nearer, though in the "dry" precincts of Hollywood and Lankershim.

PERJURY CHARGED.

Attorney McKeeby, for Anderson, made light of the evidence furnished by the opposing side, declaring that some of the testimony was perjured and that some of the witnesses were business rivals of his client. He intimated that the case would be carried to the courts in an effort to force the Supervisors to renew the licenses.

In speaking of the case after the Supervisors had taken action, Anderson said that the situation had been grossly misrepresented and that there was no good reason why he should be deprived of a saloon or restaurant license.

"The Cahuenga Tavern has been operated in conjunction with the Hollywood Hotel," he said, "and has been used as a pleasant place at which the guests might meet when on a jaunt. We have held impromptu dances there and have given beefsteak dinners, also card parties and other pleasant divertisements. Never has there been anything that would warrant the horrible line of testimony given today. I have been advised by my attorneys that I have grounds for libel and damages against Taylor, one of today's witnesses, and I shall, in the next few days, institute proceedings against him.

"I believe that Taylor's statements were inspired by the fact that his brother was found guilty recently of assaulting an employé of my hotel.

"I defy any one to show that the tavern has been anything but a strictly proper place."

AZUSA.

AZUSA, April 6.—Mrs. Edward Loveland and sons of Chicago and J. S. Stewart of San Pedro visited Mr. and Mrs. J. C. Wright recently.

Andrew Stewart represented the Citrus Union High School in the recent athletic meet at Nordhoff.

H. E. Bonner has bought the ranch of George M. Boss on Broadway, about one and one-half miles south of town. It has three acres in 3-year-old Valencias and eleven acres in full-bearing navels. Consideration, $14,000. Mr. Bonner buys for an investment.

Dr. and Mrs. Alfred H. Bary of Detroit visited at Catalina today.

BARGAIN shoe sale; 99c and $1.50. Top floor Bryson Blk., 2nd and Spring.

TWO HOUSES DESTROYED.

Fire at Santa Monica Burns Residences. Spreckels Has Not Bought Hotel Arcadia.

SANTA MONICA, April 6.—Fire at 11 o'clock tonight destroyed a bungalow belonging to I. B. Green, also a cottage belonging to Mrs. May Davis, at Sixteenth street and American avenue.

The fire department made the run quickly, but the fire had gained such headway that they were not able to save much of the houses.

The blaze started in the unoccupied bungalow and is supposed to have been incendiary. The loss is about $2000, partly covered by insurance.

It was reported here today that Spreckels had bought the Arcadia Hotel. However, a message received late tonight from San Francisco says: "Mr. Folhemus, assistant secretary of the Pacific Improvement Company, which owns Hotel Arcadia, says he has heard nothing of any offer by Spreckels for the hotel. He says the place is for sale, but up to 5 o'clock this afternoon Spreckels had not shown up as a prospective purchaser.

Where the Rejected Ties Go.

A man was buying a tie and carefully laid aside one or two as not worthy of further consideration. The salesman picked out one of the rejects and placed it in a separate box, which prompted the buyer to ask if it had been placed with those he was looking at by mistake.

"Oh, no," was the response, "but we have orders when five or six men turn down a tie as they look over a box to take it out and put it aside."

"Then what becomes of it?"

"We sell them to women who come in here to buy ties for men."—[New York Sun.

DOES SUCCESS SPOIL AUTHORS?

[SPECIAL CORRESPONDENCE OF THE TIMES.]

LONDON, March 17.—Some of the London publications are discussing the question of whether or not the success of a novelist is almost invariably followed by an immediate loss of vitality in his work. The "Book Monthly" started the ball rolling by declaring that such was undoubtedly the fact. It is generally agreed that this is true so far as the ordinary run of writers is concerned, and it is pointed out that this is probably not always due to the fact that the authors are in a hurry to get rich while their success is still green in the public mind. Many men, if they possess the technical skill, are capable of producing one good book founded upon their own experience of life. The man who can still go on making characters live after he has exhausted his own experiences is a great creative artist. And it is pointed out that the statement of the "Book Monthly" certainly does not hold good against the Immortals. "David Copperfield" is better than "Pickwick," "Adam Bede" is superior to "Scenes of Clerical Life," and "The Newcomes" shows no falling off in the powers of the writer of "Vanity Fair."

A report of a subcommittee, which has just been submitted to the education committee of the London County Council is interesting in that it proves that the elementary school children of London are remarkably faithful to their favorite story books. It is shown that the seventeen most popular prize books for the past year were the same as those of the preceding twelve months with the exception that "Gulliver's Travels" supplanted "Pilgrim's Progress." The books in the order of their popularity are:

"Andersen's Tales," "Grimm's Tales," "Tanglewood Tales," "Robinson Crusoe," "Tom Brown's Schooldays," "Little Women," "Old Curiosity Shop," "Alice in Wonderland," "Lamb's Tales," "Coral Island," "John Halifax, Gentleman," "Water Babies," "Ivanhoe," "Gulliver's Travels," "Westward Ho!" "Heroes," "David Copperfield."

Some books of unusual interest are now being offered for sale in London. First in importance is undoubtedly John Bunyan's copy of the "Pearl" Bible with its hundreds of errors. Two other literary relics are a rhyming dictionary once owned by Coleridge and bearing notes in his handwriting, and Swift's copy of "Miscellanies in Prose and Verse," with hundreds of corrections and alterations in his hand. In one of the volumes is the following four-line stanza by the dean:

"He caught me one morning, correcting his wife,
But he maul'd me—I ne'er was so mauled in my life;
So I took to the road, and what's very odd,
The first man I robb'd was a parson, by G——."

The appearance of Bunyan's Bible on the market recalls other editions of the scriptures containing glaring errors in printing. For instance, the "Wicked Bible" is so called from its omission of the word "not" in the seventh commandment, while the "Printer's" Bible contains perhaps the most strangely appropriate misreading of any. "Printers have persecuted me without a cause" (Psalm cxix.) "printers" being substituted for "princes." In another edition the statement in Genesis that Joseph was a "goodly person" reads, "Joseph was a jolye fellow."

A version published in 1568 is known as the "Treacle" Bible, because it alters a well-known line into "Is there no treacle in Gilead?" Then there is the oft-cited "Breeches" Bible, so called because it substitutes "breeches" for "apron" in describing the attire of our first parents, and the "Vinegar" Bible, which relates the parable of the "Vinegar" instead of the "vineyard." And as an instance of the careless repetition of an error there are several "Bugge" Bibles, thus termed from the fifth verse of Psalm xci: "so that thou shall not nede to be afrayed for any bugges by night," instead of "the terror by night," as usually printed.

During the past ten years there has been an extraordinary increase in the market value of first editions of Burns. In 1898, when $1000 was paid for a copy in the original boards, and bearing the label on the back, it created a mild sensation among collectors. Quite recently $5000 was paid for a copy of similar condition, and the incident caused hardly a ripple on the surface of collectordom.

CHARLES OGDEN.

ZEPPELIN SHIP IN FLIGHT.

FRIEDERICHSHAFEN, April 6.—The Zeppelin airship, with a military crew aboard, started at 9:40 o'clock tonight, in another effort to carry out the twenty-four-hour endurance trip. The sky was cloudless and there was little wind. The strictest secrecy is observed relative to the destination of the airship, but as Count Zeppelin is proceeding by train to Stuttgart, it is thought probable the balloon is proceeding thither.

H. B. Blackstone
310-320-322 S. BROADWAY DRY GOODS
ST SIDE OF BROADWAY BETWEEN THIRD A

Satin Dresses $18.75, $21
THE SILK DRESSES WE HAVE LISTED FO
CIAL FEATURE ARE REALLY WORTH
THEY ARE THE NEWEST MODELS
HAS TO SHOW.
MADE OF SOFT RENAISSANCE SATIN IN
OR FANCY PRINTED FOULARDS IN TW
COLOR EFFECTS; LACE OR NET DECOR
ROSE, HELIOTROPE, TAUPE, NAVY AND
SHADES. IT'S CERTAIN THEY WILL N
WEEK THROUGH
AT THESE PRICES.....$18.75, $2
—Second Floor—

Imported Lace Coa
Two Specials today at $19.50 and
—Second Floor—

Easter Millinery
IT WILL BE A YEAR BEFORE ANOTHER SU
DISPLAY IS MADE. AND WITH ALL THE
VARIED ASSORTMENTS OUR PRICES
ADJUSTED THAT NO WOMAN NEE
PRIVED OF A BLACKSTONE MO
FOR EASTER SUNDAY.
Flower Hats at $10.00, $12.00 and
Hats for Middle Aged Women $10.
Smart Sailors for Girls $6.50 to $1
—Second Floor—

Stamped Crepe Waists
IF YOU HAVE A TASTE FOR USEFUL F
THESE NEW STAMPED WAISTS WILL BE
EST. MIND YOU, THEY ARE NE
THE FRONTS AND SLEEVES ARE STAMPED
NOT SEEN BEFORE, TRULY ARTISTIC DE
PRETTY COLORED EMBROIDERY, AND T
IS SIMPLE, QUICKLY DONE, THE MA
IS A NICE QUALITY COTTON CREPE CL
—CREPE CLOTH, YOU KNOW,
QUIRES NO IRONING. WE HAV
SAMPLE WAISTS MADE UP
TO SHOW.
—Third Floor—

This Week's Lace Curtain
AT THE BEGINNING OF THE WEEK WE HA
SAND PAIRS OF THESE EXTRA-VALUE C
HAVEN'T SO MANY NOW, THOUGH PIC
IS STILL GOOD.
$1.25 TO $1.75 LOOM WOVEN CURTAINS AT
$1.75 TO $2.25 LOOM WOVEN CURTAINS AT
$2.50 TO $3.50 LOOM WOVEN CURTAINS AT
$3.50 TO $5.00 LOOM WOVEN CURTAINS AT
—Fourth Floor—

Kranich & Bach
e peculiarly beautiful tone of the ranich & Bach Piano, distinctly harp- e in quality, is attained through perfect sound board, which is de on a plan not used in any er piano, thus ing it an unusual- large vibrating pacity. No metal any kind pene- tes the Kranich & ch sound ard. Let us w and ex- in to you many other ecial features nd only in the anich & Bach. ices $475, $550, $600, $800 and $900— ds and uprights. y Terms—$10 or more thly.

Geo. J. Birke
Steinway, Cecilian and Victor
345-347 South Spring

LYON McKINNEY SMITH
648-652 BROADWAY (OPPOSITE BULLOCK'S) AT SEVE
"The House of Quality" offers deep pri on several lines of high-grade floor co this week.
$1.10 Brussels Carpet (six patterns.) Yard .....
$1.35 Axminster Carpet. Yard .....
$1.50 Imported Inlaid Linoleum. Per yard .....
9x12 Feet TAPESTRY BRUSSELS RUGS. $15.85 Reg. Price $20. A dozen new patterns.
9x12 Fee WILTON VELVET RU $34.0 Reg. Price $ handsome pat

GELUS DENTAL CO. SOUTH
UNLESS DENTISTRY—FLEXIBLE PL

II. Editorial Section
LOCAL SHEET: 14 PAGES

Los Angeles Daily Times

California del Sur.
CITY AND COUNTRY

XLVIIITH YEAR. WEDNESDAY MORNING, APRIL 7, 1909. On All News Stands, Trains and Streets. 5 CENTS.

H. B. Blackstone Co.
310-320-322 S. Broadway DRY GOODS Exclusive but not Expensive

ST SIDE OF BROADWAY BETWEEN THIRD AND FOURTH STREETS

Satin Dresses $18.75, $21.75, $31.75

THE SILK DRESSES WE HAVE LISTED FOR TODAY'S SPECIAL FEATURE ARE REALLY WORTH $25 TO $40.
THEY ARE THE NEWEST MODELS FASHION HAS TO SHOW.
MADE OF SOFT RENAISSANCE SATIN IN PLAIN COLORS, OR FANCY PRINTED FOULARDS IN TWO OR THREE COLOR EFFECTS; LACE OR NET DECORATIONS. OLD ROSE, HELIOTROPE, TAUPE, NAVY AND OTHER GOOD SHADES. IT'S CERTAIN THEY WILL NOT LAST THE WEEK THROUGH AT THESE PRICES.....$18.75, $21.75, $31.75
—Second Floor—

Imported Lace Coats

Two Specials today at $19.50 and $22.50.
—Second Floor—

Easter Millinery

IT WILL BE A YEAR BEFORE ANOTHER SUCH MILLINERY DISPLAY IS MADE. AND WITH ALL THE STYLE AND VARIED ASSORTMENTS OUR PRICES ARE SO ADJUSTED THAT NO WOMAN NEED BE DEPRIVED OF A BLACKSTONE MODEL FOR EASTER SUNDAY.
Flower Hats at $10.00, $12.00 and $15.00.
Hats for Middle Aged Women $10.00 to $25.00.
Smart Sailors for Girls $6.50 to $10.00.
—Second Floor—

Stamped Crepe Waists $1.75

IF YOU HAVE A TASTE FOR USEFUL FANCY WORK, THESE NEW STAMPED WAISTS WILL BE OF INTEREST. MIND YOU, THEY ARE NEW.
THE FRONTS AND SLEEVES ARE STAMPED IN DESIGNS NOT SEEN BEFORE, TRULY ARTISTIC DESIGNS, FOR PRETTY COLORED EMBROIDERY, AND THE WORK IS SIMPLE, QUICKLY DONE. THE MATERIAL IS A NICE QUALITY COTTON CREPE CLOTH. —CREPE CLOTH, YOU KNOW, REQUIRES NO IRONING. WE HAVE SAMPLE WAISTS MADE UP TO SHOW.
—Third Floor—

This Week's Lace Curtain Sale

AT THE BEGINNING OF THE WEEK WE HAD A THOUSAND PAIRS OF THESE EXTRA-VALUE CURTAINS. HAVEN'T SO MANY NOW, THOUGH PICKING IS STILL GOOD.
$1.25 TO $1.75 LOOM WOVEN CURTAINS AT 95c PAIR.
$1.75 TO $2.25 LOOM WOVEN CURTAINS AT $1.25 PAIR.
$2.50 TO $3.50 LOOM WOVEN CURTAINS AT $1.95 PAIR.
$3.50 TO $5.00 LOOM WOVEN CURTAINS AT $2.95 PAIR.
—Fourth Floor—

Kranich & Bach —A Piano of Individual Tone

...e peculiarly beautiful tone of the ...ranich & Bach Piano, distinctly harp-...ke in quality, is attained through ...s perfect sound board, which is ...ade on a plan not used in any ...ther piano, thus ...iving it an unusual-... large vibrating ...pacity. No metal ... any kind pene-...ates the Kranich & ...ach sound ...oard. Let us ...ow and ex-...ain to you ...e many other ...pecial features ...und only in the ...ranich & Bach.
Prices $475, $580, $600, $... $800 and $900—...nds and uprights. ...y Terms—$10 or more ...nthly.

Free Victor Recital Tomorrow

Geo. J. Birkel Co.
Steinway, Cecilian and Victor Dealers
345-347 South Spring Street

YON McKINNEY SMITH CO.
648-652 BROADWAY (OPPOSITE BULLOCK'S) AT SEVENTH

"The House of Quality" offers deep price cuts on several lines of high-grade floor coverings this week.

$1.10 Brussels Carpet (six patterns.) Yard 85c
$1.35 Axminster Carpet. Yard $1.10
$1.50 Imported Inlaid Linoleum. Per yard $1.25

9x12 Feet TAPESTRY BRUSSELS RUGS.	9x12 Feet WILTON VELVET RUGS.
$15.85	$34.00
Reg. Price $20. A dozen new patterns.	Reg. Price $40 8 handsome patterns.

GELUS DENTAL CO. 357 SOUTH SPRING ST.
PAINLESS DENTISTRY—FLEXIBLE PLATES

"THE LIMIT."

COOL VILLAINY IN HOT TOWN.

Tourist "Suckers" Fare Ill in Old Tia Juana.

Gambling Gangs to Operate at New Race Track.

Arcadia's Successor to Be Veritable Hell.

After a week or so spent at Tia Juana, the hottest town on the map, Paul Blair, one of the private detectives who has been searching for Nick Oswald, has returned to cool off.

He brings the first news of the location of the new race track to which the horsemen will flit next year; also a description of what a town can be like when old Poker Davis and his spry young men have a liberal chance.

If the present population of old Tia Juana were turned into Monte Carlo for just about half an hour, the Prince of Monaco would have to hunt a job with a pick and shovel and the "man-who-broke-the-bank" would be glad to get care-fare home to Paris.

Gamblers, driven from the ends of the earth, have gathered in this queer, sleepy little Mexican town. In a general way, they are in two groups, one headed by Poker Davis and the other by a fellow named Russell, who was formerly a member of the Davis gang.

"AMUSEMENT CONCESSIONS."

If you insinuate that they are gamblers, they look at you with grief and pain. They say they have "amusement concessions" from the Governor of Lower California.

In a modest corner of Tia Juana, is a small stand where a sad-eyed, white-haired old man invites the public to toss rings for cigars. How pitiful that such an old man should have to eke out a living by such precarious means.

The poor fellow is Poker Davis, and in the middle of his cigar game, it shifts into a well-known "sucker" trap.

The other "concessions" are scattered around through the town. Into one of the places there frequently strolls a naive cow puncher on one of the Mexican ranches. He always wears big spurs and "chaps," and has a riata hanging over his arm.

Poor, innocent cowboy! Will no one warn him that naughty designing men are about who might take his hard-earned money? Alas, no!

He loses and loses. A regular hell-roaring cowboy, this fellow. As he loses, he swears black, frightful oaths. As he loses, he gets excited and offers to bet the bystanders that he won't lose again. The bunco game is so obvious that they can easily see through it. But they are mean enough to bet with him and thus help the gamblers "skin" him.

BYSTANDERS "SKUN."

But at this point the luck of the innocent cowboy suddenly changes. It is the heartless and designing bystanders who are "skun."

The rough, naive cowboy with the riata on his arm is "Kid" Russell, the former partner and present rival "concessionaire" of Poker Davis.

This gang lives in San Diego, and finds its suckers among the tourists there, but has office hours at Tia Juana. A good many tourists have gone over the Tia Juana River with a bunch of money and have gone home broke.

It might be supposed that these visitors to California would be wary of men inviting them to Tia Juana. But the "pluggers" for the game represent themselves as tourists also and after picking up an acquaintance with prospective "suckers," propose the trip into Mexico which no tourist would think of.

Occasionally, the gamblers make a "wrong touch." Some days ago they "got into" a young Mexican who had plenty of money and a most unsuspecting nature. They secured his cash and distributed it with glee—but the young man turned out to be the private secretary of one of the big officials of Lower California and they had to disgorge in a hurry.

HIS GUN SURPRISES.

A few days ago a gang got a tourist "going" and "trimmed" him in fine style. When he was nearly "broke" it dawned on the young man what sort of a game he had run into. He pulled a gun, held up the whole outfit and grabbed his own money from the gambling table. Before he could get out of town, however, he was arrested by a Mexican gendarme; put in jail and was fined $25 by a Mexican magistrate for carrying a concealed weapon.

It is generally understood that these gamblers have already arranged for the "concessions" at the new race track at Tia Juana.

This will not be located in the town itself; but on the mesa on the "American side" of the river.

The track will be on Mexican soil, of course, but a few hundred feet from the line.

The mesa is so small that a great deal of grading must be done.

The reason for placing the track on this side of the river is that the stream is full of shifting quicksand and it would be necessary to build an enormously long and heavy bridge were the track on the Tia Juana side.

A committee of horsemen from the Arcadia track is now in the City of Mexico, trying to get assurances from the Diaz government that the racing, if started at Tia Juana, will be allowed to run without interference.

ANOTHER "GLAD HAND."

Chamber of Commerce to Manage Excusion to San Joaquin Valley Towns.

The Chamber of Commerce will run an excursion to the San Joaquin Valley on the 21st inst. The special train will leave the Arcade Depot at 8:30 p. m. Brief stops will be made at Bakersfield, Corcoran, Hanford, Lindsay, Exeter, Visalia, Fresno and other towns in the fertile valley. President Booth, of the chamber, is much in favor of the "Glad Hand" excursions, and plans to have a number of them. The Yuma excursion was a great success, there being more applications for reservations than could be filled.

Secretary Wiggins stated, yesterday, that the San Joaquin trip would be of especial advantage to business men who have dealings with the merchants of the valley towns.

ANTI-CONCERT CRUSADE.

Noble Women Band Together to Abolish Nuisance of Midnight Feline Songs.

"Civic Association of Los Angeles," mark well the name, for the organization is destined for an honored position in history's pages. Perchance, generations yet unborn will rise up to call it blessed. Why? Because it is composed of noble women who mean to induce the Council to levy a tax on cats.

If the gods will, there will be fewer midnight crescendos in back yards and citizens will be richer in bootjacks, hair brushes and other articles generally utilized to discourage concerts conducted by gallant Thomas felines.

The Civic Association is determined to abolish the cat nuisance. Mrs. Willoughby Rodman says that what the women go after, they generally get, so it seems safe to predict that the desired license will be imposed.

But it may give rise to complications and a municipal sanatorium may be needed to accommodate maiden ladies, who cannot afford to pay taxes on a dozen or more musical rat catchers. They will, however, have the consolation of knowing that their pets are slain painlessly and with due ceremony.

The fund procured from licenses could be used, it is argued, in paying the salary of an official executioner.

Whatever complications there may be, the women who have the matter in hand feel fully able to cope with them.

SPIRITED.

SPOOK PHOTOS IN EVIDENCE.

Unusual Court Exhibit for Will Contest.

Ghost Buster Attacked by Medium as Fraud.

Defence Begins Fight to Get Large Legacy.

Mrs. Dora Barnett, the medium who is fighting for $10,000 of the estate of Robert Crawford Smith, started in yesterday to expose the exposers of spiritualism.

Through her attorneys, she will make an effort to show that Bishop Garrison, who has been exposing spiritualism as a fraud from the witness stand, is really a fraud himself; that his seances in which he purports to lay bare the secrets of spiritualism, are fizzles; that his spirit trumpets don't toot and that his ghosts don't appear as per programme.

She has, however, just begun her side of the case.

Yesterday at noon, the Smith relatives, who are contesting her claim to the $10,000, concluded their evidence.

As a parting shot, a number of account books and some "spirit photographs" were introduced.

The spirit pictures show a clear photograph of the deceased surrounded by two or three faint filmy pictures of persons supposed to be in spirit life.

MAYBE ASBESTOS FEATHERS.

One photograph, differing from the others, was not of Smith, but of a woman surrounded by quite a galaxy of ghosts, including a "Injun," still in his war feathers, and still looking as he did in life—except that he didn't hold the bunch of cigars any more, since released from the cigar stand sign. This was presumably introduced by contestants to establish the fact that there are feathers, but no cigar signs, in the next world.

The memoranda books were filled with cash accounts, one having four or five pages of items relating to spiritualist health treatments he was receiving from Mrs. Barnett; with quotations that had appealed to him and with gems from his own thoughts.

One item was a quotation beginning: "It is a scandal of the scientific world that the field which promises most for mankind has been neglected, while expeditions to the North Pole; deep sea dredging, etc. . . . ." The point was that spiritualism ought to be explored instead.

Another item in the note book said: "Do not meditate while crossing the street; do not shut your eyes while crossing the street."

Another: "The grandest truths when uttered by a child are apt to be unnoticed. The merest twaddle when spoken by one of seeming importance

(Continued on Eighth Page)

DRIED UP.

"PASS" TAVERN LICENSE LOST.

Cahuenga Oasis for Autoists Swept by Sirocco.

Supervisors Will Not Renew Liquor Privilege.

Proprietor of Resort Says Testimony Is False.

One more oasis on the route of thirsty autoists was merged into the "dry" desert yesterday, when the Supervisors declined to grant Stanley Anderson's application for renewal of the saloon and restaurant liquor licenses for the somewhat historic and one-time notorious Cahuenga Tavern.

Anderson stated during the hearing and afterward that the testimony introduced against him was false and announced that he would institute libel proceedings against George W. Taylor, the principal witness for those who sought to have the application for license renewal denied.

Final action came only after a hearing that lasted several hours, in which testimony was offered to show that liquor had been sold there to minors and that on at least one recent occasion women took part in a dance that was noted for its freedom from conventionality.

While the evidence against the Anderson place was rather meager, the defense was not strong and after both sides had been heard, Supervisor Pridham moved that the application be denied without prejudice. This motion was seconded by Supervisor Manning and was declared carried by Chairman Nellis after a call for the ayes and noes.

The tavern licenses expired on the 1st inst., since when it has had no right to sell liquor. Henceforth the trip through Cahuenga Pass will be more than ordinarily dry, for the mind of even the oldest inhabitant runneth not back to the time when the familiar watering trough at the roadside in front of the hotel was the only means of quenching thirst.

PRIDHAM EXPLAINS.

In voting against the renewal of the licenses, Pridham stated that, while he had made the announcement during his campaign that he would vote for saloons in "wet" precincts, a former Board of Supervisors had gerrymandered certain precincts so that the Cahuenga Tavern should be left in Ivanhoe—a "wet" precinct.

"The tavern formerly was in Lankershim precinct," said Pridham, "but this voted dry and the lines were changed so that the tavern was placed in Ivanhoe precinct, which had voted wet. Thus liquor has been sold legally up to this time at the tavern and under ordinary conditions the place should be entitled to a renewal of its licenses. But it has been shown that liquor has been sold to minors and that immodest dances have been permitted, wherefore I move that the application be denied."

Pridham stated also that the tavern would not remain in Ivanhoe precinct if he could help it, intimating that he would move to have the precinct boundaries placed where they were two years or so ago, thus putting the inn back in Lankershim precinct.

Scores of Hollywood citizens attended the hearing on Anderson's application. Their interests were represented by City Attorney Robert Young and Rev. E. P. Ryland, pastor of the Hollywood Methodist Church. Anderson's attorney was George McKeeby.

Young said there were many orgies at the tavern, in which men and women participated. He told of a dance in the big dining-room in which one woman acted in a highly improper manner.

TAYLOR'S TESTIMONY.

G. W. Taylor, a chauffeur, testified that he had seen young girls taken to the place by men; that drinks had been served to minors, and that there were numerous bedrooms upstairs in the tavern. Roy Maginnis, a former employé of Anderson, said liquor had been sold to minors and to women; that he had bought drinks himself, though lacking a few weeks of being 21 years old. Merritt Davidson of South Pasadena, who said his age is

(Continued on Fourteenth Page)

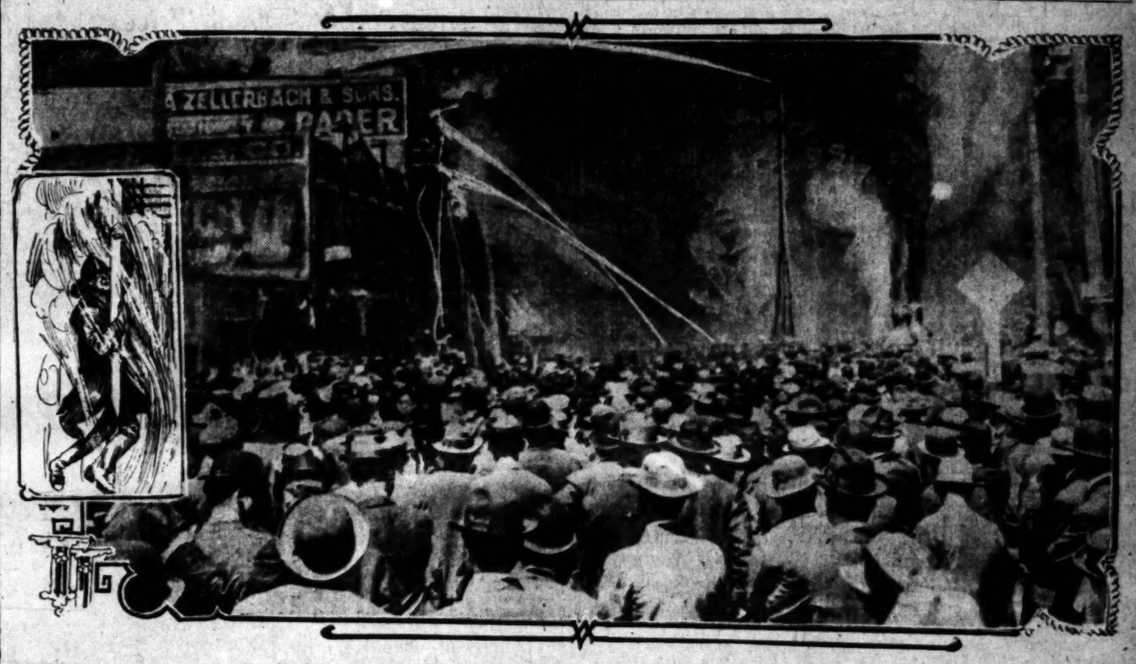

Traffic-blocking Crowd of Fifteen Thousand Persons Watching the Fire.

This mass of humanity, photographed by Rafert, was at First and North Los Angeles streets, that part caught by the camera being jammed in the latter thoroughfare against the fire lines.

OPTIMISTIC.

DEBTS NO BAR TO MATRIMONY.

PASTOR FERGUSON WEDS WIDOW IN NEW YORK CITY.

Methodist Preacher Who Had Troubles Here, in Redlands and in Nebraska, Then Turning Episcopalian, Goes Through Bankruptcy Then to Hymneal Altar.

Brother W. P. Ferguson, the former Redlands preacher, whose troubles in that city and Los Angeles were followed by his removal to Lincoln, Neb., where he encountered other tribulations, has been married in New York City, according to reports just received by local acquaintances and former parishioners.

Also, the Reverend Ferguson has filed a voluntary petition in bankruptcy in the United States Court, to defend himself, as he is quoted as saying, against "protracted annoyances."

The bankruptcy proceedings were instituted two days before Ferguson led to the altar Mrs. Cora Belle Brown, who is described as a fascinating widow of Gotham, so Mrs. Brown evidently knew that she wasn't marrying the parson for his money.

And so, it seems, Ferguson is well embarked on the sea of matrimony, with no debts to pay except those that he wishes to square—and he is reported to have stated very frankly and optimistically that he will pay all his obligations in full.

The debts amount to about $1400, and the preacher says he intends to pay them all as soon as possible.

Ferguson, who was pastor of the Methodist Church in Redlands, left there a little more than a year ago, following a little upheaval in his congregation because of little indiscretions that were charged to him, both in that city and in Los Angeles.

The next heard of him was from Lincoln, Neb., where he assumed the pastorate of the University Church. He had not been there long before charges were made against him, involving his name with that of a prominent woman of his church.

On this charge he was found not guilty, and he sent telegrams to former parishioners in Redlands apprising them that he had been cleared.

At the conclusion of his trial he announced his intention of starting a church of his own, but nothing further was heard of this.

The next information received here in regard to Ferguson was that he had united with the Episcopal Church and that, as a sort of preparation to taking up the duties of a rector, he was made headmaster of a well-known Episcopal school at Lakewood, N. J.

He wrote to numerous Redlands and Los Angeles people of his success in

(Continued on Eighth Page.)

PAPER BLAZE.

FIRE NEARLY GRIPS WHOLESALE DISTRICT.

LOSS to the extent of $110,000 was sustained by the Zellerbach Paper Company at No. 115-23 North Los Angeles street, shortly after noon yesterday, when fire, attributed to crossed wires on the third floor, destroyed one-half of the building. Driven by a high wind from the mountains, the flames for a time threatened to spread to adjoining buildings and the heart of the great wholesale district was in danger.

A big fire wall running from the east to the west walls of the building saved one-half the stock of the company. Everything in the south half was ruined. The tons of water literally flooded the three floors and settled in the basement. Brave work on the part of employés, however, saved the important papers of the corporation, and these were transferred from the threatened offices to a near-by building.

The Zellerbach company is a San Francisco concern, with the large branch house here. According to the statement of Joseph, Y. Baruh, the local manager, the north section of the building will be utilized until the structure can be repaired.

"We will be open for business as usual in the morning," said Mr. Baruh. "I left the building at noon for a trip to the dentist's. I received notice of the fire there and hurried over to the place. I thought at first it would be necessary to hunt new quarters, but I find that the fire wall held both water and flame in check and the contents of the north side of the building escaped damage, saving about half the stock. We carried stock valued at about $200,000 and the loss is half that amount. It is fully covered by insurance, part being held by San Francisco companies, and a number of Los Angeles companies holding the remainder. The stock, consisting of paper bags and all kinds of fine letter and printing paper, makes the loss greater than had we carried merchandise of some other sort, for one drop on paper makes it unfit for use. So far as I can learn crossed wires caused the fire. The employés did good work in saving what they could from the offices."

A pedestrian first saw the smoke coming from the roof of the three-story building. The employés were at lunch, and were quickly called in to help. Three alarms were sent in. Because of the great bulk of paper the fire was hard to fight. The flames worked their way through these big piles, and the firemen were compelled to attack first one stack of paper and then another. The water tower and many engines were kept in operation over an hour.

Within twenty minutes after the alarm a crowd of 15,000 had collected. East First street was packed with humanity. Los Angeles street toward the north was a swaying, jostling mass. Ropes were brought and a squad of police detailed to keep back the spectators. The race-track cars were stalled and the hundreds of passengers watched the fire until notified that cars had been stationed at Los Angeles and Commercial streets.

The flames started in the southeast corner of the top floor and worked along the walls and through the stock, finally reaching the roof and shooting skyward.

Five firemen had a narrow escape while working from an escape on the third floor. Chief Lips and four as-

(Continued on Eighth Page.)

CUTS WATER RATES EAST.

New Line of Sailing Vessels Will Slash Charges San Pedro to New York.

A 10-cent reduction in water rates from San Pedro to New York is promised by the steam sailing vessel Acme, which will soon be placed in its berth. H. S. Bates of Bates and Chesborough of San Francisco will be in Los Angeles tomorrow to complete the cargo of the Acme. The rates he will quote on freight are 35, 37½ and 40 cents, considerably lower than any previously named. Bates expects to sign up considerable asphalt and miscellaneous freight. If the business warrants it is stated that future clipper ships will stop at San Pedro for part of their cargo.

The Acme is built of steel, has a freight capacity of 6000 tons, and is one of several vessels that will be put on the run between San Francisco and New York. Following this ship, the next will sail in September, when heavy salmon shipments begin.

Rates that will be quoted from San Pedro are about 5 cents higher than from San Francisco, to cover the cost of towing the vessel from the north to this port.

PUBLIC SERVICE.

SUMMARY OF THE DAY.

The City Council yesterday passed, over the veto of Mayor Stephens, the ordinance fixing rates for electric lights, gas and telephones.

All the appointments of Mayor Alexander were confirmed by the City Council without comment or dissenting vote.

Judge Clarke of Ventura decided yesterday that a key is a "tool," within the meaning of the California statutes, and returned a verdict for the plaintiff in $3442.63, in the case of W. M. Kinney against the Maryland Casualty Company, an action growing out of the robbery of Kinney's store by burglars in March, 1907.

James V. Black, a real estate man, was held in $2000 bail by Justice Ling, on the charge of embezzling $720 from Miss Laura J. Powell, in connection with a school land deal.

AT THE CITY HALL.

PASSED OVER MAYOR'S VETO.

UTILITIES RATES GO THROUGH AS SLATED.

Manchester Heights Fights for Five-Cent Fare—Council Confirms Appointments to Commissions—City Attorney Asks That Number of Social Clubs Be Limited.

The veto messages of Mayor Stephens met with the icy hand when the City Council took them up for final action yesterday. Clerk Carroll first presented the message vetoing the ordinance fixing the rates to be charged for electric lights. Councilman Dromgold promptly moved that the ordinance be passed notwithstanding the Mayor's veto, and all voted "aye" except Wallace. The gas-rate ordinance was passed over the veto by a unanimous vote, without debate, Councilman Healy making the motion.

When the veto of the telephone rate ordinance was read, Councilman Blanchard moved the passage of the ordinance over the veto, but it did not have such smooth sailing as the other two.

Councilman Wren raised the question of the legality of a fund created by the Home Telephone Company under the title of "depreciation fund," for the reason that while the statement submitted by the company showed the payment of but $94,000 in dividends, it was developed that $300,000 additional dividends had been paid by taking that amount from the "depreciation fund."

It was a mooted question, and after a somewhat rambling verbal opinion from City Attorney Hewitt a vote was taken and the ordinance passed over the veto. Those voting in the affirmative were Councilman Blanchard, Clampitt, Healy, Lyon, Wallace and Pease; negative votes were cast by Dromgold and Wren.

THEY'RE CONFIRMED.

THE MAYOR'S COMMISSION.

Mayor Alexander sent to the Council for confirmation his appointments to the several commissions, all being confirmed by unanimous vote.

The appointments were just as they were given in The Times of yesterday, except in one instance. The name of C. H. Randall was substituted on the Park Commission for that of Dr. W. A. Lamb, who preferred to remain on the Playground Commission. Randall is the man who was repudiated by the people of Highland Park, when he called a meeting to start a recall movement against Councilman Dromgold, and which resolved itself, in spite of Randall, into an ovation for Dromgold. "Uncle George" evidently appreciated this fact, and only named Randall as a last resort.

The commissions are all complete, even the Health Board with two holdover members, Dr. Seymour and William Newell, who have not yet sent in their resignations. Newell may do so when he returns to the city, but Dr. Seymour is likely to be retained, and will probably be named along with Newell's successor. The Mayor said last night, however, that he wanted a little more time to consider. The following were confirmed:

Park Commission—Stoddard Jess, C. H. Randall, Richmond Plant, J. F. Waterman.

Police Commission—S. C. Graham, D. K. Trask, J. J. Andrews, John Topham.

Fire Commission—Richard Moloney, Ben C. Robinson, R. B. Williamson, Martin Betkouski.

Playground Commission—Mrs. Willoughby Rodman, Miss Bessie Stoddart, Dr. W. A. Lamb, J. G. Scarborough, E. R. Allen.

Board of Health—Dr. Sherwin Gibbens, Laird J. Stabler.

AFTER THE CLUBS.

CALLED TRAVESTY ON LAW.

The City Attorney told the City Council yesterday that the California Club and others of its kind are a travesty on the liquor laws of the city. He advised the Council that it can limit the number of bona fide clubs to anything it sees fit, or prohibit them entirely by ordinance.

Some members were inclined to doubt their power in that direction, and chaffed the attorney concerning what he would call a "bona fide" club, and they took his opinion on the subject under advisement.

While speaking to the question, the City Attorney made a statement that excited surprised comment. He said that "the Police Commission has no power to transfer a liquor license from one person to another."

A chorus of voices answered, "Well, they do it."

"Well, they have no right to do it," responded Hewitt.

Have they?

MANCHESTER HEIGHTS.

WANTS FIVE-CENT FARE.

The Manchester Heights people were present in force at the meeting of the City Council yesterday, and made substantial progress in their fight for a five-cent fare over the Redondo Railroad, to the city limits at Manchester avenue.

Glenn McWilliams, president of the Manchester Heights Improvement Association, was spokesman for the crowd, and the first contention he made, and one that he desired to impress upon the members of the Council, was that Manchester Heights is no part of the "shoestring strip," and is entitled to the same treatment as any other portion of the city of Los Angeles. It happens that this section was annexed to the city at the same time the "shoestring" was taken in, and the folks down there appeared irate over the fact that they have usually been classed as a part of it, while neither of the two Redondo lines are inside the "shoestring."

McWilliams stated that the district thirteen voting precincts of the city, contains 413 legal voters and pays $84,000 in taxes into the city treasury. On one line running south through this district, the railroad collects a second fare after passing Sixty-first street, and on the other line collects two additional fares after passing Forty-ninth street.

The City Attorney stated that the Redondo Railroad "has no shadow of right on the streets of the city north of Jefferson street, except the sufferance of the public," and that it should be given the option of stopping its cars at Jefferson street or enter into a contract with the city. He recommended the advertising of a franchise for sale along the route followed by the road. The Council was unanimously in favor of following this course when it was suggested, but finally closed the debate by referring the matter to committee of the whole for report on next Tuesday, at which time it is thought an ordinance will be presented by the City Attorney, with the idea of bringing speedy relief to the petitioners.

LEGAL HANDSPRINGS.

WHO'LL TRY CONNELL?

Because the City Attorney turned another handspring in his opinion of the right of the Civil Service Commission to try J. F. Connell, examining member of the Board of Engineers, the commission continued action for another week at yesterday's meeting.

Two weeks ago the City Attorney advised the commission it had the right to try. Last Tuesday he advised the commission that he was in doubt and withdrew his opinion. Yesterday he advised that the commission had no jurisdiction over Connell. But the commission, of whose five members four are lawyers, agreed to wait another week to see if the attorneys for the complainants against Connell (many large engineering and machinery houses) could not get the City Attorney to spring back to his first opinion.

If the commission is found to have no jurisdiction the complainants will not cease but will seek the authority over Connell and ask dismissal. He is charged with discriminating in granting engineer's licenses so that he can promote the sale of machinery for which he is agent.

CITY HALL BRIEFS.

COPS TO CATCH SPEEDERS.

A resolution passed the Council yesterday requesting the Police Commission to station policemen on Grand avenue, between Fourth and Sixth streets, with orders to arrest automobilists and motorcyclists who exceed the speed limit in their runs up the hill. Residents object to the hill being made a speedway for trying-out new machines.

It having come to the ears of the Council that the fountain had been ordered removed from the junction of Spring and Main streets, near Ninth, by the S.P.C.A., because it is so frequently broken, the City Attorney was instructed to take the matter up and report an ordinance for its maintenance by the city.

To make room for the taxicabs, the traffic ordinance was changed yesterday so as to permit four vehicles instead of three, to stand on each side of the street of any block in the congested district.

The Mayor's veto of the dead-animal contract ordinance was laid over for two weeks at the request of Councilman Healy.

The purchase of a lot for an engine house at Stevenson and Euclid avenues was authorized by vote of the Council.

The proceedings for the widening of Wilson street were abandoned on the promise of the protestants to pay all costs entailed, and with the understanding that it be taken up on a more extended scale at once.

D. Brownstein will likely be named by the Mayor as a member of the Library Board to succeed S. G. Marshutz.

AT THE COURTHOUSE.

JUDGE DECIDES KEY IS "TOOL."

JEWELER RECOVERS A VERDICT FOR ROBBERY.

Casualty Company Must Pay Large Sum for Gems Stolen from Safe by Highwayman, Who, Later, Confessed—Opinion May Have Important Bearing on Monrovia Case.

A key is a "tool" within the meaning of the statute.

Such is the opinion of Judge Robert M. Clarke of Ventura, who, yesterday, handed down a decision in the suit brought by W. M. Kinney, a jeweler, at No. 607 South Spring street, to recover the value of jewelry taken by thieves, who entered the place on the night of March 16, 1907.

In the absence of Judge Willis, about a month ago, the case was tried by Judge Clarke, and he found in favor of the plaintiff.

When the answer was filed by the Casualty company it was set out that no robbery had been committed, but if such had occurred, that Kinney himself connived in the commission of the act.

About that time, Charles Gavin, a highwayman, now serving a thirty-year sentence at Folsom, confessed to Sheriff Hammel that he, with two confederates, had robbed the Kinney store. Attorneys for the jeweler at once arranged to have an affidavit secured from Gavin to substantiate the claim.

Then that defense was abandoned, and rested solely upon the technicality as to whether the key used by the thieves in effecting an entrance into the safe, was a "tool," under the law.

The decision of Judge Clarke is in favor of the affirmative end of the proposition. The Maryland corporation must pay the full amount of the claim under its burglar-insurance policy.

At the request of attorneys for the Casualty company, an additional fifteen days' delay in the execution of the mandate of the court, was allowed, making twenty-five days in all.

The company is also surety in the Monrovia Bank robbery case, and the delay is sought to see how the cat jumps in that matter. No key was used in that job; the tumblers were knocked down by Beatty with a hammer when the vault was unlocked by the combination that had been furnished by Martin.

ADVISORY VERDICT.

LONG BEACH BANK CASE.

A jury in Judge Conrey's court wrestled with the equity case brought by M. J. Ely against Charles Heartwell, to set aside a contract entered into in May, 1907, for the purchase of seventy shares of capital stock of the Citizens' Savings Bank of Long Beach. Last night a verdict in favor

VISIT THE

New York Style Show

As advertised in leading national magazines. Now on exhibition at James Smith & Co.'s

Alfred Benjamin's Correct Clothes

Acquaint yourself with the correct fashions as worn by the better class of dressers in New York City. The one and only authoritative exposition held in Los Angeles illustrating every new model and accepted idea in cloth, cut and trimmings.

These suits, each individually and carefully made by Alfred Benjamin & Co., represent the aristocracy of clothingdom.

Why wear ordinary factory-made, commercial clothing when Alfred Benjamin's superior garments cost no more?

All the correct models for men and young men.

James Smith & Company

137-139 So. Spring St. Bryson Block, Second and Spring Streets

furnished by the court was returned, and the argument in the case will begin before Judge Conrey this morning at 9:30. Under the law the verdict of the jury is but preliminary and advisory, and the court may or may not agree with its findings.

The claim of Ely is that Heartwell made false representations to him in regard to the value of the stock, and he asks for judgment for the entire cost of the shares, and an abrogation of the contract on the ground of fraud on the part of the defendant.

HELD FOR CONTEMPT.

CONTRACTOR IN TROUBLE.

A few days ago judgment for $30 was rendered by Justice Stephens against Daniel Riordan, a contractor with an office in the Grosse Building. An order was issued for his examination, but he did not put in an appearance. A bench warrant was issued for Riordan and Deputy Constable Jackson served it upon him yesterday afternoon.

Riordan treated the matter lightly, and intimated to the arresting officer that he would go to the court when he got good and ready. The officer insisted that he accompany him at once, and a scuffle followed, that ended in Riordan being soundly clubbed by Jackson. The contractor was taken to court and arraigned for contempt, and after a hearing last night further proceedings were postponed until this morning at 10 o'clock.

Riordan, thinking that the payment of the judgment would assist in the settlement of the trouble after a postponement of the hearing was agreed to, paid in with the costs, amounting to about $25.

His son, who was subpoenaed in the case as a witness, also ignored the summons, and a bench warrant is out for him. He will be dealt with as soon as he is taken into custody.

HELD TO ANSWER.

REAL ESTATE MAN IN JAIL.

Justice Ling yesterday held James V. Black in $2000 bail, on the charge of embezzling $720 from Laura J. Powell, in a real estate deal. Miss Powell testified that she intrusted Black with the money to purchase 350 acres of school land for her in San Bernardino county. It was also stated that the $25 Black paid to the Surveyor-General of California for a declaration was all that he had spent of that sum. There had been no entry for such land in her name in that county, or any other in the State, so far as the prosecution could learn.

It was also testified that Black borrowed about $300 from the woman in addition to the school money, and for the entire amount he had given his note, without any security. The entire sum involved is about $1400, for which Miss Powell has nothing to show except these notes. Miss Powell is a poor woman, and it is said that the money secured by Black represents all of her savings.

WIVES TESTIFY.

CONDUCT OF HUSBANDS BAD.

Midnight orgies at fashionable restaurants, while the wife was trying to dig out the price of champagne by running a little restaurant at Twelfth and San Pedro streets, formed the scenic investiture to a story told before Judge Hervey yesterday. Estella Gragg was the complaining witness, and her husband, Otis Gragg, was the individual she was separated from when the testimony had been completed.

The woman told of her cruel treatment by Gragg, and how she had nearly died of heart trouble following an attack upon her while they were living on a ranch near Compton. They were married in Peoria, Ill., in 1903. Nightly trips with women to cafés were detailed, with recitals of the man's abuse because his wife could not drink beer without affecting her heart.

Alice D. Anderson married John Anderson at Cincinnati in 1896, and in February, 1907, he deserted her. When he skipped out he took her diamond ring and $35 in money. During their residence in Los Angeles Mrs. Anderson was compelled to support the family, but she finally became weary of carrying the financial load, and told John that he must earn a few dollars himself. This cruel treatment so affected his sensitive nature that he went away. Mrs. Anderson has sought him in Mexico and other places, but was unable to locate her missing spouse. Judge Hervey gave her a decree.

Judge Wilbur granted a decree of divorce to May McCormick from L. F. McCormick, allowed her the custody of the children and $40 a month for the support of herself and her children. McCormick is the man who, at the hearing of the case Monday, testified that he never drank anything stronger than coffee, and afterward acknowledged that he drank whisky and other intoxicants. When the court decided the case, the intimation was made that the District Attorney might prefer a complaint charging perjury against the defendant, who declared that, in his opinion, a man was not drunk unless he was flat on his back in the middle of the street and unable to help himself.

COURTHOUSE NOTES.

BREVITIES MISCELLANEOUS.

CRUELTY TO ANIMALS. Justice Ling yesterday fined A. T. Maulhardt $75, and Edwin Anderson $25, for ill-treatment of a team of horses. The men live on the Bixby ranch.

ALLEGED THEFT. Frank Miller was arraigned before Justice Ling on the charge of stealing an automobile, the property of Ralph J. Leavitt, manager of the Los Angeles Motor Car Company, and his preliminary examination will be held this afternoon. In the meantime he is in jail in default of $2000 bond.

EVEN UP. Justice Summerfield yesterday dismissed the complaint against George Reese, preferred by Joseph Huber, charging battery. Huber is a freight conductor on the Southern Pacific, while Reese is a brakeman. There was trouble between the men and in a fight Reese was badly used up, there being sixteen cuts on his face and neck. There were no witnesses to the battle.

ASKS DAMAGES. John W. Martin brought an action against the Pacific Electric, charging that on March 26, while crossing Witmer avenue, with a four-mule team his vehicle was struck by a car, and he was thrown to the ground and badly injured. He asks for a judgment of $15,000.

KLAHN GIVES BOND. Henry Klahn, charged with an assault upon Anita Meier, was released on $2500 bonds yesterday, by Justice Stephens, his father, John Henry Klahn, was the surety. The accused has been at the County Hospital since his arrest about a week ago. His physical and mental condition is said to be very bad.

THE LOT SLIPPED. N. P. Hanson entered an action in the Superior Court yesterday against Brice H. Martin and Oscar B. Smith, asking $2000 damages. It is set out that Hanson and Martin owned adjoining lots in Colina Park. In January Martin hired Smith to excavate his lot, and Smith did so, building a retaining wall, which caved in and with it went a part of Hanson's lot, that spilled over on Martin's real estate.

CASE DISMISSED. William Cummings, an employé on a Burbank ranch, was discharged by Judge Wilbur yesterday, on the charge of battery. On February 3, Cummings was arrested for knocking down T. Nackashimi, a Japanese, and Justice Melrose fined him $50. Cummings appealed from the decision, and a new trial was ordered.

PLAINTIFF NON-SUITED. Judge Davis yesterday ordered a non-suit in the action for damages instituted by Jennie Smith, for $3680 from Walter Savage. The plaintiff is a milliner, and on the evening of May 28 last, went to the flat of a friend, No. 229 South Figueroa street. Coming down stairs, that she says were unlighted and without a guard-rail, she fell and suffered an injury to one of her feet and legs. The court decided that the plaintiff had no case, as she had been guilty of contributory negligence in failing to take the proper precautions.

WOOED HER WITH GUN.

Prisoner Also Charged With Using Poison Upon Young Woman Who Spurns Him.

Martin Kimmich of the Blaine rooming house, No. 216½ East Fifth street, was arraigned yesterday in Justice Chambers's court to a charge of disturbing the peace of Miss Myrtle Miles.

Miss Miles alleged that Kimmich, after a year's absence from Los Angeles, came to her room, Sunday, and threatened her with a revolver because she would not live with him. She also charges that he put poison in a glass of water and that she tasted the water and was made sick.

Kimmich stated in court that he was intoxicated when he made the sudden call on Miss Miles and does not know what he did.

STREET NAME CHANGED.

On petition of numerous residents of Moneta, the Supervisors yesterday ordered that the name of Moneta avenue in that town be changed to Arlington street. Much confusion has arisen in the past because of the mistaking of Moneta avenue, Moneta, for the same thoroughfare in Los Angeles.

A Small, Pleasant Medicine.

Liver Beans never sicken. Try them.

RELIEF.

VEXING PROBLEM IS NOW SOLVED.

SETTLERS IN IMPERIAL VALLEY WILL REJOICE.

Register of Local Land Office Informed That Congressional Bill Covers Strips Between Old and New Surveys, the Disposition of Which Has Been in Doubt.

Of much importance to all Imperial Valley settlers is the news received yesterday by Gen. Prescott, register of the Los Angeles Land Office, in respect to the disposition of the strips of land that are between the old and new lines of survey. This has been a vexing problem, and only a few days ago notice was served on interested parties that these strips would be withdrawn from all forms of entry pending Congressional action.

Gen. Prescott received word from an authoritative source that an act approved in Congress, March 3, covers the question. It is stated that the bill provides for private sale of certain strips in the resurveyed townships. These must be about 200 yards or less in width and must lie between, or abut upon, entered or patented lands.

The important part of the measure is that any entryman or owner of such land shall have a preference right to buy one-half of such lots as abut on lands held under his entry, or owned by him under proper conditions.

The preference right will obtain six months after the Secretary of the Interior fixes the price of such tracts, and this right does not prevent such entryman, or owner, from buying all abuting lots that remain unsold at the expiration of the six months. The price will be not less than $2.50 an acre, and the Secretary will probably estimate the strips in the Imperial country at the selling price of adjacent lands.

"This is an exceedingly important piece of news," said Gen. Prescott. "Our office has received numerous inquiries in regard to the disposition of the narrow strips lying between the lines of the old survey and those of the government resurvey. Many were claimed as parts of the regular subdivisions established by the erroneous and unauthorized survey."

At the local land office, several more resurveyed townships will be officially filed on May 24. Ranchmen are rapidly adjusting the boundaries of their claims in accordance with the provisions of the law. One by one the difficulties have been cleared away by the register and receiver.

The bill pertaining to the narrow belts between the old and new surveys reads, in part: "That all the allotted portions of townships, 13, 14, 15 and 16, south of ranges 11, 12, 13, 14, 15 and 16, and of fractional township 17, south of ranges 15 and 16, all east of San Bernardino meridian, which are ten chains or less in width and lie between or abut on entered or patented lands, shall be sold at private sale for cash at such price, and under such regulations as the Secretary of the Interior shall prescribe. But the price shall not be less than $2.50 an acre."

SAYS HE'S HERE LEGALLY.

Chan Leung Hue, a Chinese peddler, was given a hearing before Commissioner Van Dyke, yesterday, on a charge of being illegally in the country. The defendant claimed he was admitted to the country as a merchant. The case was not concluded.

The Care of the Closet.

The closet requires careful attention and frequent and thorough scrubbing. Rinse the seat and flush generally. Put into the bowl a handful of Gold Dust washing powder and let soak for some time. Then take a regular water closet broom or swab, a child's small broom, and scrub all parts that can be reached, especially into the trap as far as possible. Flush again, add more of the washing powder and wash under the flushing rim and all parts inside and out. Stains of iron from the water, if not removed by the scouring, may be wiped with a few drops of hydrochloric acid. Wipe all woodwork with a damp cloth, not forgetting the handle of the chain.

Chesterfield Clothes for Men

Broadway, Cor. 3rd

"TREMONT"—while possessing the merit of being conservative, is nevertheless an out-of-the-ordinary style

ARROW COLLAR

NORTHERN PACIFIC

Interest in Every Mile

on "the Scenic Highway Through the Land of Fortune." The pleasures are crowded into the trip via

Northern Pacific Railway

to the East by way of Duluth-Superior and the Great Lakes or through Minneapolis-St. Paul, or via Billings and Kansas City-St. Louis.

Three fine daily trains to Minneapolis-St. Paul with connection at Staples to head of the Lakes.

Through daily train to Kansas City. Through daily sleeper to St. Louis. Visit

Yellowstone National Park

(Season June 5 to Sept. 25, 1908)

Call or write for full particulars and a copy of "Eastward Through the Storied Northwest."

G. W. McCaskey, Gen'l Agt., 565 S. Spring St., Los Angeles, Cal.
T. R. Stateler, Gen. Agt. Pass. Dept., 685 Market St., San Francisco, Cal.

Alaska-Yukon-Pacific Exposition, Seattle, June 1 to October 16.
Annual Rose Festival, Portland, June 7 to 12, 1908.
National Irrigation Congress, Spokane, August 3 to 14, 1908.
Rainier National Park and Paradise Valley, Tacoma, June 1 to Oct. 1.

CAL. 2

ORANGE GROVE EXCURSIONS

A Delightful Daily Trip to Riverside and Redlands

No trip in Southern California equals this one through the great Orange Grove district. Train leaves Salt Lake Route First Street Station, 8:35 a.m. every day, passing through Pomona and Ontario. Stop two and a half hours at Riverside for sight-seeing and lunch at The Glenwood mission hotel. Then to San Bernardino and by electric car to Redlands. Round trip rate to San Bernardino is $1.75 Sundays and $2.75 week-days. San Bernardino to Redlands and return, 35 cents.

Get tickets at 601 South Spring street, or station 1st & Los Angeles sts.

Salt Lake Route

OIL SHUTDOWN.

PRODUCTION MAY BE CUT.

Curtailment Is Independent Companies' Policy.

Agencies Must Store Excess or Take Low Price.

Output Ten Thousand More Than Consumption.

That the oil producers of California face to face with a most serious state of affairs, and that the efforts to increase production must cease, unless they desire to have a big drop in present prices, was the statement made last night by L. P. St. Clair, president of the Bakersfield Independent Producers' Agency; S. W. Morsehead, president of the Coalinga agency, and H. H. Welch, its vice-president.

These gentlemen came here to confer with leading producers in this city as to their readiness to agree to a curtailment of production until the consumption is greater. They found conditions extremely favorable to the proposition.

The Coalinga agency members will meet at Coalinga tomorrow, and the Bakersfield agency's members will meet on the 14th inst. At these gatherings the officers will recommend a suspension of all development, except such as may be necessary to protect wells or to comply with lease requirements. A statement of conditions will be compiled and sent to all operators in the State, urging them to join in the movement. It is believed that very few will disregard the warning.

OVERPRODUCTION.

The output is now estimated at 700,000 barrels a day in excess of consumption, and within the last seventy days the Associated has placed in storage 4,725,000 barrels in the Kern River.

The yield daily is 151,000 barrels; consumption is 142,000 barrels. At present ratio of increase the production will be 20,000 barrels in excess of consumption by the end of the month.

May 1 the Independent agencies of Bakersfield and Coalinga will find themselves with an output of 3000 barrels a day in excess of the maximum amount contracted to the Associated. They have endeavored to dispose of this at present prices and have been unable to do so, and therefore will be compelled jointly to store it in the Kern River field.

This excess is over the Associated's maximum contract purchases, not simply over the total production. It is also only an excess of the agencies' output, which is 15 per cent. of the production total. Not only is the storage an advance to prices, but it is also an admission. If the present ratio of increase is kept up until January 1, the excess will be such as to equal the Agencies' entire yield.

The very large proportion of the excess comes from the unorganized fields, and largely by the big companies, north of the Tehachepi. As an illustration, in March the Union's shipments from San Pedro were 125,000 barrels, which, and more, represents an excess over the output of that of a year and a half ago.

The position of the oil supply is an argument that the Agencies' officers desire to urge prominently before their meeting. The wildest operations all over the State, in Monterey, San Benito, San Joaquin, Mendocino, Humboldt and Mono counties, have failed to result in any production. Yet it would be unwise to assert as a fact that there has been reached the limit of production in new territory; that is, entirely new districts, not extensions of old fields.

Let us at home that the best prices by far are obtained at present. The coastal and South American contracts are all at low figures. Nowhere, abroad or here, do rates equal the equalled everything considered those received in California. This is true, too, of the Northwest, as well as foreign business.

Any home increase in consumption must depend upon new lines of industry, enlarged railroad and steamboat service, more factories, etc. The marketing companies contend with truth, that they must seek an outlet abroad or cannot pay as high to the producer. The present price is very satisfactory, both producer and consumer getting a fair deal under it.

STANDARD'S STORAGE.

The Standard's storage at Kern River is in round figures 12,000,000 barrels. It has been practically stationary for a time, but is at present growing. The company is buying considerably in Kern River.

Whether this state of affairs so threatened last fall, that lead to the strong stand made by the agencies to organize in the State. The failure, so far, of the endeavor is a disappointment, but the bad effects it is hoped, will be met by the information as to conditions to be spread broadcast. This will point out more clearly than ever the necessity for organization throughout the State.

The positive announcement of an increase in production will doubtless be met by many producers who have been vigorously denying that such a condition existed. Coming from the marketing companies it would be stated, coming from their own officers whose duties require them to be the closest touch with the situation, it cannot but be treated with respect.

QUICK ON ROTARY.

CALIFORNIA DRILLERS APT.

The subject of comment among drillers is the readiness with which California men are handling the rotary. Not only have they acquired knowledge of the boring machine but with their experience in California formations they have proved themselves superior to the Texans and other rotary experts brought here by the Standard and others, and many of them have gone back.

The California formation is entirely different from the Lone Star State's, especially in the matter of handling water, in this the southern men were much handicapped. The handling of the rotary appears to be learned by an expert standard cable driller more easily than a rotary man from California formations.

Coalinga's William Gaddy, employed by the California Oil Fields, for two years, was able to bore 198 feet in twelve hours with practically his first rotary experience whatever, making a sixteen-inch hole with success. On the Rodeo lands of the amalgamated crew, under a cable driller named Ripple, bored 2500 feet with a sixteen-inch hole, handling it as satisfactorily.

The situation is expressed by competent men that within a very short time the footage of the rotaries will be fully worked the same men who have worked the cable tools.

No Dividends in Sight.

There will be no extra dividend paid

OIL.

The Standard and Coalinga will find themselves with an output of 3000 barrels a day in excess of the maximum amount contracted to the Associated. They have endeavored to dispose of this at present prices and have been unable to do so, and therefore will be compelled jointly to store it in the Kern River field.

This excess is over the Associated's maximum contract purchases, not simply over the total production. It is also only an excess of the agencies' output, which is 15 per cent. of the production total. Not only is the storage an advance to prices, but it is also an admission. If the present ratio of increase is kept up until January 1, the excess will be such as to equal the Agencies' entire yield.

The very large proportion of the excess comes from the unorganized fields, and largely by the big companies, north of the Tehachepi. As an illustration, in March the Union's shipments from San Pedro were 125,000 barrels, which, and more, represents an excess over the output of that of a year and a half ago.

The position of the oil supply is an argument that the Agencies' officers desire to urge prominently before their meeting. The wildest operations all over the State, in Monterey, San Benito, San Joaquin, Mendocino, Humboldt and Mono counties, have failed to result in any production. Yet it would be unwise to assert as a fact that there has been reached the limit of production in new territory; that is, entirely new districts, not extensions of old fields.

Let us at home that the best prices by far are obtained at present. The coastal and South American contracts are all at low figures. Nowhere, abroad or here, do rates equal the equalled everything considered those received in California. This is true, too, of the Northwest, as well as foreign business.

Any home increase in consumption must depend upon new lines of industry, enlarged railroad and steamboat service, more factories, etc. The marketing companies contend with truth, that they must seek an outlet abroad or cannot pay as high to the producer. The present price is very satisfactory, both producer and consumer getting a fair deal under it.

STANDARD'S STORAGE.

The Standard's storage at Kern River is in round figures 12,000,000 barrels. It has been practically stationary for a time, but is at present growing. The company is buying considerably in Kern River.

Whether this state of affairs so threatened last fall, that lead to the strong stand made by the agencies to organize in the State. The failure, so far, of the endeavor is a disappointment, but the bad effects it is hoped, will be met by the information as to conditions to be spread broadcast. This will point out more clearly than ever the necessity for organization throughout the State.

The positive announcement of an increase in production will doubtless be met by many producers who have been vigorously denying that such a condition existed. Coming from the marketing companies it would be stated, coming from their own officers whose duties require them to be the closest touch with the situation, it cannot but be treated with respect.

QUICK ON ROTARY.

CALIFORNIA DRILLERS APT.

The subject of comment among drillers is the readiness with which California men are handling the rotary. Not only have they acquired knowledge of the boring machine but with their experience in California formations they have proved themselves superior to the Texans and other rotary experts brought here by the Standard and others, and many of them have gone back.

The California formation is entirely different from the Lone Star State's, especially in the matter of handling water, in this the southern men were much handicapped. The handling of the rotary appears to be learned by an expert standard cable driller more easily than a rotary man from California formations.

Coalinga's William Gaddy, employed by the California Oil Fields, for two years, was able to bore 198 feet in twelve hours with practically his first rotary experience whatever, making a sixteen-inch hole with success. On the Rodeo lands of the amalgamated crew, under a cable driller named Ripple, bored 2500 feet with a sixteen-inch hole, handling it as satisfactorily.

The situation is expressed by competent men that within a very short time the footage of the rotaries will be fully worked the same men who have worked the cable tools.

No Dividends in Sight.

There will be no extra dividend paid

OIL SHUTDOWN.

PRODUCTION MAY BE CUT.

Curtailment Is Independent Companies' Policy.

Agencies Must Store Excess or Take Low Price.

Output Ten Thousand More Than Consumption.

That the oil producers of California are face to face with a most serious state of affairs, and that the efforts to increase production must cease, unless they desire to have a big drop in present prices, was the statement made last night by L. P. St. Clair, president of the Bakersfield Independent Producers' Agency; S. W. Morsehead, president of the Coalinga agency, and H. H. Welch, its vice-president.

These gentlemen came here to confer with leading producers in this city as to their readiness to agree to a curtailment of production until the consumption is greater. They found conditions extremely favorable to the proposition.

The Coalinga agency members will meet at Coalinga tomorrow, and the Bakersfield agency's members will meet on the 14th inst. At these gatherings the officers will recommend a suspension of all development, except such as may be necessary to protect gas or to comply with lease requirements. A statement of conditions will be compiled and sent to all operators in the State, urging them to join in the movement. It is believed that very few will disregard the warning.

OVERPRODUCTION.

The output is now estimated at [illegible] barrels a day in excess of consumption, and within the last seventy days the Associated has placed in storage 729,000 barrels in the Kern River field. The yield daily is 151,000 barrels; present consumption is 142,000 barrels. At the present ratio of increase the production will be 20,000 barrels in excess of consumption by the end of the year.

By May 1 the Independent agencies of Bakersfield and Coalinga will find themselves with an output of 3000 barrels a day in excess of the maximum amount contracted to the Associated. They have endeavored to dispose of it at present prices and have been able to do so; and therefore will be compelled jointly to store it in the Kern River field.

This excess is over the Associated's minimum contract purchases, not merely over the total production. It is also only an excess of the agencies' output, which is 15 per cent. of the field's total. Not only is the storage menace to prices, but it is also an expense. If the present ratio of increase is kept up until January 1, the total excess will be such as to equal the Agencies' entire yield.

A very large proportion of the excess oil comes from the unorganized fields, owned largely by the big companies, south of the Tehachapi. As an illustration, in March the Union's shipments from San Pedro were 125,000 barrels, for which, and more, represents an increase over the output of that of a year and a half ago.

The solution of the oil supply is an issue that the Agencies' officers desire to keep prominently before their members.

The wildcat operations all over the state, in Monterey, San Benito, San Joaquin, Mendocino, Humboldt and Mono counties, have failed to develop any production. Yet it would be absurd to assert as a fact that there has been reached the limit of productive new territory; that is, entirely new districts, not extensions of old ones.

It is at home that the best prices by far are obtained at present. The coastal and South American contracts are all at low figures. Nowhere, abroad or at rates equalled, everything considered, those received in California. This is true, too, of the Northwest, as well as foreign business.

The home increase in consumption must depend upon new lines of industry, enlarged railroad and steamboat lines, more factories, etc. The marketing companies contend with truth, that if they must seek an outlet abroad they cannot pay as high to the producer. The present price is very satisfactory, both producer and consumer getting a fair deal under it.

STANDARD'S STORAGE.

The Standard's storage at Kern River is in round figures 12,000,000 barrels. It has been practically stationary for a time, but is at present growing. The company is buying considerably in Kern River.

Because this state of affairs so threatens to last fall, that lead to the strong efforts made by the agencies to organize the entire State. The failure, so far, at Eastward is a disappointment. The bad effects it is hoped, will be met by the information as to conditions to be spread broadcast. This will put more clearly than ever the need for organization throughout the field.

A positive announcement of an increase in production will doubtless be made by so many producers who have been vigorously denying that such a condition existed. Coming from the marketing companies it would be better heeded, coming from their own officers, whose duties require them to keep the closest touch with the situation, it cannot but be treated with respect.

QUICK ON ROTARY.

CALIFORNIA DRILLERS APT.

The subject of comment among drillers is the readiness with which California men are handling the rotary. Not only have they acquired knowledge of the boring machine itself, but with their experience in California formations they have proved themselves superior to the Texas and Lima rotary experts brought here by the Standard and others, and many of these have gone back.

The California formation is entirely different from the Lone Star State's, especially in the matter of handling water. In this the southern men were much handicapped. The handling of the rotary appears to be learned more easily by an expert standard cable driller than a rotary man from California formations.

Coalinga, William Gaddy, employed by the California Oil Fields, for years, was able to bore 196 feet in twelve hours with practically no previous rotary experience whatever, making a sixteen-inch hole with 12-inch casing. On the Rodeo lands the Associated crew, under a cable man named Riggle, bored 2500 feet in a sixteen-inch hole, handling it to satisfactorily.

The success is expressed by competent judges that within a very short time the operation of the rotaries will be the same as the same men who have worked the cable tools.

No Dividends in Sight.

There will be no extra dividend paid by the Olinda Land Company at this time, and there is not the least probability of any in the near future, according to the best information obtainable from the company's officers. The well has merely a showing of oil, nothing to justify the reports circulated. It is down approximately 1500 feet, and no commercial petroleum is anticipated above 2500. Adjoining wells are about that depth.

Standard to Get Started.

The Standard expects to have steam up and boring started in the Rapheto hills by Saturday. Two rigs are up about a mile and a quarter apart. The first is about three-quarters from Ramona on the Pacific Electric Covina route, but the usual way to go is by an auto or go by trolley to Alhambra and hire a buggy.

The Standard will erect several bunk and cook-houses, residences and offices, also a private telephone and telegraph line.

Oil from Mono Lake.

F. M. McIntosh, who has just come from Mono Lake, brings a sample bottle of very light oil, which he says he took from a seepage on the island where the Great Western Oil and Development Company has been drilling. It was found by simply turning over a spadeful of sand. It shows seemingly that there must be oil in larger quantities near by. The district is shut in by heavy, rock-like hills, which points to its presence within the basin thus formed. The Great Western has gone about 2000 feet, and if it has had any commercial oil it has not told of it. At present it is shut down. Other companies are drilling on the mainland.

MINES AND MINING.

"STEEL" MONEY FOR SONORA.

CARNEGIE VICE-PRESIDENT TO WORK AT ALAMOS.

Schwab's Troubles Fail to Deter Colleague from Going Into Mining. Greene Smelter Runs All Furnaces for the First Time in Two Years. Angelenos at Tamaulipas.

Some of the good Carnegie steel money is going into Sonora mines, and like C. M. Schwab, who branched from steel to silver mining in Chihuahua to his sorrow, another Carnegie, vice-president is turning his attention to the mining camps of Mexico.

Mr. Bope has just completed the purchase of the Durazno-Tebamoa group of telluride gold claims on the Chihuahua-Sonora line for $125,000, and will put a large force to work.

This property is regarded as valuable, and is equipped with a fifty-ton cyanide plant, just completed, and modern surface equipment.

The group has been well developed and proven, and two cars of $1000 ore are sacked awaiting shipment.

The Pearce group, near Alamos, in the same district, has been sold to Bisbee parties, who will start development on a large scale. The price paid was $100,000. his property contains large bodies of high-grade telluride gold, and development shows it is capable of heavy production.

Cananea at Full Capacity.

The last two furnaces of the Greene-Cananea smelter at Cananea, Mex., have been blown in and for the first time in nearly two years the full battery is fired.

The Cananea output is gradually returning to normal, and with the alterations of the old furnaces, which gave a largely increased capacity to the plant, a much larger production is promised for the near future.

Angelenos at Tamaulipas.

C. H. Dennen, a mining man of this city, well known to old-timers, who has been mining in Mexico for many years, has made good and formed a strong company to work a group of thirty-six lead-silver claims in the State of Tamaulipas, Mex.

The Lolita Mining Company, of which he is general manager, has taken over the properties of the Alta Ranpahulla Mining Company, in a new camp that is rapidly coming to the front.

He is associated with San Antonio, Tex., people, and the company, a close corporation, with no stock for sale, will build a $100,000 aërial tramway from the mines to the wagon road and start regular shipments at once.

The claims carry good values and have been worked sufficiently to show great bodies. A large amount of ore is blocked ready for the mill, and a 500-foot tunnel driven on the group, which gave 250 feet of back.

Big Deal Pending.

A deal is said to be pending for the sale of the properties of the Gould Copper Mining Company, eleven miles west of Tucson, Ariz., and Los Angeles engineers have examined for the prospective purchasers, a syndicate of Los Angeles people, it is asserted, well known to the mining world.

The claims comprise 440 acres, and the principal development work consists of a working shaft, with manway, 360 feet in depth on No. 5, with crosscuts and drifts on the 100, 200, 300 and a crosscut south from the shaft on the 250 level and a winze from the 200 to the 300-foot level. About 600 feet east of the main shaft, a fifty-foot shaft has been sunk on the same vein in ore all the way. Other crosscuts are in ore, and the croppings show good values and are of large extent. A shipment of thirty tons sampled 8.6 per cent. copper, five ounces silver and $1.50 gold per ton. A tunnel is being driven ninety feet vertically below the seventy-foot crosscut tunnel, on the parallel vein of the Copper Mine claim, to cut the ledge. Other development in the nature of tunnels and open cuts to prospect has shown good results.

The vein is about fifty feet wide, and good bodies of high-grade are assured, according to the engineer making the examination. Commercial ore available is estimated at 100,000 tons, and with development the mine is capable of producing 1000 tons a day.

If the deal is carried out, the purchasers will make notable improvements, it is said, and a mill will be built to handle the output.

Testing New Device.

The National Ore Purchasing and Reduction Company at Rawhide is putting a new device for saving gold which replaces the plates, which harden under the solution when fed to the stamp mill, and the Black Sand Mining Company is placing two double sets of gold-saving tables in the first units of the plant the company is erecting at the Old King Heisner property, near Rawhide. The mill is a customs plant, and has a daily capacity of 100 tons in the units under construction.

Quietly, without any fuss or flurry, the Mt. Gaines Consolidated Mining Company of Los Angeles, operating at Hornitos, Mariposa county, is developing a mine and steadily increasing its output. It is shipping concentrates from its cyanide mill regularly to Selby's at San Francisco, and produces two gold bricks a month, the returns from the United States mint showing value from $12,000 to $20,000 monthly, and a better production is expected, now that the experimental period is passed. From the present indications, the March bullion shipped will go to $22,000. March, however, the officials state, was an exceptionally good month, and it is not expected to do as well regularly.

The company has been working for two years, and has a complete surface equipment that cost, including the twenty-stamp mill and cyanide plant, $100,000.

The ore bodies, while not carrying fancy values, are large and contain great quantities of medium-grade, running from $4 to $20, improving as the work progresses.

Reported Sold.

The Yelow Aster at Randsburg, on which Albert Ancker holds an option, is reported sold to a New York syndicate for $1,500,000, and it is said this old property will again be put in the ranks of heavy producers.

Mr. Ancker would not admit that the deal has been closed, saying it has not reached a stage where publicity would help it, but admits that negotiations have been under way.

PERSONAL.

J. H. Kelley, a banker of Tucson, Ariz., are at the Hollenbeck.

J. H. Ferris, a wholesale merchant of Philadelphia, arrived at the Hayward yesterday.

John Peters and R. H. Moore, business men of Boston, Mass., are at the Westminster.

S. W. Young, a member of the Board of Trade of Albuquerque, N. M., is at the Lankershim.

L. P. Joell, a coal operator of Wilkesbarre, Pa., registered at the Alexandria, yesterday.

A. C. Hardy, a lumber operator of Brockville, Canada, and Mrs. Hardy, arrived, yesterday, at the Alexandria.

Everet D. Stiles, a mining man of Miles City, Mont., and Erika Viberg of Streator, Ill., are guests at the Alexandria.

Mr. and Mrs. J. F. Davidson of Montreal, Canada, are guests at the Lankershim. Mr. Davidson has large shipping interests on the Great Lakes.

Mr. and Mrs. George Young of Cananea, Mexico, are guests at the Alexandria. Mr. Young has extensive mining interests in the southern republic.

W. L. Leland of New York, who has large oil and mining interests in this State, is registered at the Van Nuys. He is en route to Alaska, where he will spend the summer.

Mrs. T. T. Hillman of Birmingham, Mrs. M. A. Humphreys of Lebanon, Tenn., and Miss A. H. Buchanan of Jacksonville, Fla., who are making a leisurely tour of the Coast, are guests at the Westminster.

F. D. Fraser, George J. Kaine, J. P. Wittemore, F. A. Robinson and A. H. Keeney of Santa Barbara, who will take part in the golf tournament at the Annandale Country Club, are guests at the Van Nuys.

C. D. Dunann, general passenger agent of the Pacific Coast Steamship Company, and Capt. I. N. Hibbard, general superintendent of that company with headquarters in San Francisco, arrived at the Alexandria, last night.

BOYS' GARDENS.

Good Agricultural Work at the Los Angeles Orphans' Home—More Room Is Needed.

Every spring when the buds begin to swell, the spirit of agriculture, latent in all mortals, awakens in the boys down at the Los Angeles Orphans' Home and the fever of gardening is in full sway by the last of March. But the sad part is the fact that the boys have so little room for their gardens. The boys who have the largest amount of American "push" get all the land first and the boy who is slow is left out or forced to farm on the share, which consists of doing most of the work in the garden for the reward of being a partner in the enterprise. The gardens are plots of ground up next to the old stone wall and are not much larger than two by three feet, unless a boy happens to be a land shark and acquires more than his legal share. The fences are four sticks for posts, the wire being made of twine string.

UNDER NEW CONTROL.

Los Angeles Furniture Company Taken Over by New Owners—Opening Saturday.

The Los Angeles Furniture Company, one of the oldest in its line in the city, has changed hands. Charles E. Fredericks, formerly of the Mackie-Fredericks Company and manager of the Los Angeles Furniture Company for the past year, will head the new concern. He is also connected with the San Francisco furniture house of Joseph Fredericks & Company.

Gillingham O'Daniel, formerly of Wanamaker's will be the vice-president. He has been connected with the Los Angeles Furniture Company for a year. The secretary and treasurer will be William W. Weir, recently sales manager for Barker Brothers. All three men have had long experience in the furniture business. The company began its career in 1870 under the firm name of Rinaldi & Company. Later it was known as Dotter & Lord, succeeded by Dotter & Bradley. Under its present name it has been in busines for about twenty-five years.

The new firm will have all workrooms under its own roof, including upholstery department, mattress-making, drapery and carpet-rooms and furniture-finishing shop. The formal opening will be Saturday. An orchestra will play during the afternoon.

ALL FOR AERONAUTICS.

Signal Corps and Aero Club Get Together for Mutual Benefit and Instruction.

Expressions of good will and offers of cooperation were exchanged last night between the Aëro Club of California and a squad of ten men from the Signal Corps of the California National Guard, under command of Sergt. H. D. Phillis. The fraternizing was done at a business meeting of the Aëro Club in the Chamber of Commerce, to which the militiamen had been invited.

The men from the Signal Corps were welcomed by President Zerbe of the club, who offered the assistance of the club's facilities for obtaining any information the Signal Corps may desire, as well as assistance and advice in experiments.

Sergt. Phillis replied briefly, thanking the Aëro Club. He said that prior to the enlistment of W. A. Hall of the Aëro Club, as a member of the Signal Corps, his company scarcely knew the difference between a balloon and a dirigible, but that the corps has made much progress, and that considerable interest is being taken in the study of aëronautics by the militiamen.

The Aëro Club was advised that Fiesta Stadium will be ready in two weeks, and April 24 and 25 has been named as the dates for the Aëro Club's exhibition.

The exhibits will be divided into twelve classes as follows: Gliders, aëroplanes, wind wagons, balloons, kites, working models, engines, aëroplane models, gas-bag models, appliances, drawings, pictures.

Charles E. Rilliet has been given charge of the committee for the construction of all towers and platforms for the launching of aërial craft during the show, and work on these accessories will be commenced without delay.

Numerous entries of exhibits have already been made, and a meeting was arranged for Thursday night at No. 1919 Leoti street, where construction of exhibits will be discussed by the members.

BRONCO BUSTER CINCHED.

Albert Cavanaugh, a bronco buster, was arrested yesterday on a charge of stealing a suit case from an automobile owned by A. C. Parsons, Jr. Parsons left the suit case in his automobile and went into a Main street sporting goods house. Cavanaugh is alleged to have taken the case to a nearby saloon and was in the act of rifling it when Parsons, who had followed him, put in an appearance. The man was turned over to Patrolman McCart.

BETRAYER STABBED.

Man Who Revealed Names of Comrades in Assassination of King Carlos Killed.

[ASSOCIATED PRESS DAY REPORT.]

LISBON, April 6.—Sergt. Lima, who betrayed his comrades involved in the revolutionary uprising of January, 1908, when King Carlos and the Crown Prince of Portugal were assassinated, was stabbed to death in this city today. The act was one of revenge. Lima was hated by his fellow-soldiers and the population. The murderer was arrested, but refused to give any explanation of his act.

BETHLEHEM STEEL REPORT.

Total Net Income for Year Shows Falling Off of $46,602 from Previous Year.

[ASSOCIATED PRESS NIGHT REPORT.]

NEW YORK, April 6.—The annual report of the Bethlehem Steel Corporation, made public today, shows its total net income for the year ended December 31, to have been $2,192,256, a decrease of $46,602, as compared with the previous year. The net income for the year, after paying for the interest charges and making an allowance of $570,000 for depreciation, was $366,864, a decrease of $1,251,925. The uncompleted orders at the end of the year amounted to $7,592,502, as compared with $8,514,665 at the end of last year.

NEGROES BARRED BY ELKS.

TRENTON (N. J.) April 6.—The House passed today a bill to prevent negroes using the name or wearing the emblem of the Benevolent Protective Order of Elks.

ANTI-CIGARETTE BILL.

ST. PAUL (Minn.) April 6.—The State Senate passed a bill today, recently passed by the House, making it a misdemeanor to manufacture, sell or give away cigarettes or the "makin's" of a cigarette.

C/B

A LA SPIRITE CORSETS

For the Woman of Fashion

"The Corset That Is Fashioned To You And To The Fashion-Dictates Of The Season."

The C/B a la Spirite presents such a wide variety of styles that every peculiarity of form can be met with. The long or short waist, slender or stout woman finds in the C/B a la Spirite, the corset that perfectly moulds itself to her figure. The C/B a la Spirite modifies any physical peculiarity without detracting from the figure's individuality.

The Best Bread must be hand-kneaded

IDENTIFIES EVERY LOAF

The Red Seal

Machine kneading is a bread-cheapening process. Its object is bigger profits. Its result, inferior, lifeless bread. Bradford pays 12 men to hand-knead his bread, while 3 could do the work if Bradford would cheapen his bread by machine kneading.

BRADFORD'S BREAD "The Secret's In The Recipe"

is made in the most sanitary bakery in Los Angeles, where every baker is required to hold a physician's certificate of perfect health—and to bathe and put on clean clothes every day before he begins work.

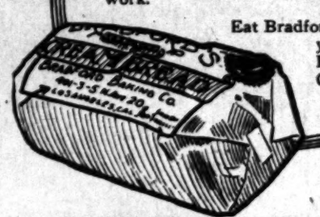

Eat Bradford's—the bread you KNOW is PURE and CLEAN.

Stick to WHEAT

Rex Brand HEALTH FOOD

Delicious for breakfast—light, delicate, tempting wheat flakes. Big package 10c

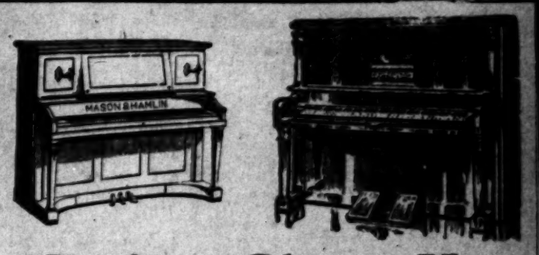

Spring Clean-Up

Piano and Piano Player Sale

AGAIN!! Once more we find enough pianos of various makes on our floors to justify a CLEAN-UP SALE. Pianos second-hand, discontinued styles, players taken in on new ones, players used a few months in our music roll room—everything except absolutely new stock will be included in this sale.

You know the Wiley B. Allen Co.'s principles—you have heard your neighbors (customers of ours) say a good word for us. Now come in and prove us.

EVERY PIANO GUARANTEED.
EVERY PIANO EXCHANGEABLE.

Every Piano a Bargain

READ THIS PARTIAL LIST:

FAIRBANKS—Used only ninety days; as good as new; mahogany case; regular $400 ..... $199

KIMBALL—In fine condition; large size; will last for years $263

STEINWAY — Upright; almost new; largest size; regular $775; enough said $469

SMITH & BARNES—In fine shape; beautiful case; has earned us about $200; will offer as special attraction at $210

KNABE—Art case; Italian white burl walnut; on sale with us See it.

ERNEST GABLER—In fine condition, tone like new, worth $450 ..... $299

$195—A new carload of these little beauties, small in size, but big in value. One of our specialties now. Come and see it $195

N.B.—This list contains 88 and 65 note players, new and second-hand.

$25 worth of music, bench, stool and scarf go with every one.

Car fare refunded to out-of-town purchasers.

EUPHONA—Good as new; used only few months; worth $675 ..... $439

TWO KNABE-ANGELUS — The king of all interior players, is the peer of all pianos, at 15 to 25 per cent. reduction, according to condition; regular $1075

CRIPPEN PLAYER — Mahogany case, the latest, simplest, least expensive $173

EMERSON ANGELUS — Having phrasing lever, wonderful melodant, and all the distinguishing features and points of excellence of Angelus goods $664

HARDMAN-AUTOTONE—Favorite with Tetrazzini, Caruso and the Metropolitan Opera stars; has exclusive patent on selective lever, and sells regularly at $950; now $740

HARRINGTON AUTOTONE—The wonderful autotone, is a less expensive piano; one of the four great players; automatic pedal, 88 and 65 note, tracher board, transposing device $699

These and many others.
Come while they last.
They won't be here Saturday morning.
Our automobile will call for you on appointment and save you time.

SETTLE THE PIANO PLAYER QUESTION NOW, NOT TOMORROW.

The Wiley B. Allen Co.

416-418 South Broadway

Other Stores—Los Angeles, San Diego, San Jose, Sacramento, Eureka, etc.

Parmelee's EASTER OPENING TOMORROW

Be sure to visit Parmelee's tomorrow and view the magnificent display of beautiful china, rich cut-glass, silverware, art goods, etc. It is positively the finest exhibit of such wares ever shown in Southern California. It will be a sight well worth seeing. Remember tomorrow is the time.

2000 Vases Given Away

One of these dainty crystal vases will be given free with each purchase during the three days of our Easter Opening. It makes no difference how much or how little you buy, each customer will get a souvenir vase.

Special Dinnerware Display

For the Easter Opening we have arranged many tables set with the finest china, silverware, table decorations, etc., bringing out the very newest creations for table setting. Inspection of these tables will give you many new ideas for the arrangement of your dining table.

Parmelee-Dohrmann Co

436-444 SOUTH BROADWAY

CANCER

Cured Without the Knife

Fee $10.00

For any Skin Cancer.

21 years in Los Angeles. 40 years' experience. Several thousand cancers and tumors cured in the last 40 years—external and internal—without the knife.

Delay in having cancer or malignant growths cured means DEATH. Any sore that will not heal by ordinary treatment is malignant. Home treatments for Cancer have caused many deaths. If you have rough or scaly skin or warty growths on the face, come and be cured before the parts are destroyed. Chronic Sores, Lupus and Blood Disorders from any cause cured. Bring ad. Write for particulars. We have cured hundreds. Why not you? Lady attendant.

We Cure Internal Cancers and Tumors Without the Knife

Hundreds of references. Honest, skillful treatment, best facilities and fair prices. CONSULTATION FREE. 9 to 4 p.m., 7 to 8; Sunday, 10 to 12.

DR. GARRISON, 449½ South Spring

Tel. Broadway 2195. We have a first-class Sanatorium. Bad cases wanted.

The Times-Mirror Company

H. G. OTIS.....President and General Manager.
HARRY CHANDLER.....Vice-Pres., Assistant Gen. Manager.
MARIAN OTIS-CHANDLER.....Secretary.
ALBERT McFARLAND.....Treasurer.

PUBLISHERS OF

Los Angeles Daily Times

Pronounced Loce-AHNG hayl-ais.

Vol. 55, No. 125.

Daily, Weekly, Sunday and Weekly Magazine. Founded Dec. 4, 1881. Twenty-seventh Year.

EVERY MORNING IN THE YEAR.

THE NEWS—Our Associated Press service covers the globe, transmitting over 35,000 words daily, not including specials. TERMS:—Daily, Sunday, and Magazine, 75 cents a month, or $9.00 a year; Daily, without Sunday, $7.50 a year; Sunday, $2.50; Magazine, $3.50; Weekly, $1.50. TELEPHONES:—Counting-room, Subscription Department, Editorial Rooms, City Editor and Local News Room: Sunset, Main 8200; Home, ask for THE TIMES. AGENTS:—Eastern Agents, Williams & Lawrence, Brunswick Building, 5th Ave. and 28th St., New York; 1201 Marquette Building, Chicago; Washington Bureau, 46 Post Building. (THE TIMES on file:) San Francisco office, Room 1200 Call Building, J. L. Brown, Representative. SWORN CIRCULATION:—Daily, net average for 1896, 12,901; for 1897, 19,258; for 1898, 26,151; for 1899, 25,731; for 1900, 24,728; for 1901, 28,448; for 1902, 30,030; for 1903, 30,840; for 1904, 37,702; for 1905, 43,150; for 1906, 56,501 copies; for 1907, 52,311 copies; Sunday average for 1907, 69,157 copies; for 1908, 53,500 copies. THE TIMES has a far larger home-delivered circulation than any local rival. The industrious, substantial, liberty-loving classes are its steady patrons. The greatest volume of business advertising, the finest display, the best classifications, the largest results to advertisers. Proofs undeniable.

Offices: Times Building, First and Broadway. Branch, 551 South Spring Street.

Entered at the City Postoffice as mail matter of the second class.

Part II: Editorial and Business—City and Country

Editorial Pen Points

The sleeping bug in the jungle is the thing to be wide awake about.

A private car for a dog is certainly the limit, but in the case of a bulldog it is really the proper caper.

Destiny is a fearful thing to head off. A Chicago apartment-house now bars dogs, cats and doctors.

The man who keeps a saloon is now beginning to wonder how much longer the saloon will keep him.

We now have a new Board of Health, but every man must continue to be his own board of health just the same.

According to the present programme, the tariff debate will end on Good Friday. It will indeed be a good Friday.

The King of Italy and Col. Roosevelt did not stand face to face, as reported, unless the King stood on a chair.

After all the tariff talk to the contrary, it is not what is put on stockings so much as it is what goes in them that counts.

If luxuries are to be taxed by the new tariff bill, why is it we do not find English and other foreign actresses on the list?

The latest dispatches state that Great Britain is now alarmed about airships. Great Britain ought to overcome the alarm habit.

We don't believe the Kaiser will like the news that Col. Roosevelt has agreed to take an Englishman into the jungle with him.

Gen. Diaz has consented to again be a candidate for the Presidency of Mexico. Large odds are freely offered that he will be reelected.

Provisions are under way in Congress for the taking of the next Federal census. This is where Los Angeles prepares to shine.

As far as handing the honors around is concerned, there is no city this side of Timbuctoo that does it as frequently as Los Angeles.

We have no sympathy for a man who has had fourteen wives, although it must be admitted that a man of that kind needs sympathy.

If Uncle Joe Cannon had not a reputation to maintain as a man of patience, he would have put an end to this tariff gabfest weeks ago.

Nevada's answer to the slanderers who call her a jackrabbit State is the golden stream of high-grade ore she is blocking the railroads with.

The poet who raved about "leafy June" would be compelled to change the line to "leafy April" were he on the song schedule in this part of California.

We notice that the Standard Oil Company is discussed again in government circles. It is a fine subject to fall back on when there is nothing else to discuss.

Two authors are quarreling up on Mt. Tamalpais about the proper hour to arise in the morning. Whatever the hour may be, the quarrel at least is unseemly.

Another thing we can promise the visiting Elks is that they won't run any danger of sunstroke, although the parade is to be held in the middle of a July day.

Supposing Olive Fremstad was once a kitchen maid? A greater woman than she was a kitchen maid, which the same was Tsi An, the once great Empress of China.

The Emperor closed his letter to Roosevelt with the word "weidmanspiel." If you understand German you will know that it was a good spiel, even for the Emperor to make.

Doubtless when the English hunter, Selous, asked to be taken along, Col. Roosevelt decided that another man more or less in the large crowd already going would not matter.

In meeting kings abroad on his trip to Africa it is to be remembered that although Col. Roosevelt is a plain American citizen, he is also to a considerable extent a king pin.

It is noticed that the disposition to refuse appointments as commissioners in Los Angeles has special reference to the commissions that have no salaries attached to them.

It seems that in this discussion as to whether or not an opera singer should be the mother of children, the singers' husbands are not asked for an opinion one way or the other.

The Japanese object to being called Japs, but you never hear a Chinaman object to being called a Chink. The Chinaman's philosophy does not permit him to worry over a little thing like that.

There appears to be no sentiment in our sister republic of Mexico against third terms, or ninth terms for that matter, so long as the candidate is Porfirio Diaz, the man who made Mexico what she is today.

The effort to establish grand opera as a permanent institution in Los Angeles has not yet come to a head. Little cities in foreign lands, half our size, have grand opera of their own. Can it be true that Los Angeles lacks the artistic spirit?

We congratulate former President Newman of the New York Central Railroad on his decision to quit business and take up his residence in Southern California. He is warned, however, that this climate is likely to fill him full of new ginger, and it may be hard for him to rest on his oars.

OUR AMBASSADORS.

Dr. Eliot, former president of Harvard University, is said to be slated for American Ambassador in London. He is without previous diplomatic experience, but that is true of quite a number of our successful envoys abroad. Just before taking office the President let it be known that he was not exactly pleased with the almost regal display that Whitelaw Reid, the present Ambassador, has been making in Britain and that he desires a return to Republican simplicity.

Mr. Taft's views may be regarded in two different lights. Americans who have lived so long abroad that they have lost much of their Americanism, and those who would live abroad if they could, tell more or less affecting stories of the entente cordiale established by Mr. Reid's fine dinners and cotillions, and present a doleful picture of the "humiliations" they endure at seeing their country's representative at functions dressed in a gentleman's clothes as at home instead of the gorgeous uniform—a cross between a colonial militia officer's and a court lackey's—affected by so many European diplomats. If our recollection of history be correct, there was an act of Congress passed in ante-bellum days which forbids American ministers to appear in such costumes.

Some persons may desire to go to the other extreme and endeavor to enforce Republican simplicity in Europe by having our ministers appear in the dress of the mining camp or cattle ranch; some there may be who would disregard the conventions of good society, who would have us present Europe with a spectacle of parsimony that would be as disgraceful on the one hand as the lavish display made by Castro of Venezuela was on the other.

Between these extremists there is a middle class that looks at things in a sensible light, that desires our ambassadors to be housed and dressed in a manner befitting gentlemen of their high station, observing decorum in their actions and going into the best society in the countries where they are sent, making friends for America and watching over our interests. While it is true that an ambassador who declined all part in society would find his usefulness greatly curtailed, it is also true that Europeans of the desirable class are quick to recognize a man's intellectual worth, and that is as good a passport to favor as any.

Some time ago we had an ambassador in Berlin named Charlemagne Tower, a millionaire of the Whitelaw Reid type, who successfully sought to dazzle German court circles with his display of wealth. He was recalled by President Roosevelt. The action of the German court towards Tower's successor, Dr. David Jayne Hill, and the discussion aroused thereby, are still fresh in the public memory. It was finally adjusted, the new envoy went to Berlin, was received, and the press dispatches since then agree that he had made a hit in society solely on his personal merit and intellectual attainments, although he has no private fortune and cannot give any such course of entertainments as Tower did. If Dr. Eliot goes to London the experience is likely to be repeated.

The present salary of the Ambassador to the Court of St. James is $17,500 and he must pay for his residence. Other governments usually own their embassies and legation buildings. Sooner or later it is likely we will follow their examples. Frequently there is quite an outcry about the salaries. All our ambassadors get the same money. Whether the amount is sufficient for living in proper dignity is easily ascertained, and if it is not, it should be increased; but never will America consent to pay, as Europeans do, $50,000 or $100,000 a year to be wasted in absurd display.

THE GERMAN TONGUE.

English-speaking peoples who think it is unnecessary to learn another language, on the ground that English will be the language of commerce, the world over, would better reckon at least with German before becoming too radical in their opinions.

The subject arises naturally at this time owing to the fact that in his letter of felicitation to Col. Roosevelt the Kaiser employed the German language and Col. Roosevelt needed no interpreter. On one side of his family German was the mother tongue of Col. Roosevelt's forbears, but it is likely that he made himself familiar with it more from a sense of its importance than from a sense of pride in his ancestry.

No language is more important today than the German, excepting English. It is a tongue spoken by 60,000,000 people in the Fatherland and by millions of Germans in other lands. It is very widely spoken in the United States—more widely, indeed, than any other foreign form of speech. It is spoken in the wide-flung colonies of the German Empire and in almost every clime under the sun. In the City of Mexico, for instance, a man speaking German, but knowing no Spanish, can get along more easily than a man speaking only English.

Aside from the everyday necessity of German in commerce, the language has a value peculiarly its own. It is the language of science, more employed in the sciences today than Latin. The greatest works on chemistry, engineering, mining and medicine are written originally in the Teutonic tongue. Germany is today the Mecca of all students in the sciences here enumerated.

Still, aside from the value of this language in commerce and the sciences, it is of inestimable value to literature, music and art. It is the tongue of Schiller, Goethe and Heine, of Wagner and Mendelssohn and a thousand others whose names and work must forever remain immortal.

Most important consideration of all is the consideration that the German tongue is the tongue of a virile people who are today masters of Central Europe, whose sway from the Baltic to the Mediterranean is beyond dispute, and whose colonizing interests are fast becoming the largest in the world.

GREAT MODERN CHATTERBOX.

We have before us the annual report of the directors of the American Telephone and Telegraph Company to the stockholders. Few realize the enormous ramifications and the multitudinous usefulness of the telephone in the United States.

For instance, there were at the close of last year operated directly by the associated companies constituting this system in the United States 3,215,245 stations, showing an increase during that dull year of 179,712. Besides these there were exchange and toll stations connected with the system by toll and long-distance lines operated by local cooperative and rural pay stations with sub-licenses under the parent company, 1,103,144 stations. Now, if the telephones employed for private purposes are added, we have a total of 4,364,629 stations, showing an increase during the year of 525,629 new stations.

The total wire mileage of all this system amounts to 9,830,719 miles, an addition of about one-eighth over the mileage a year before.

The traffic showed a daily average of nearly 500,000 toll connections, and of exchange connections of about 18,500,000. The increase in traffic was in direct proportion to that of mileage and stations as shown above.

For additions to the plant, including real estate for the same, the company spent during the year 1908, dull as it was, $26,637,200. For maintenance and reconstruction of the lines there was spent a further sum of $39,736,700, or a total expenditure on new lines, maintenance and reconstructions of over $66,000,000. For additions in the years from 1900 to 1908 inclusively this company spent over $400,000,000. The largest expenditure was in 1906, $79,366,900. The expenditure for last year was considerably the smallest of any year in the century. During these same years the company spent nearly $190,000,000 in the maintenance and reconstruction of old lines.

The present value of the combined plants in the United States is put at $35,000,000 in excess of all obligations outstanding against the system.

The Bell system is stated to be a single "system telephonically interconnected, intercommunicating and interdependent. This is such a system that any one of over 4,000,000 subscribers can talk with any other one within carrying power of the voice over wires; the only exception being that the Pacific Coast and the middle Rocky Mountain region are not yet connected."

The total annual number of toll connections in the system in the United States is about 150,000,000.

AN AGITATING AGITATION.

FREE TRADE IN ENGLAND.

On Tuesday, March 9, at Queen's Hall, London, was held a mass meeting at which the Prime Minister, Mr. Asquith, spoke on the subject of free trade and tariff reform as interesting the English people. A few days before a similar meeting had been held in Manchester, where Mr. Asquith discussed before the people of that manufacturing metropolis the same subject.

The London Times of March 10 commented on these meetings, and a few short quotations from the editorial utterance of "The Thunderer" will show what a great change of sentiment has taken place in Great Britain on the subject of free trade and protective tariff since Joseph Chamberlain, some six years ago, began an agitation against Cobdenism, which had ruled supreme in that country for half a century. Hear what the Times says:

"These are all attempts to respond to the uneasiness inspired by the growing doubts of the electorate as to the adequacy of Cobdenism to deal with the conditions of the present day. No one on either side can blind himself to the steady rising of the tide that is surely sapping the foundations of the system now in force."

Referring to the Prime Minister as one not merely an apologist of a fiscal creed, but one "charged at this moment with the direction of our national destinies," the Times remarks that in such character "he ought not to have carried his apologies so far as to repeat the stale paeans of a quarter of a century ago by which everything we are and have is credited to free trade alone."

Surely these quotations from the London Times indicate a totally radical change of attitude in England as to tariff policies. The Thunderer goes on claiming that it was not free trade, but energetic efforts of a working population, which gave to England "a higher standard with regard to hours of labor;" that it was not free trade, but invention and enterprise working in fortunate circumstances "due to our insular position," that gave the country its great start in the industrial race; that it was not free trade, but the powerful navy of the country "which swept the ocean bare of foreign shipping" and made England the carrier of the world; that it was not free trade, but dominant sea position, naval and commercial, with the wealth gotten of tranquil industry and the native enterprise of the race, that "built up the British empire."

Hear again: "We had done these things or laid their foundations before free trade was heard of, and we should have gone on doing them—a little better as fiscal reformers say, or a little worse if Mr. Asquith will have it so—if we had had provision enough to foresee that our start would not forever suffice or maintain our position after the introduction of new factors such as foreign tariffs and foreign competitions." Now when we see the exceedingly conservative and slow-working mind of the British public able to right-about-face and take a view of this subject so radically different from that which has been a creed in their commerce as sacred as the Apostles' in religion, we cannot escape a thrill.

In our own Congress during this current week the Democratic delegation from the State of Louisiana and the Democratic delegation from the State of Florida have turned about as sharply as the London Times. The Florida Democrats have cast defiance in the face of their more consistent but less wise fellow-Democrats, proclaiming that Florida wants her products protected, and that they will vote for the interests of their constituents rather than according to the theoretical opinions promulgated by their political party.

On the contrary, Republican members of our Congress from Iowa, Minnesota and Wisconsin, as well as other States, are inclined to join their voices and efforts with the Democratic part of the House of Representatives to force their more consistent Republican colleagues to modify the Payne tariff bill.

After sixty years of continual conflict, national and international, it looks as if all the nations and all the parties are undergoing a very rapid approachment by which we would arrive at a stable establishment of tariff protection as the true fundamental principle on which to conduct our commerce and build up the industries of the several nations, with the Republican corollary introduced by Mr. Blaine a generation ago of reciprocal commercial treaties between the nations making concessions here and there by which each nation would be able to do most of the world's work in such products as it was most favored in doing, and to leave to other nations the work which they are better fitted to do.

Thus after all the conflicts of opinion and the many national and international debates we arrive at a compromise which will probably be nearest fundamental truth and most favorable to industrial enterprise for each nation compared with the others.

HARMONY, NOT CONTENTION.

Last September the Comptroller of the Currency called together the bank examiners of the Atlantic Coast States. The outgrowth of this meeting was a programme of reforms in the methods used in examining banks. These reforms have been put into concrete form and into practice. Briefly they are as follows:

The national bank examiners are to coöperate as far as possible with State bank examiners, where there are affiliated banks in connection with the national institutions. The purpose is to examine these institutions simultaneously and prevent the shifting of funds from one allied bank to another as is sometimes done when the examinations are carried on by different persons at different cities.

Second, the national bank examiners are to cooperate with the clearinghouse examiners where this is possible. The Comptroller of the Currency is in full sympathy with the plan of clearinghouses in large cities having their own examiners. This is now done all through California.

The third reform relates to the appointment of national bank examiners. This is done by the Comptroller of the Currency; and as he is far removed from the field in which the examiner is to operate and from which he is generally selected, the task placed upon the official at Washington is often a hard one. In the future the national bank examiners near the district to be covered by the person seeking an appointment will be asked to make a report upon the qualifications of the applicant. The Comptroller expresses his purpose to select bank examiners from the officers and employés of well-managed, conservative banks. When persons of such experience can be obtained for the office of bank examiner they will be preferred to others.

The bankers of the country will, and those doing business with the banks universally should, look with much satisfaction upon this new method of examining financial institutions and of appointing the men who shall do this work. It is based upon a mutual understanding between the government and the banks, both working together for the most efficient and thorough service in this respect. By taking the bankers into his confidence the Comptroller of the Currency will undoubtedly be able to select men much better qualified for the duties of bank examiners than if these were selected upon the recommendation of Congressmen or Senators. The political side of the problem will be generally eliminated and the business side will loom up.

By the other part of this programme, which provides for simultaneous examination by the national bank examiner and the clearinghouse bank examiner (and if they are allied banks with State charters, by the State examiner,) there will be more harmonious coöperation still, more efficient work in the performance of the duties of each, and much greater safeguards around the management of financial institutions.

This is a programme which might very well be extended to many other branches of the public service. It is becoming more and more recognized as a fact by all those interested that the Interstate Commerce Commission should be enlarged beyond the present number of commissioners. In enlarging the commission in the way suggested it will be of vital importance that the new members shall not be practical politicians, and furthermore that they shall not be lawyers. If there are new members added to the commission, at least one of them should be a thoroughly qualified, trained railroad man and another as thoroughly qualified by training to represent the commercial interests. Indeed, the commission would be much strengthened in efficiency if there were two or even three well-equipped railroad men in the commission and as many men thoroughly trained in the pursuits of commercial life. Then we would have upon the commission men who could speak from actual knowledge and authoritatively upon the different matters of grave importance and tangled in relations with all the business of the country that continually come before that body.

Not an Onerous Task.

The Superintendent of the Census has not, you will note, asked for extra help in enumerating the busted trusts under the Roosevelt administration. —[The Commoner.

HOROSCOPE.

Wednesday, April 7, 1909.

BY COZETTE.

Now Fortune's ruler, Jupiter, ascends.
And to the merchant happy power lends.

On this 97th day the watery and movable Scorpio rules the moon. Jupiter is in sextile benefic aspect to the moon this day.

Beware in these twenty-four hours of speculation or anything depending on chance.

Buy that which thou hast long desired.

Push all business vigorously, especially after 9 o'clock p.m. Open new offices or shops.

A favorable period for those who have literary and emotional natures requiring power of expression.

Jupiter sways fortune powerfully and looks especially favor on those who combine high ideals with clear reasoning faculties.

A favoring planetary indication is over head for mixing, preserving and other allied industries.

A good day for setting fowls.

The ensuing forty-eight-hour period is especially for fishing.

The signs over those with this birthdate indicate a prosperous year with good news from a distant place. Both women and men should conserve their energies, seeking ample sleep and recreation.

Children are born this day under aspects promising extraordinary abilities. The need of both girls and boys may be training to prevent them from becoming selfish and egotistical.

The Recall a Dangerous Device.

[From the Philadelphia Ledger.]

The device is highly dangerous. If, after Schmitz was exposed as a sordid grafter, the people of Los Angeles were able to elect a good man by a small plurality over the Socialist candidate, is not likely that the machine will use the recall for its own ends? There are times when the American public apparently becomes affected with insanity. There was a time, for instance, when a great majority in almost every community would have voted for the free and unlimited coinage of silver to have enough greenbacks for everybody to have a dollar. There are instances when the people of a State believe temporarily that good is bad and bad is good. The righteous and sane man in office is still the rule in this country, but if the recall were used to remove in use the strong man who should stand up against the excitement of the hour would be recalled and the city disgraced.

Why is it necessary to provide always for the enforcement of the whim of the hour and the clamor of the mob? Our whole frame of government is planned with a diametrically opposite object. The American government was founded as a government for the second and the sober thought, and was made a "representative" government, for the purpose of escaping the passing craze, the momentary delusion, the popular folly, the exercise of passion and the vagaries of demagogues. In England the cities are governed with the efficiency of an enterprising corporation, the recall has, strangely say, not been necessary to achieve the result.

Strong and courageous men will not run for office under the recall system, for it is not a pleasant prospect to go into office on a great issue when the public conscience is aroused, and to be thrown out of office before the reform has been accomplished when apathy has returned.

Sunflower Philosophy.

[Atchison (Kan.) Globe.]

Hope is often carried so far as to be ridiculous. One chance in a thousand is not very good to take it.

If you like your work you will improve in it, though you may never become a genius or a notcher.

A secret is an unpleasant thing to have if you keep it you can't enjoy it, and if you tell it you are in trouble.

The women seem to have conquered the fat. The aged spread in front, but, so far, excessive use of their shoulder blades resists all effort at improvement.

"Stockings," said Lysander John Applegate, looking over the top of his paper at his wife, "are going to be higher." But we can't wear them higher with those new long corsets," put in his wife.

How children exaggerate about their parents! John Kunkel children, living south of town, said of their brother Bill: "Bill has gone to build the new high school." As a matter of fact Bill was hired to move concrete in a wheelbarrow and lasted only one day.

A young wife sat down and cried the other day because her husband was kept down town and would have to come home in the evening. An elderly woman who was present and who had a husband and three sons at the front in the Civil war and didn't hear from them for months at a time wiped up the floor to have a fit when the young wife cried, but changed her mind and petted the young wife in the face.

Spring Song.

There is a song a-singing—a vagrant, wayward song
That laughs across the silence of the mid-day hours.
We do not fully hear it, we only sense it dimly
And feeble its subtle measure as echoes come and go.

It dances in the sunshine where meadows lie all brown
Are rousing from their slumber; from the sweeping down.
It leaps and laughs and lingers until the hills awake
And naked boughs of willows begin to shake.

It runs throughout the forest in murmurs soft and fine,
And calls its mystic summons in twig and vine—
And, oh, the scent of springtime comes from the mold
As in the primal morning in Eden's grace of old.

Elusive, evanescent; a song we may not hold
But only as a shadow of sound comes to us
It mocks us from the hollows and it mocks us from the hills
With all its lilting gladness of a thousand rills.

There is a song a-singing—and all the world is glad
The newer life is stirring in places sere and cold
A paean and a prayer, a chanting and a carol
Sweep onward through the sunshine of the afternoon.

[Wilbur D. Nesbit, in Chicago Evening Post.

WETHERBY KAYSER
215-217 So. Broadway

"Pocono Tie"

ONE of the New Ties for Women — a Three Hole effect—in Gun Metal Calf, and Imported Tan Russia Calf. Strictly Bench made.

Bench $8.

FOR INVESTMENT

UNITS OF OWNERSHIP in income producing BUSINESS PROPERTY.

THE TRUSTEE COMPANY of Los Angeles

424 S. Broadway—Broadway Central

The Times

Twenty-Eighth Year.

PER ANNUM, $9.00 | Per Month, 75 Cents or 2 1-2 Cents

THE WEATHER.

BRIEF REPORT.

FORECAST—For Los Angeles and vicinity: Fair, continued warmth; light north wind. For San Francisco and vicinity: Fair, continued warmth; light northeast wind.

Sunrise, 5:31; sunset, 6:18; moon rises, 9:29 p.m.

YESTERDAY—Maximum temperature, 77 deg.; minimum, 50 deg. Wind, 5 a.m., northeasterly; velocity, 6 miles; 5 p.m., southwesterly velocity, 9 miles. At midnight the temperature was 56 deg.; clear.

TODAY—At 2 a.m. the temperature was 55 deg.; clear.

[The complete weather report, including comparative temperatures, may be found on page 13, Part II.]

INDEX TO PARTS AND PAGES.

Part I.
Great Storms in Middle West.
Standard Oil Case Proceedings.
Death of Middle West News.
News of Pacific Slope States.
Washington News and Notes.
Life's Crimes and Tragedies.
All the Latest Sporting News.
City in Brief: Vital Record.

Part II.
Brewery Trust Fears New Plan.
Taft Would Like to Visit Us.
Early-day Society Belle Stricken.
Public Service: Official Doings.
Mines and Mining Men.
The Editorial Page: Pen Points.
Music and Dramatic Column.
Facts and Features for Women.
Events in Los Angeles Society.
Arizona Correspondence.
County Sunday School Convention.
Los Angeles County News.
"South of the Tehachepi."
Market Reports: Financial.
Weather Report: Shipping.
Riot to "Bust" Calhoun.

POINTS OF THE NEWS

IN TODAY'S ISSUE.

City.

Mayor gets busy in connection with licenses and saloon interests; City Attorney holds licenses are transferable.

President Taft anxious to come to Los Angeles if Congress will appropriate sum for expenses; Roosevelt may come here to tell his story of adventure.

Many letters have been received from Oswald, all postmarked Los Angeles, lead to belief that much wanted man is in this city; immunity is positively denied him.

Widow of Capt. Alfred Henry Wilcox, once society beauty of early days, critically ill at her Los Angeles home with whole family in attendance.

Joseph F. Maier, president of the Maier Brewing Company, near death in hospital from effects of an operation for appendicitis.

Fred E. Billicke, president of the Alexandria Hotel Company, will leave this week for Europe to get new ideas for the largest hotel in the West.

Harry L. Bonebrake, scion of prominent Los Angeles family, locked in City Jail on demand from Wallia for his arrest on a charge of grand larceny.

Estate of the late E. J. ("Lucky") Baldwin filed in court for probate unchanged; provision with widow and third daughter carefully guarded secret.

Mayor promises to investigate public safety affairs if he determines it is necessary, after hearing the charges by Miss Ashby.

Manufacturers of foodstuffs plead guilty to violations of the State pure food law and are fined in the Township Court.

Big loss on the plant of the Zellerbach Paper Company now said to be over $100,000.

Annual import trade growing because of more direct communication with Europe by way of the Tehuantepec railroad.

Southern California.

Mayor of Pasadena opposes Council's plan to have Adolphus Busch's fence on Grand avenue taken down. Matter of extension of that thoroughfare and reopening of Arroyo Drive presents complicated realty situations.

Hotel Virginia, at Long Beach, is to be opened again in May and the beach business men are rejoicing.

Commercial Board of Trade working for $100,000 bond issue for new school buildings.

Man who claims to be cousin of former Viceroy of India fined at Ocean Park for drunkenness.

Pasadena court rules that liquor may be brought into the town without a special's prescription.

Pasadena women institute campaign for new house.

Former Senator sells orange grove at Belmont for $42,000.

Big meeting to be held at Wilmington to discuss proposed bond issue for deepening of channel.

Citizens of South Pasadena seek to have name changed.

Supreme decision of San Bernardino court, gives Gage, original promoter of Riverside Trust and Water Company, loses of once immense fortune.

Many wealthy Pasadenans occupy "millionaires' cells" in Santa Barbara jail after arrest for driving autos too fast; all fined.

Redlands may vote $135,000 bond issue for improvements.

Successful experimental refrigerating plant put out by Department of Agriculture is at Riverside.

Pacific Slope.

Sinking of steamship Mariposa jumps into sea because his bread wouldn't rise.

Admiral Evans, on way to Yosemite, sees beauty of California women.

Small boy frantically sought by parents on long trip on train from Lodi.

Seattle attorney beaten up and ejected from Police Court for using insolent language.

Passengers of wrecked liner Indiana arrive at San Francisco day ahead of schedule, having enjoyed their experience.

Insane in Yuba County Hospital endanger lives of inmates and causes $10,000 damage.

General Eastern.

Ohio couple who eloped are separated by decree of court and may meet but once a week under guardian's eyes.

Attorney Milburn, chief of Standard Oil counsel, ably defends corporation in argument before Federal Court in St. Louis.

Rep. Hadley of Missouri in special message to Legislature strongly opposes proposition to oust saloons from State.

Washington.

Insurgents and Democrats in united attack on Standard Oil cut duty on crude petroleum to one per cent. ad valorem.

President Taft offers post of Minister to China to ex-Senator Fulton of Oregon.

Foreign.

Castro, barred from all other West Indian ports, lands at Fort de France and will be ordered from there.

Murder of Russian revolutionary agent betrayed by Armenian and premature member arrested.

Financial.

Stock market lapses into dullness owing to approach of three-day interval for holidays, but undertone of speculation strong.

Active delivery wheat reaches high point of 1.27 3-8 and opening of market is sensational witnessed this season.

BRIT

LONDON, Apr... patch.] Deep... admiralty as... termination of... three Dreadnou... Sea. The feeli... amounts almost... political equilibr... regarded as utter... "Obviously," s... cial today, "we... situation of surp... sea route to Ind... the whole Egypt... "Germany and... to bankrupt Eng... country in a des... the event of wa... is absolutely vita... chances of war... crists in order t... parial seaway an... North Africa. At... cious ships here... Mediterranean, a... have there are re... If Austria holds... for the Mediterra... six.

"In these circum... plans are utterly... have not only ca... perhaps twice as...

"Moreover, we...